Weather: Milder, Cloudy, Sunny Periods
Details on Page 5

Victoria Daily Times

The Home Paper
TELEPHONE 2-3131
NIGHT
Circulation (to 8 p.m.)----2-3131
Classified (to 8 p.m.)----2-3131
Night Editor (to 9 p.m.) 2-3135

VOL. 122, No. 27 ** VICTORIA, B.C., WEDNESDAY, FEBRUARY 2, 1955—22 PAGES PRICE: 7 CENTS SATURDAY, 10 CENTS

CCF, Split on Germany, Fears Coldwell Will Quit

Reds Hit Refugee Ships

U.S. Warship Seen Nearby

(Compiled From AP and Reuter Dispatches)

TAIPEH — Four Communist Chinese gunboats have attacked Nationalist ships bringing civilian evacuees from Nan Chin Shan Island, eight miles south of the beleaguered Tachen group, Nationalist navy sources reported today.

Earlier it had been reported that ships of the U.S. 7th Fleet were escorting Nationalist ships evacuating civilians from the Tachens.

Reuters news agency quoted usually reliable Nationalist sources as saying an American destroyer was cruising Tuesday night near Nationalist landing craft carrying civilians from the off-shore islands. The four Communist gunboats patroling the East China Sea did not interfere at that time because of the U.S. ship's presence.

There was no confirmation of this report from Vice-Admiral Alfred Pride, commander of the 7th Fleet.

EVACUATION DELAYED?

Meanwhile, The Associated Press said that Nationalist and American observers believe evacuation of Chiang Kai-shek's troops may not get under way for weeks—if at all—because of the United Nations' appeal to Red China for a cease-fire.

Some observers think that if Communist bombing of the Tachens slackens, the evacuation idea might be dropped.

Nationalist bombers flew through intense anti-aircraft fire in their strike at Yikiangshan, official reports said. The Nationalists said all returned.

DAY'S DEVELOPMENTS

Other actions today in the Far East crisis included:

UNITED NATIONS — UN cease-fire talks reported doomed by Chou's insistence U.S. be branded "aggressor."

LONDON — Nehru receives secret message from Chou En-lai . . . Indonesia urges Colombo powers to mediate Far East crisis.

WASHINGTON — Eisenhower again spells out "crystal clear" Formosa policy. Refuses to reveal defense plans but insists U.S. ground troops not committed.

TAPEIH — U.S. ambassador gives Chiang Eisenhower's clarification of policy on off-shore islands.

MOSCOW — Indications seen Soviet having difficulty in restraining "rambunctious" Chou.

Married Five Months

Saanich pilot Bill Bellam, killed Tuesday when a B.C. Airline plane crashed, was married here Sept. 4 to Melvina Laura Leask.

City Flier, Logger Killed in Air Crash

Pilot Bill Bellam Dies in Mishap On Queen Charlottes; 5 Badly Hurt

VANCOUVER (BUP)—Five critically-injured survivors of a seaplane crash in the Queen Charlotte Islands Tuesday which killed two men were flown here today by the RCAF.

Pilot Bill Bellam, 24, recently of Saanich, and one of six loggers aboard the ill-fated B.C. Airlines plane were killed when the plane crashed on rugged Moresby Island.

The injured are: Tom Ball, 54; Peter Moskowec, Ross Feltis, all of Vancouver; Roland Tremblay, New Westminster and Bill Clark, North Burnaby.

Bellam, whose parents live at 665 Baker Street, Saanich, was married here early in September of 1954 to a Victoria girl, Melvina Laura Leask.

The plane, a De Havilland Beaver, went down in a densely-wooded valley about eight miles from its destination after leaving Alliford Bay on a 10-minute flight to the Aero Logging Camp at Cumshewa Inlet.

The RCAF Dakota mercy plane, which carried doctors and nurses to Sandspit, arrived here at 2 p.m.

The plane was reported overdue at 1.30 p.m. and a search was organized immediately. Two search planes took off and a ground party joined in the hunt.

A Queen Charlotte Airlines Norseman, in the area at the time, spotted the downed plane among the trees a mile and a half from the northern tip of Skidegate Inlet.

Ground search parties from three logging camps in the area converged on the scene and rescue workers toiled most of the night carrying the injured out on stretchers. One of the parties, accompanied by a doctor from Sandspit, carried the victims to the Moresby Logging Camp, where they were ferried to Sandspit by a Queen Charlotte plane.

All the loggers aboard the craft were employees of the Kelly Logging Co. of Powell River.

Bellam was an experienced pilot and knew the route well.

He had been with the airline company 18 months.

He was an ardent flier and obtained his commercial pilot's license after taking a course at Victoria Flying Club, Pat Bay.

Bellam was born in Elgin, Manitoba, in 1930 and came to Victoria with his parents in 1945. He worked for a time in the survey branch of the provincial government after graduating from Mount View High School seven years ago.

He started training with the local flying club in April, 1951, while working for Copley Bros., driving tractors, graders and trucks. He purchased a plane and flew it to the coast in the summer of 1952.

Campbell River Ship Collision Claims Life

Vancouver Man Lost in Dawn Crash

(Special to The Times)

CAMPBELL RIVER — A Vancouver man was lost and believed drowned in the icy waters of Discovery Passage at 4.53 a.m. today when two vessels collided.

Police identified him as Nick Valcovich. Rescued were Captain Ivan Radivoj and Peter Mihovolich, also of Vancouver, all members of the crew of the Vancouver-owned seiner East Bay No. 1.

Involved in the accident were the 117-foot Teco, owned by B.C. Packers Ltd., and the seiner.

Two of the three men aboard the seiner leaped to safety aboard the larger vessel, but Valkovich was unable to get clear of the sinking vessel.

A member of the Teco's crew plunged into the turbulent waters, off-shore from Chained Island three miles north of Seymour Narrows, but was numbed by cold and could not find the accident victim.

"No one will ever know how cold that water was," said John Audley Horne, mate of the Teco, who attempted to rescue Valkovich.

The Teco was carrying whale oil from northern B.C. ports to Vancouver when the accident occurred.

Princess To Watch Carnival

PORT OF SPAIN, Trinidad (Reuters)—Today was carnival day for Princess Margaret and the music-loving people of this Caribbean island who will greet her with their gayest tunes, dances and fireworks at a gala party tonight.

Though the princess continued to rest this morning after her long flight from London and exhausting welcome Tuesday, the day's festivities began in the streets at dawn.

The traditional roaming "steel bands" of garbage can and oil drum virtuosos and calypso singers were tuned up to show her their best.

After a typical English garden party late today in the grounds of Government House, the big show begins. It will be the spirit of the pre-Lenten carnival, which is being produced in preview form especially for the princess.

The 24-year-old princess and her guests will dine privately, then watch a fireworks display from the balcony of Government House.

On Saturday she will leave for the island of Tobago and then will board the royal yacht Britannia for her cruise to the Windward and Leeward islands, Jamaica and the Bahamas.

NEW OPEN DIOR POLICY JUST BUST TO BRITONS

LONDON (AP)—British newspapers, reporting on Christian Dior's spring showing in Paris Tuesday, said critics were scandalized over what the normally austere Times calls the "release from imprisonment" afforded by some of the evening dresses.

"They are cut daringly low," reports the Manchester Guardian, "either in a deep V, or with a high, stiffened, square decollete that pushes the breasts into two provocative half-moons."

After surveying that Dior V, a News Chronicle critic reports: "I can think of no women who would wear it in public except to win an extremely large bet."

Alternative to CPR Ferry Service Hinted

C of C Told Victoria May Become 'Dead End' if Nanaimo-Mainland Route Grows

A hint that the Chamber of Commerce might seek to interest some other shipping company in establishing a fast ferry service between Saanich peninsula and the B.C. mainland was sounded Tuesday afternoon when the chamber learned the CPR was not at all interested.

At the same time, the question of seeking government subsidies to help companies operating ships on this coast at a deficit was raised but not discussed.

The chamber's harbor and transportation group decided to move cautiously and left it up to a two-man committee, comprising Tom Denny and James Genge, to consider what should be the next step.

CPR TACKLED FIRST

The group learned of the CPR's unwillingness to tackle the proposed "short-cut run" in a letter from company vice-president N. R. Crump.

Mr. Denny, who read the letter, observed at the conclusion: "We haven't directly approached another company with regard to this matter. We felt it only proper to approach the company which is well established and which has built up this area."

Commenting on a remark by Mr. Crump that the CPR would not consider any large capital expenditures in this vicinity until the Princess ships Joan

(Continued on Page 20)

WIRE BRIEFS

U.K. Rejects Plan

PARIS (UP) — Britain announced today she would not take part in a European arms production pool proposed by France to the seven-nation arms conference. But Britain offered to co-operate in efforts to standardize weapons among the future members of the Western European Union (WEU).

Semenick Remanded

VANCOUVER (BUP) — William Semenick, who was sentenced to three months for concealing the commission of a crime by refusing to name the men who tried to kill him in Stanley Park, was remanded in police court today on a charge of trafficking in narcotics.

RCAF Pilot Missing

MADRID (Reuters)—Spanish patrol boats and planes were today searching the sea off Valencia for the pilot of a Royal Canadian Air Force jet fighter from an airfield in North Africa who parachuted into the sea after his plane caught fire.

U.K. Checks Red Envoys

LONDON (UP)—The British government announced today it is considering lifting diplomatic immunity from Russian embassy personnel here other than the ambassador.

CBC Paid $50,000 for B.E.G. Rights

OTTAWA (CP) — The CBC paid $50,000 for exclusive rights to televise the British Empire Games in Vancouver last summer and received $10,000 from the sale of TV rights or films of the games to U.S. interests.

This information was given in the Senate Tuesday night by Solicitor-General W. Ross Macdonald, government leader, in reply to an inquiry by Senator Thomas Reid (L.-British Columbia).

10% TAX CUT FOR QUEBEC NOW IN EFFECT

OTTAWA (BUP)—Revenue Minister J. J. McCann announced today the tax department would begin immediately to recognize a 10 per cent reduction in federal income taxes in Quebec.

Caucus Votes Confidence In Discouraged Leader

By VICTOR MACKIE
(Times Ottawa Correspondent)

OTTAWA—Fearful that they were going to lose the leadership of M. J. Coldwell the CCF group in the Commons have passed a motion in caucus expressing its continued confidence in Mr. Coldwell as national leader, it was learned here today.

The motion endorsing Mr. Coldwell's leadership was passed immediately after the vote was taken in the House on the resolution to admit a re-armed Germany into NATO. Twelve members of the CCF group abandoned Mr. Coldwell on that question and voted aaginst the admission of Germany. Only five CCFers supported Mr. Coldwell's affirmative stand.

EXCLUSIVE to the TIMES

Concern over the possibility that Mr. Coldwell might decide to withdraw as leader and alarm over the reaction of the party's supporters in Quebec to a recent CCF member's criticisms of French Canadians, has shaken the small Socialist group in Parliament. Wednesday David Lewis, National CCF chairman, issued a statement publicly apologizing to French-Canadians for statements made by western CCF'ers recently in the Commons.

COLDWELL AT HOME

The leadership question came up at a caucus of the CCF group last week. It was not attended by Mr. Coldwell. Exhausted after the strain of trying to guide his group through the discussions on Germany, both in caucus and in the Commons he was confined to his home.

CCF members, aware that the leader was disappointed and discouraged over the fact that only five members supported his position in the House, were alarmed that Mr. Coldwell might quit the leadership. Consequently a motion was hurriedly passed in the caucus unanimously endorsing his leadership.

* * *

CCF Slaps Members From B.C.

Regrets Statements Made in Commons

MONTREAL (CP) — The national executive of the CCF Tuesday night apologized for statements made by CCF members of Parliament, mostly from B.C., that offended French-speaking Canadians.

David Lewis, national chairman of the party, said the executive "deeply regrets that recent remarks of some CCF members of Parliament have given offence to French-speaking Canadians."

In an interview, Mr. Lewis said the offending speeches were made by Erhart Regier, member for Burnaby-Coquitlam; Angus MacInnis, Vancouver-Kingsway, and Hazen Argue, Assiniobia, in the House of Commons and Harold Winch, member of Parliament for Vancouver, in a speech outside the House.

Mr. Regier said no other part of Canada was as ripe for communism as Quebec. Mr. Argue criticized the Dominion-provincial tax agreement between Quebec and the federal government as a complete surrender to Quebec, and Mr. Winch called on French-Canadian members of the House to speak in English to avoid delays.

Mr. MacInnis' statement dealt with a request for a French-language school in Maillardville, B.C.

Equalization of Atomic Strength Will Bring Peace Says Churchill

LONDON (CP)—Sir Winston Churchill today predicted Russia will catch up with the West's atomic superiority in a few years and only then might a lasting East-West understanding be reached.

The British prime minister made the prediction in a 40-minute address to the Commonwealth conference here in which he assessed the effect on international relations of the atomic build-up.

Churchill said he believes that when East and West has equal nuclear strength to destroy each other, they will finally realize the necessity of a lasting agreement for the sake of their own preservation.

Conference officials said Churchill began by saying he did not know much about nuclear science and then proceeded to deliver a "masterly exposition."

The prime minister told the conference he believes the West's nuclear superiority to date has prevented the free world from being overrun. The United States' technical and material superiority in the field, he said, still holds the balance of power.

MAY EQUAL SOON

At this point, Mr. Churchill warned that Russian could be expected to catch up with the United States in a few years.

Prime Minister Nehru of India urged the conference to work for the complete abolition of nuclear weapons to save mankind from extinction.

Conference sources said Nehru was the only dissenter among the Commonwealth prime ministers. They said all but Nehru agreed with Churchill's assessment of the situation.

Prime Minister St. Laurent told Commonwealth premiers that Canada cannot do much more than she is doing now in the realm of defense.

St. Laurent said that—except in event of aggression— it would be difficult for Canada to extend her commitments.

It was expected that Prime Minister St. Laurent might speak briefly today on Canadian developments at Chalk River, Ont.

PEARSON GETS SCOOP ON MARGOT'S WEDDING

LONDON (CP)—External Affairs Minister Pearson of Canada went to the ballet Tuesday night and came back with a scoop.

Pearson took time off from the conference of Commonwealth prime ministers to see Margot Fonteyn dance in "Giselle" at Covent Garden.

Today he told reporters he chatted with Miss Fonteyn during an interval and learned of her marriage "next week" to a Panama lawyer.

Theatrical circles had buzzed with rumors that the 35-year-old prima ballerina might marry Roberta Arias of Panama, a wealthy lawyer. Miss Fonteyn, however, brushed the reports aside.

Pearson, noting reporters' surprised reaction, quipped: "Now that's probably the most important news I've given you all week."

Third-Year Curler Topples 'Spiel Giants

Two startling upsets marked play in the third annual Victoria Curling Club bonspiel this morning. Favorites Dick Topping of Oliver and Art Gooder were eliminated from the grand challenge.

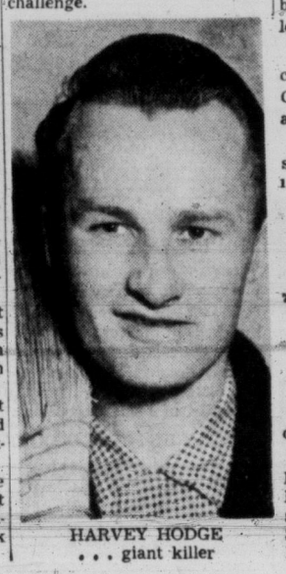

HARVEY HODGE
. . . giant killer

Harvey Hodge of Duncan, a three-year curler, defeated Gooder, defending aggregate, Times and Colonist trophy champion, 8-6, and veteran Cliff Cathro of the local club edged by Topping, last year's challenge champion, 6-5.

Victoria's Tony Gutoski, the city's representative in the B.C. Consols playdowns next week at Kamloops, is still undefeated.

See stories, pictures and results on sport pages.

1.00 A.M. DRAW

MacIntosh 8, Ross 4.
Jones 12, Clarke 11.
Gallaugher 8, Street 7.
Caughlin 10, Gates 5.
Earle 8, Cunningham 2.
McLeod 11, Hilliard 3.
Carson 7, McLean 6.
Anderson 12, Shillington 10.

7.30 A.M.

MacDougall 12, Lesch 8.
Gutoski 10, Valleau 5.
Marshall 9, Smeaton 7.
Knight 11, Hodgson 9.
Burden 9, McTavish 8.
Osborne 9, Bullock 5.
Cathro 6, Topping 5.
Hodge 8, Gooder 6.

Results of the 10.30 draw today follow:

Day 9, Law 5; Robertson 18, Robson 5; Crowl 15, Cooper 5; Keyes 10, MacDonald 6; Dunstan 9, Gordon 7; Walkey 7, Seller 5; Harper 6, Kowtski 2; E. Wilson 9, Zabel 8.

HUTCHISON FROM WASHINGTON

U.S. Seeks to Avoid Great Asiatic War

By BRUCE HUTCHISON
Editor of The Victoria Daily Times

WASHINGTON, D.C.—Disguised by a subtle game of international power politics, and endangered by the inscrutable statesmen of Peiping, the real purpose of the United States in Asia now stands out clearly in this week of world crisis.

That purpose is simply to disentangle American power from an impossible position, both strategic and political, along the coast of China, to abandon the hopeless theory of liberating China from Communism, to defend only Formosa, the Pescadores and a few other islands essential to American defense, and even at the cost in prestige of a large retreat from the inshore islands to avoid a great Asiatic war.

In securing from the Congress the power to operate as he chooses in Asia, President Eisenhower may well have saved the peace of the world. For the president, thus endowed with supreme, one-man power and with the legislature almost unanimously behind him, is determined on peace because, as he says, there is no alternative but the suicide of man.

Hutchison

But this whole design, involving every human being in the world, hangs on a thin thread—the intelligence or the whim of the Peiping government. The Chinese Communists can have war, perhaps world war, if they want it. Do they want Formosa enough to risk war by attacking it? American and British policy is based on the assumption that they don't. The blustering threats of the last few days are taken here for the propaganda of a government which has its troubles at home and is resolved to make the best possible bargain abroad.

The lines of such a bargain emerged last week. In brief, China can have the islands close to its shores and dangerous to its security and already is acquiring the Tachen group without the use of force. It cannot have Formosa and the Pescadores, which the United States is sworn to defend at any risk or cost.

EXCLUSIVE to the TIMES

In plain terms, the West and the Chinese Communists would agree to the indefinite and recognized separation of Formosa from China—a division of the ancient Chinese state as the state of Germany has been divided. Then Communist China and Nationalist Formosa would both become in due course mem-

(Continued on Page 20)

Airliner Crashes

NAGPUR, India (BUP) — An Indian airliner crashed near here before dawn today, killing all of the 10 persons aboard. So far as was known, all the victims were Indians.

RUBINSTEIN LEAVES $20,000 TO WOMEN FRIENDS

Slain Financial Wizard's Will Officially Valued at $100,000

NEW YORK (AP) — Serge Rubinstein, slain millionaire draft dodger, left $10,000 each to two women friends, in addition to providing for a secretary, his mother and two children, his will disclosed today.

The women friends were listed as Mary Payne of Paris and Betty Reed of Manhattan, the latter a frequent night-clubbing companion of Rubinstein.

He left $5,000 to Billie Kane, his secretary.

The financial wizard provided $500 a month each to his daughters, Diana, eight, and Alexandra, seven, but stipulated they were not to receive the principal of his estate until they are 50 years old.

To his mother, Mrs. Stella Rubinstein, 78, he provided $1,000 a month until her death.

His will, on being filed for probate in surrogate court, formally valued the estate at "over $100,000," although a business associate had estimated it at $10,000,000.

Rubinstein's children live with his divorced wife, who since has married.

The international financier, strangled in his Fifth Avenue mansion last Thursday, left $10,000 to William Porter, the butler who discovered his bound and gagged body.

M' Uncle Zeke sez th' groundhog ain't th' only one around here who's in th' hole.

* * *

Don't gen-rally care much about th' weather, but right now I'm hopin' for lots of showers—of dimes, that is.

* * *

What's all th' fuss about a faster ferry service t' Vancouver? Don't tell me anybody's in a HURRY t' git there.

Index to Inside Pages

Alvarez	5	Entertainment	11	Sports	8 and 9
Ask the Times	13	Finance	6	Walker	8
Bridge	16	Island Digest	22	Why Grow Old?	14
Classified	16	London Letter	5	Women	14 and 15
Comics	21	Radio and TV	17	Your Horoscope	18
Droodles	13	Roberts	13		

IN PARLIAMENT

Tory Leader Renews Demand for National Health Insurance

(From CP and BUP Dispatches)

The national health insurance plan of the Progressive Conservative party would not interfere with present health and hospital insurance programs of private companies, the Commons has been told.

Nor will it be state medicine, Hon. Earl Rowe, acting opposition leader, said Tuesday night.

Mr. Rowe, in a speech championing free enterprise, enlarged on one section of his party's six-point, non-confidence motion in the government which he moved at the start of the throne speech debate Jan. 10.

The proposal was for a contributory plan, in co-operation with the provinces, to ensure "adequate hospital and medical services" for every Canadian.

It was the first time the proposal had been included in a Conservative non-confidence motion.

NOT NEW PLAN

Mr. Rowe said the plan is not new in his party. It had been the subject of resolutions at national party conventions as far back as 1942. But the Liberal party had been promising a health insurance program since 1919.

"Ours has grown more in 13 years than yours in 36 years," he told government supporters.

It would not take his party 36 years to put it into effect.

Co-Operate With Provinces

"It is not going to be state medicine or a socialistic plan," he added. It would not interfere with Blue Cross and other health insurance plans and would be carried out in co-operation with the provinces.

Mr. Rowe's second appearance in the Throne speech debate came amid indications that the debate is nearing a close. Before it ends the Commons will vote on two non-confidence motions in the government by the Progressive Conservative and CCF parties.

DEAD GOVERNMENT

He referred to the CCF as a splinter party whose only contribution to Canadian political life had been "to perpetuate the life of this rather dead government that is in power."

CCF members wanted a socialist state "where everybody owns everything and nobody owns anything."

"They want a state where no one has any authority except the politician."

Most of his criticism, however, was of the Liberals, whom he described as "those old dusty free traders on the one wing and high protectionists on the other wing."

Mr. Rowe challenged cabinet ministers to state they stand for free trade.

* * *

Thomas Barnett (CCF—Comox-Alberni) said it was unfortunate the lead of the U.K. in recognizing the Chinese Communist government had not been followed. He did not specify which countries he believed should recognize Red China.

He accused the government of "yielding to those whose only concern is making a fast buck." The united effort of the war years had been replaced by more and more uncontrolled private enterprises.

* * *

Long-term credit should be made available to young farmers who otherwise might leave their farms.

J. M. Dechene (L—Athabaska) invited as many Canadians as possible to visit Alberta between June and September, when the province celebrates the 50th anniversary of its entry into confederation.

* * *

Henry L. Mang (L—Qu'Appelle) asked the government to appoint a royal commission on foreign and domestic trade. The inquiry should determine the various factors which contribute to the high costs of production and suggest ways of improving the problems.

Jobless Used For Politics CCF Charges

Unemployment and the plight of unemployed employables is being used as a political football, Rae Eddie (CCF, New Westminster) told the legislatures Tuesday.

"This matter is being kicked back and forth like a football," he said, "between the federal and provincial governments.

"The man out of work isn't concerned with whose responsibility it is—and many forget the one man, who is subject to all the worries and all the fears of being out of work through no fault of his own," said Mr. Eddie.

He said there is "something wrong with a system which is able to provide money for wars—money for destructive purposes, and yet has none for providing work for constructive purposes."

Mr. Eddie said the provincial government should take advantage of the National Housing Act, because "housing is the best way of providing jobs."

He said the provincial government should take the lead in "putting pressure on the federal government" to have down payments and time payments on NHA homes reduced.

Each ton of newsprint requires 37½ pounds of sulphur in its manufacture.

Taxes Cut $1, Hiked $2 P. Rupert MLA Charges

Liberal MLA Bruce Brown charged Tuesday that for every dollar the Social Credit government has reduced taxes, it has imposed two dollars of increased taxation.

The Prince Rupert MLA took issue with Premier Bennett's and his party's debt reduction, and tax reduction claims, which he termed: "These fallacies, this propaganda."

"When this government implies that when it took office the net debt was $191,000,000 it is deceiving the public," he said. "There were funds galore for the government to take over."

Mr. Brown itemized some of the money available to the minority Social Credit government when it took office in 1952; "$2,000,000 in sinking funds over requirements, $2,000,000 for debt reduction; $3,000,000 for the Squamish highway; $3,000,000 surplus in the BCHIS, and millions for school construction."

"How deceptive can you get?" he asked.

"For every dollar in taxes reduced, this government has imposed a minimum of two dollars in increased taxation," he said.

"The money came from a previous government, and yet the minister of public works tries to tell the people that when this government took office the cupboard was bare," said Mr. Brown.

World's highest suspension bridge spans the Arkansas River, 1,053 feet above the riverbed.

ONE HOUR VALET
1720 DOUGLAS
SUITS $1 Dry Cleaned In 1 Hour
SHIRTS 15c with cleaning

For the man who is a leader . . . the ultimate in precision time-keeping! Shows date automatically in a golden frame . . . Oyster case for perfect protection from dust, humidity, water . . . Rolex self-winding "rotor" chronometer movement, shock-resistant, anti-magnetic.
Chronometer: tested, passed and certified by a Swiss Government Testing Station.

ROLEX
Datejust
By ROLEX, GENEVA
Rolex Watches from $135.00
Convenient Credit Terms
LITTLE & TAYLOR
Registered Jewellers — American Gem Society
1209 Douglas Street (Scollard Bldg.) Phone 4-5812

MACDONALD'S FEBRUARY FURNITURE CLEARANCE CONTINUES WITH
25% OFF
ALL CHROME AND CHESTERFIELD SUITES
MACDONALD'S FURNITURE AND APPLIANCES
Buy on Our Famous Easy Terms: $10 Down!
752 - 754 - 756 FORT ST.
PHONE 3-1171

THE OLD COUNTRY SHOE STORE'S GREAT
CLEARANCE SALE
Of Broken and Discontinued Lines of Dependable Footwear

Group of Pumps, Straps and Ties in broken lines. Values to $6.00. SALE PRICE $1.95

Group of Women's comfy Slippers in broken sizes in one large group. SALE PRICE 95c

STARTS THURSDAY 9 A.M.

VALUES to $8.00, for $2.95
Group of Pumps, Ties and Straps. Values to $8.00. SALE PRICE $2.95

VALUES to $8.50, for $4.95
Group of smart shoes in Pumps and Straps. Cuban and Wedge Heels. Values to $8.50. SALE PRICE $4.95

CHILDREN'S DEPT.

$3.00 CHILDREN'S SHOES, FOR 95c
Sizes 2 to 7½. Come early! Values to $3.00. SALE PRICE 95c

MISSES' AND CHILDREN'S OXFORDS
from dependable factories. Sizes 8 to 10 and 11 to 2 in the lot. Values to $5.00. SALE PRICE $2.95

Group of Boys' Oxfords with thick crepe and rubber soles. Sizes 1 to 5. Values to $5.00. SALE PRICE $2.95

PLEASE DO NOT ASK US TO CHARGE, EXCHANGE OR REFUND AT SALE PRICES

MEN'S DEPARTMENT

MEN'S FINE OXFORDS
In Broken and Discontinued Lines. Values to $10.00. SALE PRICE $3.95

Another large group of Oxfords for men and young men, in broken sizes. Values to $10.50. SALE PRICE $6.95

Men's comfy house Slippers, soft and hard soles in the group. SALE PRICE 95c

OLD COUNTRY SHOE STORE
635-637 JOHNSON STREET

"After 10 years I'M FREE FROM IRREGULARITY"

Writes Mr. H. W. Farmer of Windsor, Ontario.

"After suffering for over 10 years I'm free from irregularity, thanks to Kellogg's All-Bran. I tried everything—costly foods and laxatives—only your inexpensive cereal did the trick."

Since 1916 folks like Mr. Farmer have been writing us letters like this about All-Bran. It is the most widely accepted and used of all bran cereals. Here's why:

Relief from Constipation

The greatest advantage of All-Bran is that it corrects the *cause* of irregularity due to insufficient bulk. Chemical or drug-type laxatives, on the other hand, are intended only for overnight relief of a temporary stoppage. All-Bran is made from the outer layers of the whole wheat kernel and supplies natural food bulk. Just eat daily a one-ounce serving for breakfast and drink plenty of water. It will improve your "Intestinal Tone" so necessary to comfortable regularity.

Satisfaction Guaranteed

All-Bran is a wholesome, good-tasting cereal that has helped millions. We'll prove to you that Kellogg's All-Bran will give gentle, effective relief from constipation within 10 days or return twice what you paid. But be sure you get Kellogg's, the *one* and only All-Bran. Kellogg's, London, Ontario.

Best liked by millions

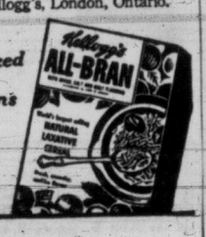

THE REST OF THE STORY

There are two reasons why Black Magic chocolates are worth writing home about. First, those really *luscious* centres were chosen by 3,000 people from literally hundreds of different chocolates. And then there are no better chocolates made than Black Magic, at *any* price. This is because Rowntrees put all the value into the chocolates themselves, packaging them simply, but elegantly, in a smart black box.

ENGLAND'S FINEST CHOCOLATES $1.75 A POUND

BLACK MAGIC by ROWNTREES

You can really taste the fruit in Strawberry Cup—luscious strawberry puree blended with fondant cream. Just one of the twelve delectable centres in Black Magic.

WATCH FOR SAFEWAY'S BIG 4-PAGE FLYER

Delivered to Your Home Tuesday or Wednesday, February 1 or 2

FOUR PAGES JUST LOADED WITH VALUES IN ALL DEPARTMENTS GROCERIES, MEATS AND PRODUCE

Prices Effective FEBRUARY 3rd to 9th (incl.)

In All Greater Victoria Locations

SAVE AT SAFEWAY

SAFEWAY

STOTT in the HOUSE

Mr. Bennett Wins On Redistribution

PREMIER BENNETT has his sixth Social Crediter on the standing redistribution committee—and hence Government control of the body which will study and perhaps recommend changes in the province's constituencies.

The opposition has the recorded argument that the premier has introduced party politics into a matter which should be free of them.

That is the result—and it's not unexpected—of voting in the legislature yesterday. Governments usually make a practice of controlling redistribution committees. Opposition parties can take a high moral position on the question.

The CCF's William Moore, of Comox, brought the political point home with the aid of a newspaper clipping.

It attributed to Provincial Secretary (and committee chairman) Wesley Black the statement, following an earlier recommendation, that "If this goes through, Wickes has had it."

Mr. Black denied any such remark.

The opposition favored a Judicial commission for redistribution. Failing that it wanted last year's committee to continue its work. At that time the group included five Government and five opposition members, with the chairman empowered to cast deciding votes in the case of ties.

Victoria's Liberal George Gregory presented an amendment to keep it that way. Leo Nimsick, Cranbrook CCF, supported him, saying Mr. Bennett's motion was just a brazen attempt by the premier to have his own way.

Or a Rubber Stamp

Cowichan-Newcastle's CCF Robert Strachan added a little coal to the fire. The Attorney-General, he said, had opposed a judicial committee because a judge would be unfamiliar with the job already done by the committee. The new Social Crediter would be equally unfamiliar and would have to study the committee records unless he wanted to be a rubber stamp.

Obviously the government wasn't going to be swayed. It voted the amendment down, and repeated the performance on another introduced by Mr. Strachan to have Tom Uphill, an independent, chosen as the committee's eleventh man.

Mr. Premier jumped to his feet before the vote. Those on the other side of the house, he said, weren't against an eleven-man commission. All they wanted was control of it on their side.

So the motion was put and passed, with Mr. Speaker making a slip of the tongue to declare it lost. That brought desk thumping from the CCF but the error was corrected and the opposition was left with a strong sense of virtue.

The debate enlivened an afternoon devoted to five more Throne-Speech speakers.

Vancouver Centre's Social Credit Mr. Matthew led off with compliments to Victoria and an attack on the drug traffic. Mr. Matthew seems unusually polite, particularly deferential to Mr. Speaker, and thoroughly delighted with his place on the Government side of the House.

He was followed by Tony Gargrave, fun-making young CCF member for Mackenzie. Mr. Gargrave is ordinarily one of his party's bright debaters, a source of happy laughter and a master of the counterpunch. Yesterday wasn't one of his best performances. He allowed himself to be pocketed by the Premier and while his sallies drew laughter, much of it was at his own expense.

Picador in Action

The Liberals' Bruce Brown of Prince Rupert, whose legal experience shows in his case preparation and powerful exposition, resumed his familiar role as a picador, pricking the Government on policies and personalities. Mr. Brown, like Mr. Gargrave, gave credit where he thought it due to the public works department, but he doesn't give much change and a lot of his shafts sink home.

Rae Eddie, who took Mr. Byron Johnson's New Westminster seat for the CCF, spoke up well for his riding, called again for a Courthouse (if you don't need roads, ask for a Courthouse), and put forward the case for labor. His husky voice carries well and makes its impression.

Mr. Moore of Comox wound up the speeches, asking what was to be done about Buttle Lake, commenting on the surprising H. R. MacMillan letter exchange and its possible connection with a forest management license, and pleading for municipal tax relief, probably through a return by the province to the income tax field in some form.

EXECUTIVE HEADS of Provincial Normal School student bodies for the second term are, left to right: Robin McColl, Drama and Debating Society; Deanna Boychuk, Social Club; Don Wilkie, Student Council; Brian Mee, Literary Society; and Dave Pritchard, Athletic Society. (Times Photo.)

CCF-er Renews Plea for B.C. Income Taxes

For the second time this session, a CCF member has called for implementation of a personal and corporation income tax to provide revenue for the B.C. treasury.

William Moore (CCF-Comox) Tuesday repeated a suggestion made last week by CCF Leader Arnold Webster, that "we get taxation back on an honest and even keel, by the only form of taxation based on ability to pay—income tax, personal or corporation."

Mr. Moore said Premier Bennett should carry the proposal to the federal-provincial taxation conference, slated to be held later this year.

SINGLE RETURN

"The federal government has the machinery set up," he said, "and we see no reason why a portion of the income tax revenues can't be turned back to the province."

The CCF proposal would utilize only a single tax return. It would specify which government, federal or provincial, was to receive which portion of the tax.

Other forms of "blundering taxation, sales tax, and the machinery tax," would be replaced by the tacked-on income tax revenue source, he said.

"We certainly hope the government will give the Leader of the Opposition's suggestion serious consideration," said Mr. Moore.

U.K. ELECTION OCTOBER 27?

LONDON (UP)—Conservative members of parliament predicted today Prime Minister Winston Churchill will call a general election this fall, probably on Oct. 27.

Otto Strasser Gets Passport To Germany

PARADISE, N.S. (BUP)—Dr. Otto Strasser, a one-time favorite of Hitler, joyfully clutched his newly-arrived West German passport today and said he was "practically" on his way home to end a 22-year exile.

"This is the greatest moment of my life," Strasser said in an interview shortly after opening an envelope that contained his long-coveted passport out of Paradise.

Strasser had fought to regain his German citizenship ever since he was exiled from his homeland in 1933 by Hitler, whom he helped into power in the turbulent 1920s.

Strasser split with the German dictator and formed his own opposition, "Black Front," but had to flee for his life. He came to Canada in 1841, and settled in this quiet Annapolis Valley fruit-growing village from where he bombarded officialdom in the western world for the right to return home. He finally won his battle last November when the West German Supreme Court returned him his citizenship.

Oliver Barber Fined for Sale Of Sweep Tickets

PENTICTON, B.C. (CP)—George Edward Ronald, barber, of Oliver, B.C., was fined $50 here Tuesday when he pleaded guilty to a charge of unlawfully offering for sale lottery tickets on the Army, Navy and Air Force Veterans of Canada sweep.

Ronald said he had been selling tickets for five years, receiving his supply from a man named Smith in Vancouver.

"And you haven't hit the $400,000 jackpot yet?" Judge M. M. Colquhoun asked.

"Not yet," Robson replied.

U.K. DOGS BETTER-CLASS

LONDON (Reuters)—Britain's dog population now is 3,250,000—one for about every 15 persons—an official of the British Kennel Club said today. The number of dogs was the same as before the Second World War but included only half as many mongrels.

U.S. Tornadoes Leave 26 Dead

100 Hurt as 3 States Ravaged; Mississippi Elementary School Hit

MEMPHIS, Tenn. (AP)—Three mid-southern states surveyed extensive damage today in the wake of deadly storms that left 26 persons dead, about 100 hurt and an undetermined number stripped of their homes.

Tornadoes burst from dark, boiling clouds of a squall line Tuesday and struck in Arkansas, Alabama and Mississippi.

Twenty-three were killed near Commerce Landing, Miss., about 30 miles south of here. Three perished in another twister at Olive Branch, Miss., 18 miles south of Memphis.

Tornadoes also caused considerable damage near Marianna, Aark., and Huntsville, Ala., but no one was severely injured.

Many of the Mississippi dead and injured were children. Each twister had an elementary school dead centre in its path.

National guardsmen patroled the Commerce Landing area today as survivors searched a plantation's splintered tenant houses for possible additional victims.

Most of the damage at Olive Branch centred at Wiggins negro elementary school. Twenty-three students were at their desks when the twister struck. A teacher and two children were killed.

Ambulances from towns in the surrounding delta area moved the injured to hospitals in Memphis and Tunica, Miss. The 25-bed hospital at Unica, about 15 miles south of Commerce Landing, was soon jammed. Volunteers, some of them girls in party dresses, were organized to help the staff. A school was converted into a makeshift dormitory for the homeless.

MONCTON, N.B. (CP) — Fire Chief Murray McKie estimated damage at "hundreds of thousands of dollars" after a corner of the T. Eaton Company warehouse here was swept by fire Tuesday night.

Are You a
Valentine Bride
You Can Depend on the Plume Shop for Your Selection
A Charge Account If You Desire
PLUME SHOP Ltd.
1740 DOUGLAS
Across from the Bay

NO FINER WHISKY IS MADE IN CANADA—
DOMINION TEN
CANADIAN WHISKY
ONE OF THE WORLD'S GREAT WHISKIES
This advertisement is not published or displayed by the Liquor Control Board or by the Government of British Columbia.

J. W. Maltby Heads Juvenile Foster Home Body

New president of Intermunicipal Juvenile Foster Home Committee is Oak Bay councillor J. W. Maltby. Also appointed to the board at a meeting at Cold Harbour Road home were Clr. J. E. Carey, Esquimalt; S. W. Brock, Saanich; Mrs. Margaret Christie, Victoria; Miss J. W. Rogers, Children's Aid Society, and Col. W. S. Dingley, superintendent. Police representatives are Saanich deputy chief Bert Pearson and Oak Bay sergeant W. J. Green.

Montreal Judge Warns Slowpoke Lawyers

MONTREAL (BUP)—Justice Wilfrid Lazure has warned lawyers to get to court on time or face the prospect of seeing their clients jailed and bail revoked.

He told some 50 lawyers attending the opening of the February term of Court of Queen's Bench too many of them had been showing up late and a number repeatedly asked for postponements which delayed the course of justice.

Speedway Accident Case Adjourned Until Friday

Mr. Justice H. S. Wood Tuesday adjourned until Friday a Supreme Court civil action of Ronald T. Ainey, 351 Vincent Avenue, who is suing the Shearing Speedway Ltd. and driver Leslie R. Wasilchen of Seattle, for injuries he suffered when struck by a racing car in 1952.

The youth, who was 14 years old at the time of the accident, suffered serious injuries to his right leg when a car driven by Wasilchen crashed through a barrier at the speedway.

GOOD ADVICE TO THOSE Who Suffer With Piles

Here is good advice to hundreds of persons who silently endure untold pain and misery from piles. You probably do not realize that sheer neglect on your part may be the reason for this nagging, personal discomfort.

It is a medical fact that pain, itching and soreness of piles are greatly increased by INTERNAL CONGESTION and constipation. Your liver action is sluggish—intestinal wastes harden—straining at stool bruises delicate rectal membranes—blood clots settle in the bruised areas—painful lumps form. When this happens you want relief and you want it fast. If neglected it may become chronic. Then it can be most serious.

Now, quick relief is offered you with Hemroid INTERNAL Pile Treatment (small tablets taken with water). This gently persistent medicine eases congestion—stimulates the flow of bile—breaks up and smoothly passes off intestinal waste—helps shrink the piles and permits them to heal. With the very first use of Hemroid you get almost immediate relief through effective INTERNAL action. Piles do not come from an outside cause. They come from congested conditions inside the body. That is why an internal medicine like Hemroid is so satisfactory to use—why hundreds of users have written their thanks for making Hemroid available to them.

Don't suffer needlessly. Hemroid offers you real help. Ask at any drug store for Hemroid—get 30 full days' supply at a surprisingly low cost. Test this grand medicine today. Money refunded if not delighted. Stop your needless suffering. Get quick acting Hemroid NOW.

Norman S. Cull
OPTOMETRIST
609 Fort
Eyes Examined.
Prescriptions Filled.
Optical Repairs.
For appointment
Phone 3-6062

FEBRUARY SALE
of two famous furniture groups
VILAS "ARISTOCRAT"

Because of an alteration in design, and a color change, we are clearing out our floor samples of VILAS "ARISTOCRAT" pieces. Included are BEDS, CHIFFONIERS and MR. and MRS. DRESSERS as illustrated here . . . along with living-room occasional pieces, all offered from
10% to 15% OFF

Snyder's Vista
WOOD GROUP

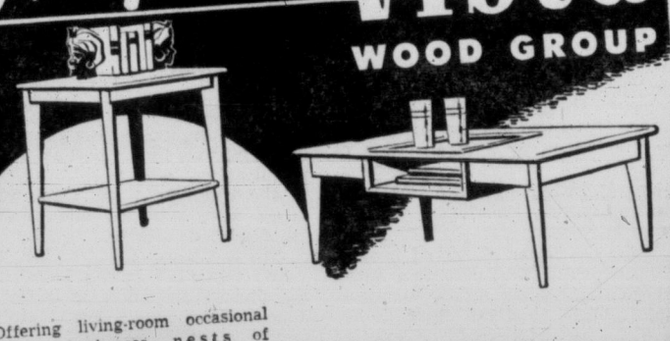

Offering living-room occasional pieces, bookcases, nests of tables, coffee tables, desks, etc., at substantial reductions. Change of design and color causes this special floor sample clearance in our February Sale. NOW------
10% to 15% OFF

English All-Wool
BROADLOOM
Deep piled, luxurious carpet in lovely leaf-pattern effect. In smart colors, 9 ft. wide. FEB. SALE ---------- 6.98 Sq. Yd.
MATCHING HALL AND STAIR CARPET, 27 inches wide, only------ 4.98 Yd.
Standard FURNITURE DENNYS OF VICTORIA
Phone 2-5111
RIGHT THROUGH YATES TO VIEW

SEE THE BEST IN TELEVISION
RCA VICTOR
Priced from---------- $199.95
AT
Kent's 742 FORT
3-7104

STOP YOUR COLD Symptoms

IN 24 HOURS!
with just 4 Tablets
No sniffles, no cough, no cold, no chills, no loss of time or illness! Just 4 Dr. Chase Brand Tablets, taken according to directions, must stop your cold symptoms in just 24 hours, or mail us the empty package, and back comes $1.00 to you.
59c - $1.49
Save 48c
Buy Large Size
DR. CHASE Tablets

NEW TOILETS
Close Coupled
White Porcelain Toilets—Complete With Seat
$40.00 Each
WASH BASINS
18" x 20"
White Porcelain—Complete With Taps
$30.00 Each
KITCHEN SINKS
Priced From $7.80 Each
FOR YOUR SHORTAGE — SEE OUR SURPLUS
Capital Iron & Metals Ltd.
— Free Customer Parking —
1832 Store St. Phones: 4-2434 - 4-8441

Already at Mallek's it's Fashions of Spring

Fascinating new styles that reflect the coming season, a riot of color and gay styling that is a preview of fashion's trend. They're arriving daily at Mallek's, smart suits, dainty frocks, lightweight coats in the latest design. It's a must to see the style preview at Mallek's now.
SUITS
COATS
DRESSES
BUDGET TERMS AT NO EXTRA COST
ENTIRE STOCK OF WINTER COATS and DRESSES GROUPED TO CLEAR AT SENSATIONAL SAVINGS!
1212 DOUGLAS
3-1623
Mallek's

Victoria Daily Times

The Home Paper

Established 1884

Published every afternoon except Sunday by The Times Publishers Limited, 2631 Douglas Street, Victoria, B.C. The Times is a member of The Canadian Press, which is exclusively entitled to the use for publication of all news dispatches credited to it or the Associated Press, and also the local news published herein. All rights to republication of special dispatches are reserved. Authorized as Second Class Mail, Post Office Department, Ottawa.

STUART KEATE, Publisher — BRUCE HUTCHISON, Editor

Politics and Redistribution

NO ONE QUESTIONS THE INEqualities of distribution in British Columbia's legislature. Changes in population and other considerations leave some regions seriously under-represented. That is admitted across party lines.

Question does arise, however, over the manner in which ridings will be divided to restore some balance between the seats in the House and the different areas of the province entitled to them.

Premier Bennett's action this week in moving to give Social Credit a majority on the redistribution committee is discouraging. Disheartening, too, was the statement made by one of the committee's CCF members, Mr. Arthur Turner. Mr. Turner told the Legislature, as an "open secret," that one suggested change considered by the old committee had been opposed because it would rob a certain member of his seat.

The statement lent emphasis to the remarks Mr. Arnold Webster, Leader of the Opposition, and Mr. Arthur Laing, Liberal leader, had contributed to the debate.

Mr. Webster had advocated a judicial committee on redistribution, or failing that, a committee of experts chosen from the University of British Columbia by Dr. Norman MacKenzie.

Creation of such a committee or commission would, he has pointed out, have removed the issue from party politics. Mr. Laing had countered with the suggestion that the committee which had been acting during the last two sessions be allowed to bring in a report in two or three weeks. That committee, be it noted, was equally divided between Government members of the opposition. Either proposal seems to have greater moral weight than the motion advanced by the Premier.

At this stage in history there is ample precedent for non-political definition of ridings. Manitoba is proceeding along that line. Other countries have followed similar courses.

By this means charges of discrimination on partisan grounds can be eliminated. That, surely, is a desirable objective.

Under any circumstances, redistribution may be expected to cause some dissatisfaction. Alteration in representation is not going to be enjoyed by districts which find their position of importance reduced in the Legislature, no matter how justifiable the alterations may be on the grounds of changing population and other considerations.

The British Columbia situation is not improved by the motion which carried yesterday. No matter what the new committee may eventually recommend, it has not had an auspicious beginning. The opposition has made the point that the group is weighted in favor of the Government. That may not be an unusual development, but the group lacks the prestige which it might have had if an independent commission had been created, or one equally divided between both sides of the House.

High Cost of Settlement

SETTLEMENT of the dispute between Ford of Canada and the United Automobile Workers after a year of bitter negotiation and 109 days of strike was welcome news to Canada. But relief at the termination of this major industrial quarrel will have been tempered by a thought to what the conflict cost the workers, the company and the national economy.

The 9,000 employees involved lost more than $11 millions in wages. Even with gains resulting from the strike it will take ten years to recoup such losses. The company itself, apart from income lost during the walkout, may have been placed in a disadvantageous position in what has become a highly competitive industry, and this could react to the employees' loss.

The effects of the long walkout will have been felt immediately in the areas involved, through reduced sales, and will be noted in expanding circles as the effects of $11 millions in lost purchasing power reach wholesalers and manufacturers.

The union won an immediate 7.25 cents an hour in fringe benefits, and a wage increase of 4 cents effective next June 15. It was hoped that the 15-point agreement would establish a new basis for management-union relations.

Of paramount importance to the union was the claim that management's hold-the-wage-line policy had been breached. Whether this will set a pattern for other labor negotiations remains to be seen, but it raises anew the question of inflationary tendencies at a time when the cost of living index appears to have leveled off.

A Doctor Speaks on Narcotics

IN THE LEGISLATURE LAST week Dr. Larry Giovando drew attention to the Chinese treatment of drug traffickers. In that country, he said, they shoot them.

When he implied approval of that action he did so, the doctor explained later, merely to emphasize the serious nature of this evil. It was his method of applying the shock treatment to the House.

Dr. Giovando, like many others in his profession, has had first-hand experience with drug addicts. His opinions are important because they reflect those of other medical men on a problem for which no solution has yet been provided.

The Nanaimo member is more optimistic than some students of the subject. He believes a large number of addicts can be taken off drugs and kept off them by a combination of medical and psychiatric treatment. There is, in his opinion, a small percentage which cannot be divorced from narcotics.

For the latter he would provide properly supervised minimum doses. These would continue until the incurable addicts lived out their lives—and the narcotics would be supplied in a way which would eliminate the peddler.

For those who show possibilities of reform, he would follow specific treatment methods. Those methods, too, would be of a nature to eliminate the peddler.

Dr. Giovando's theory is familiar. He takes the position that if profit were eliminated from the traffic, by making drugs available legitimately to the incurable and by taking more hopeful cases off the habit, there would be no inducement left in the business.

The Nanaimo member's attitude seems essentially reasonable. It does not, of course, discount difficulties. For instance, the criminal addict relieved of his compulsion for narcotics would not necessarily become a good citizen. He might remain a criminal.

Nor does the attitude overcome the argument that free dispensaries would attract addicts from all parts of the country to the point where drugs were provided and administered without charge.

At the same time, as Dr. Giovando remarked in the Legislature, the present system is so ineffective almost any change seems to promise improvement.

Nightmare for Motorists

BRITAIN'S automobile output last year was more than double the prewar peak of 1937—and the country is running out of road.

This is a condition causing deep concern to the United Kingdom whose physical limitations are emphasized by the continuing and increasing stream of cars—a new one each six seconds—coming out of the factories.

The tremendous traffic jam and lack of parking space, says a committee of the Federation of British Industries, is costing the country £60 million a year through such causes as wasted time and fuel. Road accidents exact another £150 million toll a year. One-third of them, it is estimated, could be avoided if a reasonable road system were provided.

The situation in Britain is of direct interest to Victoria. On this continent we have sufficient space to carry a larger volume of traffic when highways are built. And highway programs are receiving attention from various governments.

But the parking issue still causes major headaches in urban centres, Victoria included. The time is far distant when loss of time and fuel suffered by motorists seeking a place to halt will approach the proportions reported in Britain. On the other hand, some time and money is already being wasted—time and money that should go into more profitable expenditures.

A look at Britain's plight might convince local and other authorities that traffic and parking deserve even more serious consideration than they are given at the present time.

Car With Two Horns

Chips

BY DAVID BROCK

I WAS telling some children the other night that mice are not fond of cheese. Only a very eccentric mouse will eat cheese at all, let alone go round brooding about cheese and telling himself cheese stories. Your average mouse simply doesn't care a hoot about cheese. He is willing to smell it, so as to know what to avoid next time. But that is all.

Brock

These children have been watching pet mice sneering at cheese for many months. So they should have believed me. But no doubt they regarded their own mice as lunatics or snobs, and not at all typical of your ordinary honest citizen of the world of mice. If the myth says mice go crackers over cheese (so to speak), then that is enough for your average kid. Or grown-up too. Because people love myths even better than mice are supposed to love cheese. I could see the children trying to believe me but not wholly succeeding.

SO I was delighted to read, a day or two later, an official confirmation of my unofficial report re Mice, the Effect of Cheese on. I do not mean I was reading a report officially got out by the mice themselves. But it was the next best thing. It was some excerpts from a new British work, in three volumes, on the Control of Rats and Mice.

You may buy this enormous book for a mere 5 guineas, which is about $14.70. It is published at a loss by the Oxford University Press, and is the result of the wartime research on rodents by the Bureau of Animal Population. Having financed the research, the British government rather unreasonably refused to publish the results itself . . . I suppose it felt compromise is the ideal we should all aim at. "We will pay for the research but we are darned if we will tell anyone the results."

THE researchers shattered quite a few common beliefs. Not only are mice indifferent to cheese, but rats are quite willing to take bait tainted by human odors . . . no matter what yo' o' grandpappy done tole you. Cats are a big help, but not so big a help as is commonly thought . . . one or two cats are liable to be over-awed by a large established population of rats, and for some peculiar reason I find this rather funny. "A cat may look at a rat," as one cat remarked to another with a slight wobble in his voice, as they tried to hide under the bedclothes.

One myth had an interesting history. In 1858 an author asked some farmers how much grain a rat can eat in a year, and the farmers said oh, about 50 or 55 pounds, mebbe. The author printed this figure without more ado.

AND for nearly a hundred years all the experts have been quoting that book indirectly, imagining they are quoting other experts, who are basing their figures on original research! In 1942 the British Ministry of Food was still quoting it. And then the rat researchers got to work, and found the average rat eats less than half that much.

It is stories like this that cheer me up and make me glad to be alive. For all we know, it may take four cigars to kill an Airedale, not two. (Cheer up, Airedales!) The man who said it took two was only quoting another man who didn't care, and both of them were probably just writing for children anyhow. The next time somebody tells me how many gallons of milk I need a day, or how many units of Vitamin K, I'll ask him to trace the rumor to its source. He probably read it in some school book or a magazine.

MYTHS

ON the subject of myths, the late Hilaire Belloc took some fairly savage pummelling from men who disliked his beliefs. So it is refreshing to hear him getting his own back on the subject of other men's myths: "I have myself had the time to observe the growth of quite a number of myths, and I admit that the process saddens me. It is not a happy thing to see the firm establishment of untruths, most of which are directly connected with the modern attacks upon religion. But there is a certain consolation in the comedy of the affair. One can maintain a permanent grim smile at the extravagance of those faithful to the myth. Their antics remain amusing.

"If a myth were started that, in the eighties of the last century, there had been a unicorn at the Zoo, and if all my children's contemporaries believed it, it would sadden me to see so monstrous though innocuous a lie lording it over the modern mind. But I confess I should get a good deal of fun out of the hints they would drop. I should hear that because I denied the unicorn, I was a little odd. I was no longer young and had lost my memory. I belonged in youth to a rank of society too humble even to go to the Zoo. I was plainly lying through some religious bias. All that would amuse me."

RATS TO YOU, SIR

GOING back from myths to rats, and yet still bearing myths in mind, let us consider some fairly recent words of Dr. Alvarez, printed in these pages. He quoted with approval some psychiatrist who said that laboratory rats when petted and fondled will grow faster and bigger and healthier than rats left unpetted. Well, I have read elsewhere that a rat who grows big and fast is not a healthy rat after all. He lives only about half as long as a rat who stays small after growing slowly. Surely it is a modern myth that mere size, in rats or children, is an obvious blessing.

DENNIS THE MENACE

From Our Files

Feb. 2, 1895—A dispatch says: "Reports from the sealing grounds indicate a larger number of seals this year than usual. The schooner Columbia, owned by the Makah Indians is back at Neah Bay with 120 skins."

Feb. 2, 1915—In his annual report to the attorney-general, C. L. Gordon, B.C. censor of motion pictures, says 631 reels were rejected during 1914. Some showed unnecessary display of the U.S. flag.

Feb. 2, 1935—Two large audiences in the Royal Victoria Theatre yesterday welcomed the Seattle Symphony Orchestra under the baton of the English conductor Basil Cameron. The applause included cheers.

Professional Witness

BY STEWART ALSOP, From Washington

THE youthful former Communist, former professional witness, and former aid to Sen. Joseph R. McCarthy, is currently writing a remarkable political confession which may cause major explosions. For the author of this confession, Harvey Matusow, calmly explains how he made a business of bearing false witness; and how the American government made his business a profitable one, courtesy of the American taxpayer.

Stewart

An advance draft of Matusow's book, each page signed by the author, has been obtained by this reporter. Here is an example of the sort of thing Matusow, who was a chief witness against Owen Lattimore, has revealed:

"I climaxed my testimony with the dramatic assertion that Owen Lattimore's books were used as the official Communist party guide on Asia. Once again, I told a complete falsehood . . . I didn't care what happened to Lattimore. I cared about what was going to happen to me. My unfounded attacks on Lattimore just placed me in the role of expert of experts. I had reached the top of the ladder. Lattimore was later indicted."

SWORN AFFIDAVIT

Lattimore is still, of course, under indictments. Obviously, Matusow's remarkable decision to tell how he lied, and thus risk going to jail for perjury, is likely to make a lot of extra work for the Justice Department. Matusow has already signed one sworn affidavit in which he admits false testimony in a case in which he was a chief government witness. No doubt there will be more such affidavits.

Legal lying by such professional ex-Communist informers as Matusow, which has been tolerated by all three branches of the American government, has done irreparable harm to the individual American citizen. But it has also done irreparable harm to the whole American political process. Consider the following example of the political uses of the legal lie. Matusow was to testify before the McCarthy Committee at hearings in Salt Lake City—his testimony was of course privileged, or libel-proof:

"I had also made up my mind how I would place in the record a statement of the number of Communists working for the New York Times and Time Magazine." I had previously discussed this with Sen. McCarthy and had his approval. Once the 'facts' were in the record McCarthy knew that he could accuse the Times and Time Magazine, Inc., of being pro-Communist."

ACTING TECHNIQUE

Or consider this example, when McCarthy sent Matusow into Montana in 1952 to attack the Democratic Senatorial candidate, Mike Mansfield:

"As I talked I reached in my brief case, using the same gestures I had seen Sen. McCarthy so frequently use. 'Now I have here in my brief case documented proof . . .' I pulled out a photostatic copy of an old copy of the Communist party publication 'New Masses.' The impression was that it contained a by-lined story by Mansfield; that he had written the story and had actively, knowingly supported the Communist party. But I knew that the story was merely a reprint of his remarks in the Congressional Record."

There is no space here to convey the full, gamy flavor of Matusow's revelations. But the examples quoted suggest how incredible it is that Matusow should have continued to receive taxpayer's money for his services as an "expert witness."

It may be said, of course, that Matusow, having swung from communism to McCarthyism has completed the circle—and the fact that his publishers have a decidedly left-wing coloration will be cited in support of this charge.

SELF-ACCUSATION

Certainly, on the record cited by Matusow himself, no one would be likely to claim for him exceptional trustworthiness or political wisdom. Yet he has documentation for much of his amazing story. And the story is also inherently credible, simpy because Matusow himself is the chief object of his own accusations.

At any rate, Matusow's revelation simply cannot be ignored, either by Congress or by the Justice Department. In this sense, in writing his astonishing confession, Matusow may more than compensate for the harm he has done.

Obviously, some ex-Communist informers have performed a useful service. But in the years since the trial of Alger Hiss, the cult of the ex-Communist, as the undisputed arbiter of the loyalty of other citizens, has grown like a cancer. Matusow's confession is likely to initiate a serious investigation of this new postwar profession of the informer, and this could have good results for the political health of the United States.

As Our Readers See It

FISH AND A NEUROTIC LOOK

The Ottawa Citizen quotes a satirical scientist as saying:

"An aquarium could carry out research on the use of tropical fish displays in treating neurotic cases."

If Victoria cannot afford tropical fish for treatment of nervous disorder, (sharks presumably) why wouldn't our own sort of fish do?

GLADYS SHRAPNEL.
1578 Clive Drive.

HUMANISTS AND GOD

Reference your footnote to letter of Linn A. Gale, Jan. 22 enumerating some of Dr. Schweitzer's astonishing accomplishments in rebuttal of Mr. Gale's quotation of Dr. Schweitzer's humanist beliefs. A humanist is defined as one who believes that the power of the individual is self-sufficient to work out his destiny without the aid of Almighty God.

Surely no one would be so narrow as to detract from the great achievements of this world-famous supermen. As a humanist he is one of the wonders of the age, but the fact that he has earned the degree of Doctor of Theology proves nothing of his belief in Christianity—which may be questioned. "DTs" have a connotation in matters other than theological.

There are scholars of towering ability arrayed in the plumage of the highest orders of ecclesiastical office who repudiate in toto the Old Testatment, the miraculous powers of Christ, His Virgin Birth and Resurrection, "even denying the Lord Who Bought them."

The pulpits of some churches are favorite avenues of Communist propaganda. The general secretary of The American Council of Christian Churches declares his conviction that "there are at least 7,000 ecclesiastical pinks in the U.S.A."

C. M. CADWALLADER.
511 Admirals Road.

DIEU DEFEND LE DROIT

Up against the wailing wall we cry, "There is no God!" But we do not look behind the wall. We stop in our tracks forgetting that we do not see God until a stone image is rolled away. We see a corpse, a coffin and a tomb as the end of all. To us God is a myth, the grave clothes of yesterday the winding sheet of today. Christ is dead and buried, sans resurrection.

But why flesh and blood, why consciousness, why a stone image to roll away? If not to bear witness to the resurrected kingdom of God in ourselves. To see the Christ as risen in us, a new Man!

Why unconscious where God is concerned when in truth we touch the hem of His garment with every breath of life.

It would be as strange to look for God outside of ourselves as it was for Diogenes to look for an honest man in something else. Turning his light upon himself he would have found the man he sought. Just as we who turn the light of God upon ourselves find His image and likeness reflected there, even as our stone image is rolled away.

ALAN GREIG.
(1) 1141 Fort St.

TRADE POLICIES

Since 1953 Canada's exports have been declining. Since 1950 we have had an adverse balance of trade and invisibles with the exception of 1952 due to GATT.

Since joining this one-sided association we had a total adverse balance of trade with U.S. of about $4 billion and we are committed to foregoing any further Imperial Preference.

In the same period we had a favorable balance of trade with Britain of over $2 billion.

Foreign ownership of Canadian assets is now $12 billion. The net after deducting Canadian-held foreign assets is over $6 billions on which we have to pay interest and dividends.

We are providing the Canadian dollars to foreigners at the rate of over $400 million per annum with which to buy up our paying assets such as chain stores, theatres, etc.

Over and above this $400 million we so kindly provide, additional foreign capital is coming in to force our dollar above par and its false strength is working against our exports.

On top of all this, due to our membership in the IMF, we have closed over 80 gold mines the product of which could be used to increase our exports.

Now if your paper was published say in the old mining camp of Barkerville, B.C., and you had a little placer mine on the side, in order to duplicate the performance of the government you would join an association to promote the sale of U.S. papers to your customers, mortgage your home and plant to expand your shrinking business and close the placer mine, and I have no doubt your wife would make haste to have you certified!

Could the press not help our inflation-dazed government out of its dilemma and make a few suggestions in line with the way you have to run your business?

R. P. ROBERTS,
Vancouver, B.C.

MILK IMPORTS

My attention was called to an article in your widely read paper, which after reading and inwardly digesting struck me as being, either by design or accident, badly placed therein.

Anything affecting Canada as a whole and B.C. in particular, in my humble opinion called for more prominence in your publication than at the bottom of the page where the funnies were displayed.

"Merchants ask ban on milk importation."

If, as pointed out by the merchant group, that "there are sufficient farmers to supply the need, no sound reasons can be set forth for getting milk supplied, outside of this Island.

Indisputable facts are all against such a proceeding. Milk coming from a far away source must be inferior in quality, add to the overhead of its vendors and incidentally be passed on to the long-suffering public.

The system now and for years deprives the Island farmers of their rightful source of income; compels the retailers to handle milk for one cent and brings a request by them to the "dairies" for another cent per quart (surely not too much). The answer was "No."

What surprises me most is that the retailers have not got together for a fair and square deal in this important matter long ago.

Here and now a great opportunity is available for the Royal Commission to vindicate its concern for the welfare of the people under its jurisdiction.

FRANK AYRISS.

MARKED for READING

RESTRICTED

There is something much more scandalous about the noise of modern life than the assault it makes on the eardrums. It is an indication that a large number of people are neither intelligent enough nor sufficiently well educated to grasp that as a great city is such a highly artificial organization, we must submit to all sorts of artificial restrictions, if we are to live in it with any comfort.

—Rebecca West

ALL THINGS CONSIDERED

By STUART KEATE

The Throne Speech

IT SEEMS to me that John Squire, the young member from Alberni, picked up a good point in the House this week when he decried the use of the Throne Speech as "a vehicle for party propaganda."

Squire, a plain-spoken trades unionist, said that he'd never heard of such a thing before. Neither had anyone else, on the opposite side of the government benches.

Keate

The Throne Speech opens traditionally with pledges of loyalty to Her Majesty, and pays courtesies to distinguished visitors. It does not review past history. According to the constitution, its purpose is that "The Queen will declare her causes for calling Parliament." In other words, it is essentially a statement of intent—a notice of business to be discussed.

While in actual fact the throne speech is written by the premier, or an aide, it is supposed to reflect (in stilted but gracious language) the sentiments of Her Majesty. When the Lieutenant-Governor says "My government" he is acting under commission for the woman he represents, and expressing her wishes.

★ ★ ★

Thus it came as something of a shock to hear, in the current Throne speech, that the credit of the province was better than it had ever been (off caps!) and that Einar Gunderson was to be congratulated on his recent European junket, where he "had earned the praise of press and public." (I can imagine that some of Her Majesty's ministers would like to debate that one.)

Even less regal was the assertion that the B.C. government had done everything in its power to co-operate with Ottawa, but that Ottawa wouldn't play. In effect, this had Her Majesty taking a swipe at her own senior government in the nation's capital.

To the undying credit of the Lieutenant-Governor, he read this loaded document without blanching. It would not have surprised us, however, if Cmdr. Gar Dixon, his secretary, had taken the podium at the conclusion of the session and held up a sign reading:

"OPINIONS EXPRESSED DURING THE PRECEDING PROGRAM DO NOT NECESSARILY REFLECT THE VIEWS OF THIS STATION."

★ ★ ★

Mr. Squire's point was that the Lieutenant-Governor—which is to say, Her Majesty—should not have been placed in this equivocal position.

Her Majesty rules, but does not govern. Her Throne Speech should be objective in tone, dispassionate and neutral. She is above politics.

To introduce partisan opinion into the Speech is to demean one of the world's inviolable offices. One hopes that this unfortunate gaffe will not be repeated.

YOUR HEALTH

By DR. WALTER C. ALVAREZ

Low Blood Sugar

Dr. Alvarez Is Emeritus Consultant in Medicine, Mayo Clinic and Emeritus Professor of Medicine, Mayo Foundation.

Many persons ask me what to do about their hypoglycemia, or low blood sugar, and practically always when I talk with them for a few minutes I am satisfied that their symptoms are not those of hypoglycemia. Naturally, if a person's symptoms are due to a low blood sugar these symptoms should be at their worst in the morning hours before breakfast when for some time the patient has been without food. The reason for this is that, with the eating of starches or any sugar, the blood sugar concentration rises; with fasting, it falls.

Alvarez

I can remember the first man seen at the Mayo Clinic, in whom a real hypoglycemia was diagnosed, and from whom a cancer of the pancreas was later removed. As I remember, his wife had to sit beside him as he slept during the night, so as to be ready to put syrup into his mouth the minute he started twiching. His blood sugar reading was less than half of what it should have been. Some diabetics get into trouble with a low blood sugar when they take too big a dose of insulin. They then go into a woozy state.

For a time during the last 15 years, some physicians got into the habit of diagnosing hypoglycemia in the cases of many of their patients. During that time I kept seeing at the Mayo Clinic dozens of such patients who complained that much treatment at home, with frequent feedings, had not helped them. That alone should have shown their doctor that his diagnosis was almost certainly wrong. In practically all of these cases the excellent chemists in the Clinic laboratories promptly showed that the patient's blood sugar level was well within normal limits.

DIAGNOSIS ERRORS

But, even without this help from the laboratories, in most cases I could easily be sure that the patient's symptoms were not those of hypoglycemia. Why? Because he was no worse before breakfast, and he could get over his jitteriness or headache by taking just a cup of black coffee or a tablet of aspirin. These measures would never have helped him if he had had a true hypoglycemia; if he had had this disease, he would have had to take some sugar or some starchy food.

Also, in these cases the taking of some sugar did not always bring quick relief. Some of the patients actually got a number of their spells soon after eating, when their blood sugar level was at its highest.

Also, in these cases a little questioning almost always showed that the spells were those of ordinary nervousness or perhaps of a mild sick headache, or a mild epilepsy. In most cases the fact that the person had had his supposed hypoglycemia for months without getting any worse or getting into serious trouble pretty well ruled out that peculiar type of cancer of the pancreas which causes a true hypoglycemia.

Another fact much against the diagnosis of hypoglycemia was that the few persons who tended to have a slightly low blood sugar had a report of perhaps 75 mg., just under the usual lower limit of 80 or so. Such a slightly lowered blood sugar is not going to produce distress. I remember when my good friend, Dr. Edward Rynearson and his associates sought to learn how low a blood sugar had to be in order that symptoms of distress would appear; they took large doses of insulin and found they had to take enough of the hormone to drive the blood sugar level down to about 50 mg. before they got woozy.

HISTORY CHECKED

Because of all this, whenever I see a patient with the diagnosis of hypoglycemia I immediately have doubts. I take a careful history which usually greatly strengthens my doubts, and then I get not one, but several, estimates of blood sugar which have practically always been within limits of normal.

Some readers will say, "But I got a reading of 65 mg. per 100 cc. of blood." Well, I am sorry to say that there are quite a few laboratory workers in this world who are not well trained, or who, like all human beings, can make mistakes. Also, what is very important is that we doctors often fail to realize that a slightly abnormal record doesn't mean anything. As I often say to a patient who is worrying about a slightly lowered blood sugar or a slightly lowered blood pressure, the limits of normal are often far apart. To show what I mean: one of my healthiest friends is 6 feet 7 inches tall, and another very healthy friend is 4 feet 9 inches tall. They are not diseased; they just represent variants of normal man.

My advice, then, to persons with so-called hypoglycemia is to get three readings from three separate laboratories. If two of the readings are within normal limits, they should forget the whole business. I am happy to say that, of late, the fad of diagnosing hypoglycemia seems to be dying down.

I do not deny that there may be such a disease as a low blood sugar, not due to cancer of the pancreas; I have often looked for such a case, but I have not yet been able to find one. I know many persons will feel like answering, "But I must have hypoglycemia because I feel the need for going at 10.30 to the corner snack-shop for a cup of coffee and a cigarette." No, that does not prove anything. A little rest, a chat, a cigarette, and a cup of black coffee can be a joy and a lift to anyone at 10.30 in the morning!

WEATHER SYNOPSIS

CITY'S WEATHER RECORD

Sunshine, 1955	56.5 hours
Last year	65.4 hours
Precip. to date	2.01 inches
Last year	7.49 inches

SYNOPSIS—A weak disturbance is crossing the north coast this morning, accompanied by some rain, but its effects are expected to be small when it reaches the interior and lower coast.

Skies are not expected to clear on the coast in the wake of a weak disturbance because it is followed by a southwesterly flow of moist air from the ocean. Considerable sunshine should develop in the interior tomorrow.

DOMINION PUBLIC WEATHER OFFICE 9 A.M. FORECASTS

Forecasts valid until midnight Wednesday

VICTORIA—Cloudy overnight, otherwise variable cloudiness today and Thursday. Little change in temperature. Light winds. Low-high Thursday, 38 and 46.

WEST COAST—Sunny in the southern part until noon, otherwise cloudy with a few showers today and Thursday. Little change in temperature. Light winds. Low, high at Estevan, 35 and 45.

VANCOUVER—Cloudy with occasional sunny periods today and Thursday. Not quite so cold tonight. Light winds. Low high at Vancouver, 35 and 45.

GEORGIA STRAIT — Clouding over this afternoon. Variable cloudiness Thursday. Little change in temperature. Light winds. Low-high at Nanaimo, 30 and 45.

TEMPERATURES

YESTERDAY

	Min.	Max.	Precip.
VICTORIA	38	46	Trace

ONE YEAR AGO

VICTORIA	39	49	--

ACROSS CANADA

St. John's	3	22	.05
Halifax	14	5	
Montreal	14	1	
Ottawa	18	4	.02
Toronto	4	19	—
Winnipeg	11	4	
Regina	12	20	2.30
Saskatoon	16	22	.11
Lethbridge	26	42	.45
Calgary	21	43	.03
Edmonton	20	27	Trace
Kamloops	24	38	--
Penticton	26	38	--
Vancouver	31	46	--
New Westminster	33	48	--
Kimberley	22	38	--
Prince Rupert	36	41	.30
Prince George	6	32	--
Fort St. John	11	21	.05
Whitehorse	19	23	--
Seattle	33	44	--
Portland	31	45	--
Chicago	26	32	--
San Francisco	37	50	.01
Los Angeles	46	61	--
New York	31	38	.11

SUNRISE, SUNSET THURSDAY

Sunrise 7.41 | Sunset 17.14

TIDES AT VICTORIA (Pacific Standard Time)

	Time H.M.	Ht. Ft.	Time H.M.	Ht. Ft.	Time H.M.	Ht. Ft.	Time H.M.	Ht. Ft.
2			8.37	10.5	17.40	2.4		
3			9.34	10.4	18.34	2.0		
4	3.02	9.3	5.58	9.2	10.52	10.3	19.22	1.8
5	3.08	9.2	7.15	8.8	12.04	10.0	20.05	1.3
6	3.24	9.0	8.09	8.2	13.06	9.8	20.45	2.3
7	5.40	8.8	8.59	7.6	14.01	9.3	21.23	2.8
8	4.49	8.7	9.48	7.0	14.55	8.8	22.01	3.5
9	4.55	8.9	10.38	6.4	15.51	8.2	22.35	4.4
10	5.18	9.1	11.31	5.9	16.49	7.5	23.01	5.3
11	5.46	9.2	12.27	5.4	18.00	7.0	23.81	6.1
12	6.12	9.2	13.28	5.0	22.14	6.9	23.26	6.8
13	6.38	9.3	14.29	4.6				

TIDES AT POINT ATKINSON (Pacific Standard Time)

	Time H.M.	Ht. Ft.	Time H.M.	Ht. Ft.	Time H.M.	Ht. Ft.	Time H.M.	Ht. Ft.
2	2.49	13.4	6.58	12.3	11.42	14.3	19.50	2.6
3	3.55	14.2	8.32	12.2	12.51	14.0	20.47	2.1
4	4.42	14.8	9.40	11.7	14.02	13.8	21.38	1.8
5	5.21	15.2	10.33	10.9	15.08	13.7	22.26	1.9
6	5.55	15.4	11.21	10.0	16.10	13.5	23.10	2.3
7	6.26	15.4	12.06	9.0	17.10	13.3	23.52	3.0
8	6.55	15.4	12.47	8.0	18.08	13.0		
9	0.30	4.1	7.22	15.2	13.28	7.1	19.05	12.7
10	1.08	5.3	7.48	15.0	14.09	6.4	20.03	12.3
11	1.43	6.7	8.13	14.7	14.51	5.9	21.04	12.0
12	2.17	8.0	8.37	14.3	15.33	5.5	22.10	11.9
13	2.55	9.3	9.03	13.9	16.21	5.4	23.26	11.9

SAANICH INLET

To determine tides in Saanich Inlet area: For higher high water deduct 14 minutes; for lower low water deduct 35 minutes; for half-tides (those other than highest and lowest) deduct 32 minutes.

COWICHAN BAY

To determine tides Cowichan Bay area: For higher high water deduct 16 minutes; for lower low water deduct 25 minutes; for half-tides deduct 33 minutes.

Details of Deal On Access Roads To Coast Queried

A Vancouver Island member of the Legislature, William Moore (CCF, Comox), said Tuesday he has been unable to obtain details of the government's plan for having logging firms construct access roads to the west coast.

Mr. Moore told the House: "I have been for some months trying to find out whether this deal is good or bad. But I can't find out.

"I have a suspicion these deals are not as good for the people as we have been led to believe, and that the companies involved will probably come out a lot further ahead than the people of the Island," said Mr. Moore.

The government announced last year that several logging firms will construct access roads to the Island's west coast as a condition of forest management licenses.

6,600 East Germans Flee to West Berlin

BERLIN (Reuters) — More than 6,600 East Germans sought political asylum in West Berlin in January, 1,500 more than last December, refugee officials said today.

Among them was a growing proportion of youths who said they fled to avoid being conscripted once East Germany forms a national army.

Now Many Wear
FALSE TEETH
With Little Worry

Eat, talk, laugh or sneeze without fear of insecure false teeth dropping, slipping or wobbling. FASTEETH holds plates firmer and more comfortably. This pleasant powder has no gummy, gooey, pasty taste or feeling. Doesn't cause nausea. It's alkaline (non-acid). Checks "plate odor" (denture breath). Get FASTEETH at any drug counter.

WOMAN'S HOUSE BROUGHT $30.60

Harsh Forced Sale Charged to Province

Anthony Gargrave Tuesday charged the provincial government with selling an elderly woman's $3,000 house because she owed $16.83 in taxes and didn't know they were due.

Gargrave (CCF, MacKenzie) said the woman, Mrs. Erica Booth, who now lives in Vancouver, didn't even know the house was sold, and had spent $1,000 in improvements after the date of redemption had passed.

"This whole thing is the result of the lack of a common-sense search," he said. If the collector had pinned a notice on her door, her daughter-in-law who lives next door would have seen it."

SIMPLE SOLUTION

Mr. Gargrave said Mrs. Booth was not living at the house in Westview at the time. "All the collector had to do was pick up a phone and call the post office," he said. "They would have told him where they could find her."

"At least part of this trouble is caused by the lack of a full-time minister of finance," he said. Mr. Gargrave admitted the government had carried out "the bare legal requirements of the act."

He said the woman did not receive any notices of assessment, taxation or sale. "And the registered letters are in the department files, marked 'not deliverable' to prove it," he said.

The house was sold to a real estate firm for $30.60, he said.

FIAT REFUSED

A Vancouver lawyer and Mr. Gargrave negotiated privately with the government "for many months, and finally the lawyer applied for a fiat to sue the government for at least the $1,000 she spent after the house was sold," he said.

"The attorney-general personally reviewed the case and decided there was no miscarriage of justice and refused the fiat," he said. "He should have let the courts decide."

"We have now exhausted every avenue of appeal, and have to bring this matter to the bar of public opinion," said Mr. Gargrave.

Duel in Paris Cancelled; Just Misunderstanding

PARIS (Reuters)—The duel between Foreign Minister Edgar Faure and the young newspaper editor he challenged Friday has been called off.

Cancellation of the much-publicized encounter was announced in a joint statement issued by seconds for Faure and Jean-Jacques Servan-Schreiber, editor of the newspaper L'Express. The foreign minister had objected to a statement published in the paper which he regarded as critical of his actions as finance minister, a post he just relinquished.

It has been decided "there are grounds neither for an encounter nor reparations," the statement said, "and that it is best that the incident be considered closed."

Analing Mishap In Okanagan Lake Kills CPR Official

KELOWNA (CP) — Body of William Fletcher, manager of the Canadian Pacific Telegraphs office here, was found in Lake Okanagan Tuesday.

He had been missing since Monday.

Cpl. Ed Anderson of the RCMP said Mr. Fletcher was fishing off the rocks when his line became snagged. He apparently slipped into the water.

He came to Kelowna seven years ago from Penticton and was a member of the Kelowna Rotary Club. Besides his wife he is survived by one son, Barry, and daughter, Carolyn, at home; one daughter, Mrs. D. E. Lebeau of Kelowna; one son, William S. Fletcher, and a daughter, Mrs. Iris Bate, Penticton.

HP SAUCE
Adds FLAVOUR to meat
Fish, Eggs, Macaroni
Pork & Beans and Soup

YOUR NERVES

are not made of STEEL

That's Why
THIS 6 WEEK NERVE FOOD PLAN MAY HELP YOU

MOTHER and DAD! Look at the strain and noise you both put up with in an average day. The telephone jars you, the door-bell rings; meals to get and dishes to wash; the office is noisy or a machine breaks down. You end up at night with your stomach in knots and your appetite gone. You're human! YOUR NERVES ARE NOT MADE OF STEEL!

If YOU are Tired, Tense, Can't Rest
HERE'S YOUR 6 WEEK PLAN

Get 6 small or 2 large boxes of Dr. Chase's Nerve Food. This is a 6 week supply for one adult. Follow the directions on the label. In just 6 weeks it may mean NEW FORCE, NEW VIGOUR . . . the quiet steady nerves that go with good health. It may mean the new feeling of energy to excel at your work, and to get full enjoyment and companionship from your family life. Yes, that's what Dr. Chase's Nerve Food may mean to you!

HERE'S WHY

Dr. Chase's Nerve Food contains all the body-building elements found in Vitamin B1, Iron and other health-giving Minerals. They work together to help build you up and strengthen your nerves—improve your general health. Help you to get your natural rest and forget that you were ever tired, run-down, and with "nerves" keeping you on edge and making you feel miserable.

This Plan MUST Work For YOU OR IT COSTS YOU NOTHING

At the end of 6 weeks you must be able to say to yourself: "I feel like a new person" . . . or we'll refund every penny you paid for the entire Plan. Why not get started today?

79¢ and $1.98
DR. CHASE'S Nerve Food
NF-15

House Moves Toward Highways Ministry

The Legislature Tuesday gave first reading to a bill creating a new portfolio of minister of highways, the initial move in the proposed division of the department of public works.

Splitting of the public works department into two separate departments—ministry of highways to handle roads, ferries and bridges, and the ministry of public works to handle provincial buildings — was announced in the Speech from the Throne.

Tuesday's bill, an amendment to the Constitution Act, increased the allowable number of ministers to 16, from 15, and provides for 14 paid ministers instead of the previous 12.

At present, there are 10 cabinet ministers. It is understood Public Works Minister P. A. Gaglardi will handle the highways department, and a new minister appointed to the new public works post.

Premier Bennett said lifting of the allowable limits was customary, and is aimed at providing a margin for expansion if the growth of government warrants.

Building Permits For January Near $2 Million

Building in Victoria got away to a good start in January with permits totaling $1,862,361.

The figure represented 137 permits, according to J. W. Oosterink, city building inspector.

Spurred by city by-law restrictions which became effective January 31, permits were taken out for 13 apartment buildings valued at $730,000, a monthly record.

These apartments comprise 136 units.

Other big constructions for which permits were taken out in January were a medical arts building, $468,283, and a Safeway supermarket at Quadra and Hillside for $324,000.

MAKE HIGHWAYS SAFE FOR YOUR MERCHANDISE

CANVAS TARPAULINS

Strong, durable, water-repellent double seams reinforced corners and with brass grommets. Here is maximum value at moderate cost. Sizes to fit practically all needs.

We Have
TARPAULIN RENTALS
At Reasonable Rates
Phone 4-4632

JEUNE BROS.
OF VICTORIA LTD.
Canvas Goods Since 1886
570 JOHNSON ST. 4-4632

GRID PROFIT

DETROIT (AP) — Detroit Lions netted a record profit of $178,355 from box office and radio-TV receipts during the 1954 season, club president Edwin J. Anderson said Tuesday. Last year the club netted $108,562.

FOR RELIEF OF
ARTHRITIC PAIN
DOLCIN
• Clinically Tested Formula
• Sold On Five Continents

charge accounts invited

black lacquer • wonderful way to spring '55

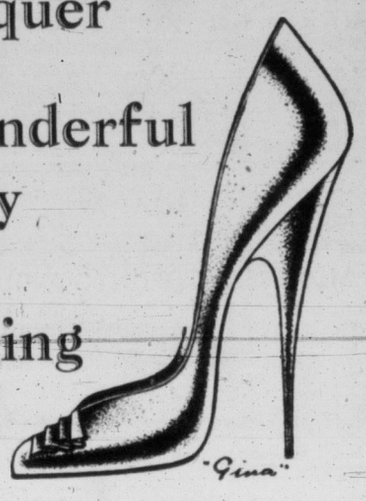

"Gina," by Grenada, black patent, taffy calf, navy calf, red calf . . . just one from our entirely new spring collection just arrived.

$14.95

Ingledew's
also 623 Granville St., Vancouver, B.C. 749 Yates St.

WE HAVE 'EM!

THE "BENNY" COAT

You've seen them in your fashion magazines . . . now they've arrived at Eddy's. They're of Australian lambswool and wool worsted, combed in England . . . they're the new style that gives you the Little Boy look. Half-belted, double-breasted, and with simple pocket treatment . . . they come in a wonderful color range and in all sizes, of course. Shades of red, navy, off-white, beige-grey and pink.

$39.50

Use Your Plan-A-Count

Open a Plan-A-Count and you've no interest, no carrying charges, no extras, on this free and easy plan. Add to it as you will . . . you've

SIX MONTHS TO PAY

Modern store for the modern woman and her children

ON, OVER AND UNDER DOUGLAS

TODAY'S MARKET QUOTATIONS

VANCOUVER—NOON

Stock	Bid	Asked
OILS		
Altex	35	37
Anglo-Cdn	490	515
AP Con	47	50
Bata Pete	16	18
British Pete	5½	—
Cdn Atlan	585	—
Cdn Decalta	60	—
Cent Leduc	195	205
Chamberlain	36	37
Charter Oil	171	175
Cons Mic M	250	260
Del Rio	150	155
Fargo	180	—
Futurity	38	40
Gas Explor	69	75
Gen Petrlm	600	625
Do A	600	625
Hargal Oil	4	5
Hwd Sarcee	10	—
Long Island	10	—
Mercury	8	9
Midwest	190	195
Mill City	26	28
N Superior	285	300
Okalta	141	148
Pacific Pete	10¼	—
Roxana	12	16
Royal Cdn	8	9
Royalite		13⅛
Sunset Oils	44	—
Triad	500	
United	110	116
Vanalta	20	
Vantor Exp	37	38
Yank Prncss	69	70
York Oil	9⅛	12
MINES		
Ad Astra		17
Amer Stand	9½	11
Beaver Lodge	52	53
Beta Gamma	24	—
Bralorne	265	285
Cdn Col	865	
Canusa Carib	3	4
Caribou Gld	87	95
Colmn Col A	12	—
Do B	12	—
Colum L & Z	3	4
Cronin Babine	5	5½
Dorreen	3½	4
Estella	10	11
Gnt Mascot	56	57
Goldflds U	53	58
Granby	12½	12¾
Grandview	26	30
Guipor	55	60
Hamil	10½	
Highland B	43	44
Indian	4	5
Goot B Metals	2	3
Mackeno	40	—
Nat Exp	88	90
New Taku		21
NW Ventures	46	47½
Pac Eastern	14	17
Pac Nickel	30	34
Pend Oreille	485	
Pioneer Gld	195	210
Prem Border	4½	5½
Privateer	2½	—
Quat Copper	14½	16
Red Hawk	2	3¼
R McDonald	175	—
Rexspar	65	75
Rix Athabas	125	135
Sheep Creek	92	94
Silbak Prem	9	12
Sil-van Cons	8	9
Silver Ridge	20	24
Silver Stand	67	69
Spud Valley	14	—
Suquash	4	5
Taylor Bdg	27	28
Utica	—	2
Vananda	—	2½
Van Roi	2½	4½
West Explor	55	60
Yale	48	—
INDUSTRIALS		
Alta Distllrs	165	175
Do VT	150	165
BC Power	26¼	26½
BC Tel	45	45½
BC Turf		85
Capital Est	480	490
Coast Brew	460	465
Cons M & S	32¼	32½
Gdn & Bel		60⅛
Inland	310	315
Int Brew	500	515
Johnston Str	10⅝	—
MacMillan B	29⅝	—
Neon Prods	31	—
Powell River	41⅛	—
Sidney Roof	20	—
Wstmr Pap A	22½	—
Do B	22½	—
W Plywood	12¼	—

NEW YORK

Stock	Close
Allied Chemicals	97¼
American Can	41⅛
American Smelter	44⅝
American T & T	176¼
American Tobacco	68¼
American Woolen	24½
American G & E	43⅛
Anaconda Copper	52
Atchison Topeka	128
Atlantic C Line	147½
B & O Railway	38⅛
Beth Steel (xd)	115⅝
Burroughs	25⅜
Columbia Gas	16⅝
CPR	29⅝
C & O Railway	25¾
Chrysler	68⅝
Con Edison	47¼
Detroit Edison	34¼
Du Pont	162½
Delaware & Hudson	54½
Eastman Kdk (xd)	69⅞
Erie Railroad	21¾
Gen Electric	50
Gen Foods	76⅛
Gen Motors	98⅝
Granby Copper	13⅛
Goodyear Tire	57⅝
Great Northern	38
Gulf Oil	64½
Homestake Mining	44¾
Howe Sound	18
Houston L & P	42
Inter Harvester	36
Inter T & T	25¼
Inter Nickel	61⅝
Johns-Manville	85⅝
Kennecott Copper	108
Loew's Theatre	19⅞
Montgomery Ward	82
Nat Distillers	22½
New York Central	33⅝
Norfolk Western	52¾
Northern Pacific	69
Ohio Oil	73½
Pac Gas Elec	45⅝
Phila Elec	39
Penn Railway	24⅞
Pepsi Cola	18¼
Procter Gamble	93
Pub Svc	29⅞
Radio	41½
Royal Dutch	72⅞
Republic Steel	83¾
Safeway Stores	47¼
Schenley Distillers	24⅞
Standard Calif	79
Standard Oil NJ	117¼
Sears Roebuck	79⅝
Sunray Oil	23⅞
Sinclair Oil	51⅝
Socony	53⅛
Southern Pacific	54¼
Sou Cal Edison	45⅞
Southern Railway	76¼
St Regis Paper	37⅛
Studebaker	13
Texas Corp	90⅝
Union Carbide	83
Union Pacific	147
United Aircraft	88⅞
United Gas Corpn	33½
United Corpn	6
US Rubber	42⅝
US Steel	79¼
Rem Rand	39
Warner Bros	19
Westinghouse Elec	79⅝
Western Union	88
Woolworth	51⅝
Zenith Radio	90

MONTREAL-TORONTO INDUSTRIALS

Stock	Bid	Asked
Abitibi com	29	29¼
Do pfd	25⅝	25⅞
Acadia Atlnc	9¼	10
Do A	23	24½
Do pfd	105¼	107
Algoma Steel	51½	51¾
Aluminium	76½	77
Do 5¼% pf	107	107¾
Agl Can Pip	39½	40
Do pfd	54	54½
Agl Nfld Dev	11⅜	11½
Argus Corp	21¾	22⅜
Do pfd	108	108½
Asbestos Crp	38⅛	38½
Ashdown B	14¼	14½
Atlas Steel	14¼	14½
Bathurst A	59½	61
Beatty Bros	8	8¼
Bell Tlphn	45¾	45⅞
Brzln Tretn	8⅛	8¼
BA Oil	28⅜	28½
BCE 4% pfd	94½	95
Do 4½% pf	51¾	52
Do 4¾% pf	104	104¼
Do 5% pf	53½	
BC Frst Prdt	9⅞	10
BC Pkrs A	16⅝	17
Do B	13⅜	13⅞
BC Power	26¼	26½
BC Tlphn	45	45⅞
Brown Co	16⅛	16¾
Do 1st pfd	112¼	113
Bruck Mls A	15	
Do B	5½	7
Bldg Prdts	42⅛	43
Britn Steel	27	28
Burns Co A	74	76¾
Do B	54	55
Brd Dydk A	8	8¼
C & D Sugar	22	22⅛
Cda Cement	147	148
Do pfd	31⅛	31¾
Cda Iron Fds	24	24⅜
Cda Malting	70	72
Cda Pkrs A	38	39
Do B	34⅝	35
Cda Prmnt	86	88
Cda Stmshps	20¾	22
Do pfd	13¼	13⅝
Cdn Brwrs	26⅜	26½
Cdn Canners	30¼	31
Cdn Car Fdy	20⅞	21
Do A	21½	22
Cdn Celanese	23¼	23⅝
Do $1 pfd	19⅝	21¾
Do $1.75 pfd	36	36¼
Cdn Chemical	9⅛	9¼
Cdn D & D	17	17¼
Cdn Gen Inv	30	30½
Cdn Indust	21⅝	21⅞
Cdn Loco	20¼	21
Cdn Oil	17½	18¾
CPR	28⅞	29
Cdn Vickers	34⅛	35½
Cdn Wt Lum	12½	13¼
Cdn Westing	59	60
Chatco Steel	5¼	6¼
do pfd	6	6⅜
Chrysler	66	67½
Cockshutt Frm	7⅝	7⅝
Cons M & S	32⅛	32¼
Con Paper	66½	67
Consum Gas	21¼	21⅝
Corby's A	17⅝	17¾
do B	16½	17
Cosmos Imp	12½	12¾
Crown Zelier	58⅝	59
Dis-Seagrms	30⅝	30¾
Dom Bridge	19⅝	19⅝
Dom Enginr	27	28
Dom F & S	19⅝	20
do pfd	103⅛	103½
Dom Glass	35	37
Dom Magnes	14¾	14⅞
Dom S & C	16⅞	17⅛
Dom Stores	28¾	29
Dom T & C	10½	10⅝
do pfd	23	23½
Dom Textile	7½	8
Donahue Brs	28	28⅝
Dow Brew	25½	25¾
Dupont	27¾	27⅞
Eddy Pper A	35	35⅛
Electrolux	12	12½
Estabrks pfd	23½	25
Famous Play	28⅛	28¼
Fanny Farm	26¾	27¼
Federal Grn	27⅝	28½
Fleet Mfg	185	195
Ford Cda A	106½	107
Foundtion Co	21¾	22⅛
Fraser Co	27½	28
Gatineau Pr	28¼	28½
do 5% pfd	112	
Gen Dynam	97	99
Gen S Wares	10½	11
do pfd	102	103
Goodyr Tire	170	
do pfd	52¾	54
G Lakes Ppr	33½	33¾
GW Coal A	8	8⅛
do B	5¾	6
Gypsum L&A	54½	55
Ham Cotton	13	15¾
Harding Carp	8	8¼
Hayes Steel	33½	34⅜
Hinde Dauch	59	60½
How Smith	30⅜	30½
Imperial Oil	38¼	38¾
Imp Tobacco	10⅞	11
Do 4% pfd	7¼	7⅜
Indus Accep	53⅜	54
Do 2% pfd	50	75
Inter Bronz	17	18
Inter Bronz	375	500
Do pfd	17	18
Inter Met A	34¼	36
Inter Nickel	60⅛	60¼
Inter Paper	84¾	86
Inter Petrol	25½	26¼
Inter Utilits	37	37⅞
Kelvinator	21	21⅞
Labatts	22	22¼
Lake Woods	48	
Lang	12	12
Laura Secrd	17⅞	18
Loblaw A	44	44½
Do B	70⅝	70¾
Lon Hosy A	400	450
McMillan B	29½	29⅞
Mpl Leaf Mlg	9⅛	9¾
Massey Harris	9⅛	9¼
Maxwell	325	375
McColl Frntc	34	34½
Do pfd	100	101½
Mercury Mls	145	150
Mltn Brick	310	325
Mdrn Cntnr	15½	16½
M & O Ppr	54	54⅞
Molson's A	23½	24
Do B		23½
Mnrch Kntg	450	625
Montreal Loc	17¼	17½
Moore Corp	34⅞	35⅞
Ntl Drug	12⅞	13½
Do pfd	13⅝	
Ntl Grocers	11⅝	12
Ntl Hsry A		6½
Do B	475	485
Ntl Stl Car	27	27½
Niagara WW	36	40
Ogilvie Flour	39	40
Ontario Steel	24⅛	25
Orange Csh	360	365
Page Hersey	69	70
Penmans	44	—
Powell River	41¼	42
Power Corp	51	51¼
Press Metals	13	13¼
Price Bros	48½	48¾
Rvsde Silk A	8¼	9
Do B	200	350
Russell Indus	16¼	17
St Lawr Corp	69⅝	70
Shwngn Com	54¾	55½
Sicks Br Com	27¾	28½
Do VT	22½	28
Sld Dairies A	11⅜	11¾
Simpson's	19½	20
Southam Co	37	—
Stand Paving	28¾	29
Stedman	22¾	23¼
Steel of Cda	44½	44¾
Suprtst Com	20½	—
Tamblyn	44¼	45
Taylor Prsn	9⅞	10
Do pfd	10¾	—
Tip Top Tlrs	—	18½
Tradrs Fin A	42½	43
Do B	41	42½
Thrift Stores	31⅝	31⅞
Union Gas	45½	46
Unitd Corp A	30⅝	—
Do B	19¼	20¼
Unitd Fuel A	61⅛	61½
Do B	30	30⅝
United Steel	14½	14⅝
Hrm Walker	67½	68
Westeel	22½	22¾
W Cda Brew	23½	23⅞
West Grocrs	92	100
Do A	39¼	39½
Geo Weston	62¼	63
Do pfd	105	105¼
Wpg Gas	18	18½
York Knit A	225	250
Zeller's	27	—
BANKS		
Montreal	45	45½
Nova Scotia	54¼	54½
Commerce	41¾	42
Imperial	47½	48
Royal	53½	53⅝

TORONTO MINES

(Quotations an Hour Before Market's Close)

Stock	Bid	Asked
Akat Yukon	55	60
Algom Uran	15¼	15½
Amal Larder	15	16
Anacon Ld	305	310
Anglo-Huron	13	13½
Ankeno	10⅛	10¼
Aquar Porc	17	17½
Armistice	13¼	14⅞
Ascot Metals	45½	46
Aumacho	20	21
Aumaque	15	16
Aunor	210	215
Bagamac	13½	14
Barnat	145	147
Barv Mines	148	150
Barymin	250	255
Base Metals	41	42
Beaugage	365	380
Beaver Ldge	53	54
Belleterre	275	300
Bevcourt	18	18½
Bibis Yukon	10½	12
Bobjo	25	26
Bonville	17½	18
Bralorne	275	280
Broulan	166	170
Brunswick	9¾	10
Buffaddison	5½	6
Buff Ankrite	61	64
Buffalo Cdn	14	15
Buffalo RL	5	5⅛
Bulldog Yuk	8½	8⅝
Bulolo	660	670
Calder Bousq	17	18
Callinan	15½	16
Camp Chib	675	680
Camp RL	880	900
Cdn Malartic	41	42
Cariboo Gold	—	95
Cassiar	815	820
Castle Tret	325	340
Central Pat	77	95
Central Porc	23	24
Chem Rsch	270	275
Chesterville	32	34
Chimo	138	140
Chrom M&S	180	195
Citra-Lartic	16⅛	16⅝
Coch Willans	81	85
Cst Copper	180	190
Colomac YK	5	5½
Coniaurum	47	50
Cons Denon	262	265
Cons D Yk	270	275
Cons Howey	285	300
Cons Mosher	63	66
Conwest	385	400
Croiner Prsh	19	20
Deldona	25	27
Delnite	98	100
Detta Minrls	18½	19½
Dome Mines	16¼	16½
Donalda	38½	40
Duvex	19¼	20
Dyno	132	133
East Malar	270	275
East Sulvan	540	545
East Metals	76	78
Elder	63	69
Emerald	22	25
Estella	11	11½
Eureka	128	132
Falconbridge	24⅝	24¾
Frobisher	430	440
Geco	11¼	11⅝
Geneva Lake	13¼	14
Gnt Yellow	745	750
Gods Lake	70	72
Goldale	27½	29
Gld Mantou	210	215
Goldcrest	15½	16
Goldora Mines	6½	7
Goldfields U	54	57
Gulf Lead	10⅝	11
Grham Bous	33	34
Gunnar Gold	13⅛	13¼
Hallnor	305	335
Hard Rock	12¾	13
Hasaga	19¼	21½
Headway	57	58
Heath Gold	11	11½
Heva	4⅛	5
Highlnd Bell	43	—
Hollinger	16¼	16½
Homer Yuk	15	16
Hudson Bay	58½	59
Indian	4⅝	5
Inspiration	205	214
Iso Uranium	40	—
Jacknife	7	7¼
Jack Waite	10	11
Jaculet	9½	10½
Jellicoe	13	14¼
Joburke	11½	12
Joliet Que	54	55
Kayrand	11½	11¾
Kerr Addison	16¼	16½
Kerr Lake	27	39
Keyboycon	14	14½
Kirk-Hud By	46	46½
Kirkland Lake	39½	40
Labrador	945	950
Lake Dufault	93	95
Lake Lingmn	21	22
Lake Osu	25	30
Lake Shore	585	595
La Luz	210	220
Lamaque	395	405
Lapa Cadilac	11½	12½
Lavalie	6	6½
Leith Gold	67	72
Little L Lac	67	70
Lomega	4½	4⅞
Lorado	340	350
Louvicourt	19	20
Lynk YK	8½	9
Macassa	171	175
McDonald	61	64
Macfie Exp	15	18
Mackeno	42	44
McL Cocks	159	160
Madsen RL	169	172
Magnet	10½	10¾
Malart Gold	185	189
Man & East	37	37¾
Maralgo	14	15
Marcus	10	10½
McIntyre	70½	72
McKenzie RL	36	38
McMarm RL	16	17
McWatters	12½	15
Mentor Exp	135	139
Meta Uran	69	70
Mining Corp	18¼	18½
Moneta	53	55
National Ex	88	89
Negus	13	14
Nesbit Lab	200	205
New Calumt	60	63
New Delhi	102	103
New Diknsn	238	240
New Goldvu	12½	13
N Haricicana	30	32
New Hugh M	8¼	8½
New Jason	6	6½
N Laguerre	13¼	13½
Newlund	13	14½
New Marion	17	17½
New Mylam	34	35
Nipissing	225	230
Nisto	9½	11
Noranda	83	83½
Norlartic	11	14½
Normetals	400	405
North Inca	9	10
O'Brien Gld	62	65
O'Leary Mal	31½	32
Ogama Rock	11	12
Opmiska Cp	300	305
Osisko Lake	43	45
Pamour Porc	68	69
Paymaster	42	45
Pend Oreille	480	505
Perron Gold	24½	26
Pickle Crow	133	135
Pioneer Gld	190	210
Placer Dev	31½	32¼
Powell Ruyn	60	65
Preston	675	685
Pronto Urn	580	585
Que Copper	155	158
Que Labradr	10	11
Que Manitou	81	85
Qut Met In	390	395
Que Nickel	117	119
Queenston	20	23
Quemont	22¾	22⅞
Radiore	84	85
Red Pop Gld	18½	19
Reeves Mac	175	225
Regcourt	5½	6
Rix-Atha	130	131
San Antono	170	175
Shawkey	9¾	10
Sheep Creek	88	100
Sherit Gord	505	515
Sigma	525	535
Silanco	12	13
Silver Miller	99	100
Silver Stand	66	71
Siscoe	40	42
Starrat Olsn	12¾	14
Steeloy	8¼	8½
Steeprock	780	790
Sudbury Urn	34	34¾
Sullivan	565	575
Sylvanite	157	158
Teck Hughs	420	425
Thompson-L	21	23
Trancon Res	36	37
United Asb	605	610
United Keno	690	700
Upper Can	118	120
Ventures	21⅝	21¾
Waite Amult	12¾	13
West Ashley	13	14
Wiltsey-Cogh	8½	9
Winchester L	6¾	7¾
Wright Har	222	223
Yale Lead	48	50
Yk Bear	157	159
Yukeno	10½	12

Closing Averages

Dow Jones closing stock averages:
30 industrials .....407.31, off 2.39
20 rails .....143.11, off 0.55
15 utilities ..... 62.23, up 0.14
65 stocks .....149.90, off 0.58
Shares: 3,210,000.

Montreal closing averages:
Industrials ..... 250.40, off .50
Utilities ..... 119.70, off .50
Golds ..... 70.03, up .55
Pulp, Papers .....1,217.55, off .74
Shares: 549,000.

Toronto closing averages:
Industrials .....381.00, off .79
Golds ..... 81.18, up .64
Base Metals .....166.65, up .11
Western Oils .....103.78, off .03
Shares: 5,167,000.

Toronto Oils

Sales	Stock	High	Low	Close
1100	Acme			15½
1850	Ajax			68
4800	Albermont	96	95	95
4000	AP Cons	50	47	50
117050	American Led	180	172	175
100	Amurex			730
1500	Anchor	7	6	7
3485	Anglo Canadn	515	505	510
4760	Bailey Selburn	860	845	850
11782	Banff Oils	234	220	230
4000	Bata Pete	17	16	16
1092	Britalta	320	310	310
1010	Calgary & Edm	15	14⅞	15
1000	Calnorth			17
8660	Calvan Cons	625	615	615
700	Can Oil Lands			395
10499	Can Admiral	57	56	56
350	Can Collieries	880	860	880
425	Can Atlantic			605
5000	Can Decalta	75	72½	72½
41375	Can Devonian	215	199	202
2800	Can Homestead	230	228	228
1150	Can Oil	18	17½	18
10100	Can Pipeline	152	142	150
7900	Central Leduc	215	199	210
23000	Chamberlain	38	35	36
10300	Charter Oils	180	175	180
64000	Cons Allanbee	25	24	25
6600	Cons Micmac	260	250	250
24200	Cons Peak	15	14½	15
11100	Del Rio	159	152	159
300	Devon Leduc	—	—	150
11100	Duvex			19¼
1100	Fargo Oil	190	181	190
8000	Federated Pete	400	385	400
650	General Pete A	610	580	580
200	Great Plains			19
5860	Great S Grass	385	370	370
3700	Gridoil	1000	975	1000
1600	High Crest	—	—	19
75	Hi Tower			8
855	Home Oil	805	790	795
220	Husky	765	755	755
6700	Hycharger	9½	9	9
1515	Inter-Prov Pipe	30	29¼	29¼
1200	Jasper			150
900	Jasper	200	199	199
5500	Kroy	136	130	136
9400	Liberal	353	340	345
5000	Long Island			11
1300	Marigold	33	32½	32½
400	Merrill Pete			825
2900	Mid Continent			46
300	National	185	184	185
9428	New Bristol	130	128	130
18800	New Brit Dom	264	255	260
500	New Devon	—	—	16
2000	New Pacalta			5
385	New Superior	—		283
520	Norpax	84	82	82½
500	North Canadin			465
700	North Star	13	12½	12¾
200	Okalta			140
2171	Pacific Pete	10⅜	10⅜	10⅜
500	Pan Western			35
200	Peace River	750	740	750
5800	Peruvian Oil	268	250	250
14200	Petrol O & G	52	48	50½
11600	Ponder	85	80	85
3800	Roxana	15	14	15
325	Royalite	13	12⅞	13
5990	Sapphire	460	455	460
105738	Scurry	250	215	248
1800	Security Free	242	240	240
1500	Spooner			17
1500	Spooner			59
1300	Texac Calgary	114	111	114
1771	Trans Empire	215	210	210
4600	Trans Era	34	32	32½
1085	Trans Mountain	35¼	35	35¼
14625	Triad	520	505	520
21300	United	118	112	115
1000	Vulcan			33¼
560	West Lease	510	495	510
6000	Wilrich	50	48	48

GRAIN

WINNIPEG

Prices moved narrowly in quiet trading.

Commercial demand was limited and mostly in barley with reports of a small sale to the U.K.

Oats and barley attracted domestic shipping purchases. Rye was local and light.

Wheat prices were unchanged except for domestic and IWA No. 1 durum which were up ⅛ cent.

	Open	High	Low	Close
Oats—				
May	83	85¼	84½	85¼
July	80⅝	80¾	80½	80⅝
October	76⅛	76⅛	76	76⅛
Rye—				
May	125	126¼	124⅞	126¼
July	123⅞	125	123⅞	124⅞
October	123⅛	123⅝	123	123
Barley—				
May	125¼	125⅝	124⅝	125⅛
July	117	117⅛	116⅝	117⅛
October	111½	111⅛	111⅛	111⅝
Flaxseed—				
May	313½	313½	311	311¼
July	309½	309½	307	307¼
October	292⅞	292⅞	292¾	292⅞

Cash Grain Close
Oats—No. 2 cw 96¾.
Barley—No. 3 cw, 6 row 128¼.
Rye—No. 2 cw 122⅝, track 122⅞.
Flax—No. 2 cw 301¼, track 308¼.

CHICAGO

Grains firmed toward the close. Dealings were relatively slow.

Wheat closed ¼-⅞ higher, March 2.31-2.30¾; corn ⅝-1¼ higher, March 1.54⅝; oats unchanged to ¾ higher, March 78⅜-½; rye ½ at 1 cent higher, March 1.27⅝-½; and soybeans unchanged to 1⅝ higher, March 2.81-2.81¼.

	Open	High	Low	Close
Wheat—				
March	230½	231	229½	231
May	227½	228⅛	226⅝	228⅛
July	213⅝	214	212⅞	214
Corn—				
March	154	154¾	153⅞	154⅝
May	156¼	157⅛	156	157
July	158	158⅝	157⅝	158⅝
Oats—				
March	78¼	78½	77⅞	78⅜
May	75⅛	76⅜	75⅝	76¼
July	71	71⅝	70⅞	71⅝
Rye—				
March	127	128	126	127⅝
May	130	131	129	130⅝
July	130	132	129½	132
Soybeans—				
March	278⅛	281¼	277⅝	281
May	275⅝	277¼	274⅝	276⅝
July	273	274½	272	274¼

TODAY'S MARKET SUMMARIES

Wall Street Turns From Steady Climb

The New York market declined today although oils and some aircrafts were strong. Gains and losses spread over a range of around two points either way with the minus signs underlined.

Today's fall was the first definite turn down the market has made since it started a two-week recovery drive that carried it back again to highs since 1929. The decline was moderate.

Losing ground were U.S. Steel, Southern Railways, General Motors, Anaconda Copper, Standard Oil N.J., United Aircraft, Westinghouse Electric and General Dynamics.

Higher Canadian stocks included Hiram Walker and International Nickel, up ¼, and Dome Mines, ⅛. Distillers Seagram slipped ⅛.

Canadian issues on the American stock exchange were mixed. Royalite Oil gained ¼, Lake Shore dropped ⅛ and Giant Yellowknife was unchanged.

TORONTO

Industrials and senior base metals were strong market but western oils eased.

Papers, utilities, constructions, liquors and financial institutions led industrials up. Canadian Bank of Commerce was ahead $1.37½ to $42 at 2 p.m. and the stock's rights climbed 35 cents to $3.70. Huron and Erie jumped $5 to $170.

General Dynamics dropped $2.50 to $98 after its recent sharp gains and Building Products was off $1.

Western oils were led down by Home Oil, Gridoil, Canadian Collieries and Bailey Selburn A but losses were 30 cents or less. Scurry was ahead 22 cents.

Preston East Dome, Campbell Red Lake and Barnat led junior golds up but senior issues and prospects were weak. Uraniums were mixed.

MONTREAL

Prices were mixed in active trading.

Bank of Commerce advanced 2 and Great Lakes a point. Canadian Vickers and Hudson Bay gained ¾, while St. Lawrence firmed ⅝.

Miscellaneous industrials, utilities, papers and banks were up. Senior oils were slightly easier. Beverages and senior metals were narrowly mixed.

Mines fluctuated in a 10-cent range. Western oils were mixed.

VANCOUVER

Prices were generally lower on the Vancouver exchange. Giant Mascot sold 7,500 at 56, off one. Sparmac traded 5,800 at 56, off one. Mid West Gas sold 2,300 at $1.93, off two. National Exploration moved 1,500 at 88, off one. Pacific Nickel sold 2,000 at 32, unchanged. North West Ventures traded 1,300 at 46, off two. MacMillan & Bloedel B sold 125 at $29.50.

LONDON

Assisted by a recovery in gilt-edged stocks, the market opened the new account today on a cheerful note.

Industrials recorded widespread gains with a steady demand noted for better-class issues. Steels moved up and motors, aircrafts and newsprints were firm.

Imperial Tobacco featured a strong tobacco section. Dollar stocks reflected the overnight advance on Wall Street.

Stock closings: Babcock & Wilcox 74s, Boots Pure Drug 31s 4½d, Canadian Pacific $55⅝, Central Mining 40s 3d, Courtaulds 42s 1½d, Hudson's Bay Co. 162s 6d, Imperial Chemical 44s 10½d, Imperial Tobacco 62s 3d, Metal Box 90s, Mexican Eagle 19s 7½d, Rand Mines 68s 9d.

Bonds: British 2½s Consols £65, British 3½s War Loans £86⅝, British Fundings 4s 1960-1990 £103 1/16.

Financial Times index of stocks: 196.7, new 1954-55 high, up 2.8.

STOCK REPORTS

By DAVID STOCK
Times Business Editor

Government Ends Price Control on New Homes

Commercial home builders who have been financing their operations through maximum loans obtainable under the National Housing Act no longer will have a ceiling on the selling price of the houses they produce.

From now on they will be permitted to charge whatever they figure the market will stand.

The end of price control on the home builders was announced in the Commons Tuesday by Works Minister Robert Winters. The control had been in effect for nine years, with ceilings set by Central Mortgage and Housing Corporation.

The government acknowledges that in some sections of the country the end of control will likely produce an immediate price jump but feels prices will soon level off.

Controls came into effect in 1946 to protect prospective home buyers from unduly high prices. Mr. Winters says the government now feels "competition itself can provide price limitation."

★ ★ ★

Here's how the control policy worked: If a builder intended to build with NHA money he could only get a loan if he agreed to sell the house at or below a price set by CMHC. Those who did not want to be tied down to a celing price had to settle for loans of 10 per cent less.

Actually, for those established in the home building field, this was no real hardship.

But what was causing concern to the government was the tendency of the builders to hold out the ceiling price as a fixed floor price. In other words, customers were being told: "Here's the price that has been set by NHA. This is the price at which the house must be sold."

Which wasn't the government's idea at all.

According to Mr. Winters about 70 per cent of the houses built by merchant builders under NHA were selling at the maximum price; 25 per cent were selling below the ceiling level, and between four and five per cent, above.

★ ★ ★

For the record: Last year 117,800 new houses were started in Canada and 106,400 completed.

$ EXCHANGE

VICTORIA—Banks buying U.S. cash and cheques at 3⅛ per cent discount. Selling U.S. cheques at 2⅝ per cent; cash at 2⅝ per cent. Silver at 6 per cent.

NEW YORK—Canadian dollar worth $1.03 1/32 American. Pound sterling worth $2.78½.

MONTREAL—United States dollar worth 97 1/16 cents Canadian. Pound sterling worth $2.70 5/16.

Office Specialty Mfg. Co., 10 cents plus 10 cents extra, payable April 1; record March 21; xd March 17.

Robert Mitchell Co. Ltd., 25 cents, payable March 15; record Feb. 18; xd Feb. 16.

Banque Canadienne Nationale, 25 cents, payable March 1; record Feb. 15; xd Feb. 11.

Russia Seeks to Close Gap With U.S. Industrial Output

By TOM WHITNEY

NEW YORK (AP)—The biggest news story from Russia rarely breaks into the headlines: It's the fact that the Soviet Union continues year after year to register big gains in industry.

Figures make dry reading, but they are much more likely to tell the final story of war or peace and who wins out in the race for world leadership than conflicts within the Kremlin.

Premier Malenkov may be scheming these days how to knife party boss Nikita Khrushchev—and vice versa. But Malenkov, Khrushchev and the other Kremlin leaders agree that the industrial building of the USSR must be pushed.

Only Tuesday the central committee of the Soviet Communist party published a new decree reminding the party that its "major duty" is the "further increase of heavy industry."

At the same time the committee ordered an all-out drive to increase production of grain, livestock, milk, wool, poultry and eggs in the Soviet Union.

Except for coal, 1954 U.S. production of steel, coal, electricity and petroleum is from two to five times that of the USSR, but the American margin used to be much higher in some items.

Coal is not only a basic fuel but also a raw material for the chemical and metallurgical industries. And because American coal production has dropped sharply during recent years, the U.S.S.R. is about to capture first place in the world unless there's a quick upswing in U.S. output.

The Soviet leadership has many serious problems in its economy, particularly in agriculture. But none was serious enough to prevent Russia from increasing steel output in 1954 by more than 3,000,000 tons, coal by 26,000,000, cement by 3,000,000, petroleum by 6,000,000 and electric power by 15,000,000 kilowatt hours.

During the same year American steel production fell off by 20,000,000 tons, coal by about 60,000,000, and petroleum about 6,000,000.

In electric power output, however, the U.S. output increased more than twice as much as that of the U.S.S.R.—by 31,000,000,000 kilowatt hours.

Normington Joins Brewing Concern

Appointment of Sid Normington, formerly Vancouver Island representative for a distilling concern, to the newly-created position of sales manager for Lucky Lager Brewing Co., was announced today by A. Victor Clarke, Victoria manager.

Mr. Normington took over the job Tuesday. For the last 15 years, sales as well as management came directly under Mr. Clarke. He will now devote his full time to the operation of the plant at 1921 Government.

Name of the firm, until recently, was Victoria Phoenix Brewing Co. (1920) Ltd.

Steelworkers Seek Parity With U.S.

HAMILTON, Ont. (BUP)—Canada's 70,000 steelworkers will demand raises this year in a drive for parity with U.S. wage rates.

A move toward a guaranteed annual wage was included in a program endorsed Tuesday by the 200-member national policy committee of the CIO United Steelworkers of America.

The union decided to direct immediate attention to standardization of Canadian steelworkers' pay.

Policymakers for the giant union also decided to accelerate political programs. A Toronto delegate said an election in Ontario is expected this June and urged an all-out campaign to give labor a legislative voice.

Acadia Atlantic Sugar Ref., common 12 cents, class A 30 cents, payable April 1; record March; xd March 8; preferred $1.25, payable March 15; record Feb. 19; xd Feb. 16.

HBC to Enlarge Store in Calgary

CALGARY (CP)—A $5,000,000 building program, including an addition to the present store and a 500-car parking structure, will be started by the Hudson's Bay Company this spring, Mayor D. H. Mackay announced Tuesday.

The six-storey addition to the store will cost approximately $3,500,000.

The new five-storey parking structure, costing approximately $1,500,000, will be the largest of its kind on the Prairies.

Construction is scheduled to begin in May. Starting date for the store addition is January, 1956.

Canadian General Investments, 27½ cents plus 18 cents, payable April 15; record March 31; xd March 29.

Purchasers Meet

Harry Gwilliam, purchasing agent for B.C. Power Commission, will address a meeting of the Victoria chapter of the Purchasing Association of B.C., at 6 tonight at the Pacific Club. About 40 island men comprise the membership of the local chapter.

INVESTMENT FUNDS

	Bid	Asked
Balance Mutual	474	521
Can. Invest. Fund	782	858
Commonwealth Inter.	669	835
Corporate Investors	744	809
Grouped Income	638	696
Leverage of Canada	496	545
Mutual Accumulation Fund	524	569
Mutual Income Fund	452	491
Resources of Canada	631	693
All Canadian Compound	388	422
All Canadian Dividend	385	418
Diversified Securities A	1570	
Do B	335	360
Trans Canada A	2360	
Do B	2380	
Do C	490	535

Third Canadian General Inv., 16 cents, payable April 15; record March 31; xd March 29.

LAKE HILL PLUMBING and HEATING
3960 QUADRA STREET
FREE ESTIMATES GLADLY GIVEN
24-HOUR SERVICE FOR GREATER VICTORIA
PHONE 9-2184

LATEST REPORT
Ask your Investment Dealer for the Latest Report and Prospectus of
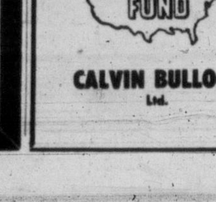

CALVIN BULLOCK Ltd.

A. E. Ames & Co.
Limited
Investment Securities
Royal Trust Building • 612 View Street, Victoria, B.C.
Telephone: 3-4171
TORONTO MONTREAL WINNIPEG VANCOUVER NEW YORK LONDON, ENG.

AUTOMOBILE INSURANCE RATES
Effective Jan. 1, 1955. We have effected considerable reductions on Auto Insurance.
Check With Us Before Renewing. No Obligation
This reduction applies to all new or renewal policies after Jan. 1, 1955.
BROWN BROS. AGENCIES LIMITED
1125 BLANSHARD ST. 3-1183-4

MEMO TO:
Professional Men! Executives!
CADILLAC
has earned the reputation as the "standard of the world" when it comes to fine motoring! And right now you're offered the chance to buy a quality late-model Cadillac with all the famous extras, at a price you'll brag about for years. Call in and see these specials now!
1951 CADILLAC SEDAN—Hydramatic drive, radio and heater. Clean, neat, natty $2995
1951 CADILLAC SEDAN—Radio, heater and hydramatic drive. Perfection! $3095
1951 CADILLAC SEDAN—Hydramatic drive, radio and heater. You'll be glad to pay only $3195
1952 CADILLAC SEDAN—Power steering, hydramatic, radio and heater. Famous "60" Special $4195
1953 CADILLAC SEDAN—Power steering, radio, heater, hydramatic drive. Quality value $4595
YATES at QUADRA
INTEGRITY — EXPERIENCE
Wilson MOTORS LTD
LEADERSHIP — SERVICE
CHEV. OLDS. CADILLAC
VICTORIA'S BUSIEST DEALER 3-1108

Silk Specialists Since 1903
Saba Bros Limited
1130 Douglas St.
Phone 4-0561

Give Your Valentine a Dainty Slip
★ Nylon
★ Satin
★ Crepe
★ Rayon
4.95 to 12.95
Lingerie lovelies that any woman will take as a special compliment. Choose them sweet or spicy . . . she'll love them either way. White, pink, aqua, spice red, black, sky blue, peach.

TO EUROPE OVERNIGHT!

fly TCA
Exclusive SUPER Constellation service from Canada
MOST FREQUENT FLIGHTS TO BRITAIN — EUROPE
ACT QUICKLY FOR LOWER OFF-SEASON FARES to MARCH 31st
Ask about All-Expense Air Cruises to Europe
Here's a Sample Reduction
FIRST CLASS Montreal to Glasgow
Round Trip On Season $660.60
Round Trip Off Season 584.20
SAVE $76.40
TOURIST Montreal to Glasgow
Round Trip On Season $482.40
Round Trip Off Season 386.70
SAVE $95.70
Only TCA SUPER Constellations offer you both—
LUXURIOUS FIRST CLASS
Relax for a pampered twelve hours in the most sumptuous accommodation ever devised for exclusive air travel! Just 11 First Class passengers on each flight. Luxury-designed, fully-reclining "Siesta Seats" for restful slumber. Fabulous catering in continental style. Your favourite refreshments compliments of TCA.

COMFORTABLE, ECONOMICAL TOURIST
Now enjoy all the advantages of SUPER Constellation flying in SUPER comfort and economy. Spacious appointments and rich decor. Deep upholstered seats of newest design assure relaxed comfort all the way. Deft TCA service — unobtrusive, always there. Delightful complimentary meals.

See your Travel Agent, Railway Ticket Office or TCA Office for SUPER Constellation service to London — Glasgow — Shannon — Paris — Dusseldorf.
Your TCA Office will arrange flight extensions anywhere.
TCA OFFICE IN VICTORIA:
900 Government Street Phone 2-5141
TRANS-CANADA AIR LINES

CHECK THESE PRICES

IT'S THE TOTAL THAT COUNTS!

IT PAYS TO CHECK ALL PRICES. YOUR SAVINGS ADD UP ONLY WHEN ALL ITEMS ON YOUR GROCERY LIST ARE BOUGHT AT THE RIGHT PRICES—WE INVITE YOU TO COMPARE B & K PRICES WITH WHAT YOU WOULD PAY ELSEWHERE—ECONOMIZE ON EVERY ITEM—SHOP B & K.

Super B&K Markets

★ **PEAS** Lynn Valley, size 5, 15-oz. tins — 4 for 49c

★ **MARGARINE** Tulip Brand, 1-lb. carton — 29c

★ **EGGS** Grade "A" Large, in cartons — 2 doz. 95c

★ **APPLE JUICE** Sunrype, clear, 20-oz. tins — 2 for 29c

★ **CHEESE** Kraft, Handisnacks, 1-lb. roll — 49c

Better BREAKFASTS

MALKIN'S **Coffee** Fine or regular, 1-lb. pkg — 1.14

QUAKER **Quick Oats** 5-lb. bag — 45¢

GOES FARTHER! **Cream of Wheat** 28-oz. pkg — 30¢

KELLOGG'S **Corn Flakes** 8-oz. pkg — 2 for 33¢

Don't Miss the
B & K ECONOMY FREE COOKING SCHOOL
WEDNESDAY, THURSDAY, FRIDAY
1.30 p.m. to 3.30 p.m.
AT THE CANADIAN LEGION HALL
1616 Blanshard Street

Cooking School Contest Prizes
75 BAGS OF GROCERIES
PLUS
GRAND PRIZE
Frigidaire 'Thrifty 30' Electric Range
Range, Courtesy of Stelck's Hardware
1237 Esquimalt Rd.—Hillside at Quadra

FOLLOWING PRODUCTS FEATURED AT THE COOKING SCHOOL

BLUE BONNET MARGARINE	1-lb. pkg — 2 for 79¢	TENDERLEAF TEA BAGS	60's — 83¢	BEEHIVE SYRUP	2-lb. tin — 34¢
CHASE & SANBORN COFFEE	1-lb. bag — 1.19	FLEISCHMAN'S YEAST	4 for 19¢	DURHAM CORN STARCH	Pkg — 18¢
CHASE & SANBORN INSTANT COFFEE	2-oz. jar — 73¢	MAGIC BAKING POWDER	8-oz. tin — 21¢	EAGLE BRAND MILK	Tin — 28¢
ROYAL INSTANT PUDDINGS	2 pkgs. 29¢	GOLD SEAL SOCKEYE SALMON	½s — 39¢	ROBIN HOOD FLOUR	5s — 37¢
		GOLD SEAL TUNA	Solid white, ½s — 38¢		

HUSKY. Economical at this Price . . .
DOG and CAT FOOD 15-oz. tins — 3 for 29c

MALKIN'S. Finest Pure . . .
ORANGE MARMALADE 4's, tin — 59c

FROZEN PEAS Frozo Brand, pkt — 18c

LACO. Stock Up Now!
LIGHT GLOBES 40-watt and 60-watt, each — 20c

PUREX White tissue — 4 for 49c

SALMON Royal Red Fancy Sockeye, ½s — 35c

GREEN BEANS Dewkist, choice quality, 15-oz. tins — 2 for 27c

MACARONI Catelli's, 16-oz. pkt — 17c

TOMATO SAUCE Catelli, 8-oz. tin, with Free Recipe Booklet — 17c

FLOUR Robin Hood, All-Purpose, 24-lb. paper bag — 1.23

Cottage Rolls
Tender, smoked, whole or half, lb.
55c

Side Bacon
Burns' Campfire, sliced, cello pack 1-lb. pkt.
58c

★ **Round Steak** Economy trimmed. Grade "A", lb. — 69c

★ **Leg Lamb** Fresh killed — lb. 69c

★ **Cross Rib** Roast of beef — Grade "A", lb. 55c

★ **Rump Roast** Beef. First and second cuts. Grade "A", lb. 67c

SHOULDER LAMB Fresh, lb — 42¢
STEWING LAMB Fresh, lb — 27¢
PORK CHOPS Loin, centre cuts, lb — 62¢
PORK SAUSAGE Burns', Pure, lb — 45¢

BOILING FOWL Fresh cleaned, local grown, oven ready. Grade A, lb. — 52c

ORANGES

Sweet, full of juice
Easy to peel

5-lb. Cello bag — 59c

GRAPEFRUIT Florida, white. Medium size — 6 for 49c

★ **CABBAGE** New crop. Crisp, green, California, lb — 12c

★ **POTATOES** No. 1 Dry Belt. Guaranteed good, white cookers, 25-lb. bag — $1.39

CELERY Crisp, green, lb — 15¢
BROCCOLI Fresh, imported, lb — 28¢
Avocados Medium size, each — 19¢
SPINACH Cello bag — 27¢

Super B&K Markets

BLEACH PERFEX	ROBERTSON'S ORANGE MARMALADE	DOMESTIC SHORTENING	PURE LARD	ICE CREAM	ECONOMY BREAD	MAPLE LEAF LIQUID DETERGENT	NEW PINK Ivory Flakes
Economy Size 56 oz.	12-oz. jar	1-lb. pkt.	North Star 1-lb. pkt.	Select Brand Pint size	Wrapped and sliced, 15 oz.	12-oz. bottle	with Special 15c Coupon
55¢	29¢	31¢	19¢	25¢	2 for 25¢	42¢	27¢

Jangled Bonspiel Nerves Produce Variety of Expressions

HAROLD KEYES, Vancouver
. . . right on the button.

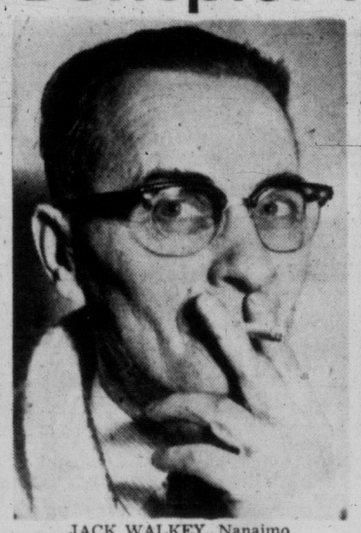

JACK WALKEY, Nanaimo
. . . so round, so firm.

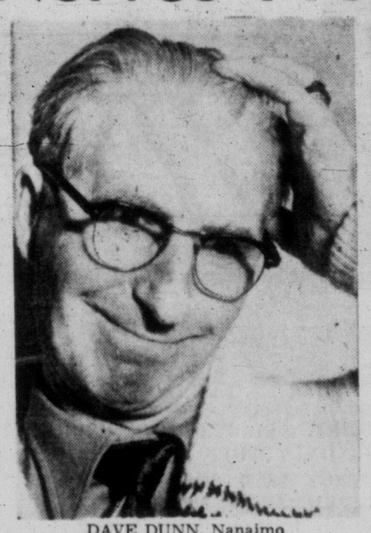

DAVE DUNN, Nanaimo
. . . in-turn? out-turn?

LES HOBBS, Qualicum
. . . oi! Such bad luck.

HERB GILCHRIST
. . . too heavy, too heavy.

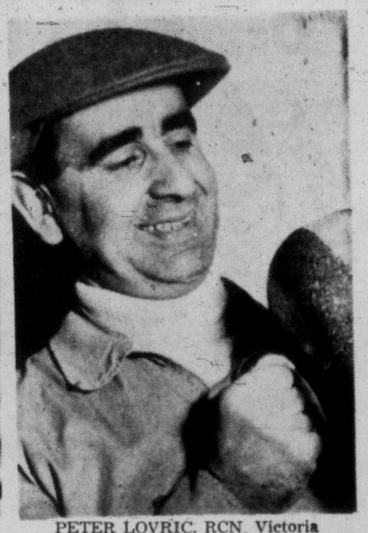

PETER LOVRIC, RCN, Victoria
. . . oh, you lovely rock.

IT'S MY VIEW

By BILL WALKER, Sports Editor

It's like the man said: "We'll talk to Montreal this week."

The voice belonged to coach Billy Reay of the Cougars who explained that if the Canadiens can send Eddie Mazur down to the Montreal Royals, then there must be something around that the Cougars could use.

Now this is indeed a point. It has been said all season, even before the season started, that what the Cougars needed most was a winger.

This became more evident when part of Wayne Brown's leg went one way and part of it another. Granted all parts are going in the same direction now. But the echo rings—we need a winger.

Walker

Suffice to say at the moment, the inference probably being obvious, just as Reay's sincerity is unquestioned, that if the Cougars don't get that winger by February 20 (midnight) then they'll be up the Western League trail—well, without a winger.

You heard what the man said.

Otherwise the stand-pat policy of the club has borne fruit; one can never condemn this team for its hustling performance. For the Cougars, you see, are the only Western League club of the same composition they were after Pete Durham came to terms. At times they don't need another winger; at other times?

Well, you heard what the man said!

Brown Could Be Ready in Time

Incidentally Brown may yet turn out to be that winger. He's been skating with the club and although the leg is more like an arm at the moment, a long-range guess would be that he'll be ready about the last two weeks of the season. That's the gamble in filling the inside straight. For after February 20, nobody can sign nothin' that isn't on their reserve list. And . . .

You heard what the man said!

Holding the cards are the Cougars themselves. At times they play them well. However, Reay's latest suggestion infers that perhaps he'll need more aces when table stakes prevail.

You heard what the man said!

More basic at the moment though is the question that puzzles Reay. The Cougars go hell for leather one night and get bopped the next. It doesn't add up. It is suggested that a certain laxness prevails, and Reay has the finger poised ready to point. But it's always been thus in hockey, as in any other sport. It's when the finger falls that the club is in trouble. Reay hopes it won't fall, but he's set to be prepared just in case.

For you heard what the man said!

But He Didn't Say So, Did He?

However, probably the most obvious fact of all is that Reay is in direct contact with his Cougars day to day.

And undoubtedly they heard what the man said. Reay's problem, Mr. Anthony, is, did they heed?

Apart from those few words Reay holds the opinion that it should be a breeze to a playoff berth.

But that's not what he said!

GUNNAR NIELSEN SPEAKS:

Wes Can Run Okay, But Rog Thinks Best

By WILL GRIMSLEY

NEW YORK (AP)—Denmark's Gunnar Nielsen predicted today that both Roger Bannister and John Landy will come out of retirement to run the 1,500 metres in the 1956 Olympic Games—and he said he hasn't the slightest doubt who will win it.

"Bannister, of course," said the tall, slender Dane, who is waging a hot indoor-mile and word war with Wes Santee of the United States.

"For the big race, the one that counts, Bannister is the greatest—too good at tactics, too much up here," he tapped his temple to indicate brains.

Nielsen said if Bannister were to come to the U.S. for a series of races with Santee—such as the present indoor campaign—Santee probably would win three of the five meetings.

BANNISTER SMARTER

"But when they met in an important event, such as maybe the Olympics, it would be Bannister," the Scandinavian added. "Santee is very strong and a great natural runner but Bannister is smarter."

England's Bannister was the first to crack the four-minute barrier in the mile with a 3:59.4 performance, but Australia's Landy later bettered the mile record with 3:58. However, Bannister beat Landy in a head-to-head clash last summer at the British Empire Games in Vancouver.

The 26-year-old Nielsen shrugged off his off-track squabble with Santee which, he said, had been over-emphasized. "We are the best of friends," he said.

Nielsen had been quoted as saying he could beat Santee every time and Santee had countered with the statement that the Dane was "a clumsy runner." Nielsen said later he meant he was "capable of beating Santee every time."

REFUSED SERVICE

Tatum Files Suit Against Hotel Bar

SAN FRANCISCO (AP)—The Harlem Globetrotters' star basketball centre, Reece "Goose" Tatum, filed suit Tuesday against a local bar, charging he was refused service because he is a negro.

Russell Snow, manager of the Beverly Plaza Hotel which operates the Pan American bar, denied that Tatum was refused service and refused comment on the suit.

Tatum is asking $3,000 damages, and four companions who joined him in the suit are asking a total of $10,000 more. The complaint says the incident occurred Saturday night, alleging that after refusing service to Tatum and his party the bar's operators called police and accused him of being drunk. The suit says police officers refused a request to arrest Tatum.

His companions and co-complainants are his wife, Dolores; Lewis Clemons, the team's bus driver; Leon Hillard, another player, and William Tate, a Pittsburgh reporter.

English Retain 'Ashes'

Australia Defeated By Five Wickets

ADELAIDE (Reuters) — England beat Australia by five wickets today to clinch victory in the most exciting international test series cricket in years.

Today's win gave England three games to Australia's one in the five-game series.

The victory, acted out in scenes of tight drama as Australia struggled to avoid downfall, means England retains for the second straight year what is probably the world's strangest sports trophy—the mythical Ashes. A waggish sports writer started it back in 1882 when he said "the Ashes" should be scattered in Australia after the "death" of English cricket at the hands of an Australian team visiting England that year.

At the last encounter, in England in late 1953, the English team beat Australia 1-0 with four drawn games.

England was set to get 94 for victory today on a wearing pitch after dismissing Australia in their second innings for 111, and scored 97 for the loss of five wickets, Godfrey Evans making the winning hit with a four.

The Australians had scored 323 in their first innings, England replying with 341.

BOWLERS SHARP

Fast-bowlers Frank Tyson and Brian Statham were again England's match winners. They bowled magnificently today, each taking three wickets to wreck Australia's second innings. Six wickets crashed for 32 runs before lunch. The innings was ended by Johnny Wardle soon after the interval and England began its bid for victory.

SCORECARD

Australia, first innings, 324.
England, first innings, 341.
Australia, second innings, overnight, 69 for 3.

McDonald, b Statham	29
Morris, c and b Appleyard	16
Burke, b Appleyard	5
Harvey, b Appleyard	7
Miller, b Statham	14
Maddocks, lbf b Statham	2
Benaud, lbf b Tyson	1
Archer, c Evans b Tyson	3
Davidson, lbf b Wardle	23
Johnston, c Appleyard b Tyson	3
Johnson, not out	3
Extras	5
Total	111

BOWLING ANALYSIS

	O	M	R	W
Tyson	15	2	47	3
Statham	12	1	38	3
Appleyard	12	7	13	3
Wardle	4.2	1	8	1

ENGLAND'S SECOND INNINGS

Hutton, c Davidson b Miller	5
Edrich, b Miller	0
May, c Miller b Johnston	26
Cowdrey, c Archer b Miller	4
Compton, not out	34
Bailey, lbf b Johnston	15
Evans, not out	6
Extras	7
Total	97

BOWLING ANALYSIS

	O	M	R	W
Miller	10.4	2	40	3
Davidson	2	0	7	0
Archer	4	0	13	0
Benaud	6	2	10	0
Johnston	8	2	20	2

ONE WAY TO END IT . . . KNOCK YOURSELF OUT

WASHINGTON, Pa. (AP)—Ever hear of a fighter knocking himself out?

Willie Moore, 183, Pittsburgh, let go a roundhouse swing at Gene White, 193, Canonsburg, Pa., in the second round of their preliminary bout Tuesday night. He missed and his momentum carried him out of the ring. He was counted out before he could get back. White got credit for a knock out.

Gooder, Topping Upset in 'Spiel

The "Big Three" in the Victoria Curling Club's third annual bonspiel was reduced to the "Big One" in the Grand Challenge event early today.

Two startling upsets marked the 7.30 draw and saw the defeat of favorites, Dick Topping of Oliver and Art Gooder of Vancouver.

Harvey Hodge of Duncan eliminated Gooder, defending aggregate champion, with an 8-6 triumph. Two up coming home, Hodge forced Gooder to concede before last rock.

Cliff Cathro of Victoria ousted Topping with a 6-5 victory breaking a 5-5 tie on the last end with last rock.

Tony Gutoski won his draw from Valleau 10-5, to remain unbeaten.

Topping won twice Tuesday. He defeated Sam McCreery, 9-3, and followed with a tight victory over Red Dunn of Nanaimo, 7-4.

Gooder had a good test from Morley MacDonald before winning 7-5 after earlier getting by Charlie Watson of Victoria.

Gutoksi got a mild scare from Wilf Lawson's rink. Leading 7-1, Lawson, skipped by Frank Garroway, pulled up to 8-7, with Gutoski leading, but Gutoski scored four in the ninth to kill the upset that appeared in the making.

It was Gutoski's second victory.

Larry Marshall of Duncan remained much in the running. In an all-Duncan match, Marshall defeated Ron Harper, 9-5. Marshall is undefeated.

Other unbeaten rinks include Harry Croll, who had a 4-0 record entering today's play. Frank Burden, Gordon Walkey, Gordie Robertson, Herb Sellars and Jim Robson have 3-0 marks.

Heavy action is scheduled today with Bill Dunstan, Cliff Cathro, Bill McDougall and Eric Bullock out to protect 2-0 records. Visiting rinks with unblemished marks included Keyes and McTavish of Vancouver, Koffski of Nipawin and Hodges of Chilliwack.

There will be no 5.30 draw tonight, the annual bonspiel banquet taking place, starting at 6.

WHL Summary

	GP	W	L	T	GF	GA	Pts
Edmonton	46	28	10	8	181	130	64
New Westminster	51	24	20	7	181	198	55
Calgary	50	24	20	6	195	178	54
VICTORIA	50	22	24	4	170	156	48
Vancouver	48	19	25	4	133	154	42
Saskatoon	51	14	32	5	152	196	33

EDMONTON 8, SASKATOON 3

First period—1, Edmonton, Ullman (Poile, Allen) 1.01; 2, Edmonton, Hyrmnak (Bucyk, Allen) 3.30; 3, Edmonton, Davis 5.54; 4, Saskatoon, Haley (Kukulowicz) 12.31. Penalties: Houghton 4.50, Milford 13.27, 19.29 (misconduct), Ullman 14.38, McLeod 14.58.

Second period—5, Saskatoon, D. Bentley (M. Bentley, Lynn) 4.36; 6, Edmonton, Poile (Schiszzi, Ullman) 9.01; 7, Edmonton, Davis (Allen, Bucyk) 17.20. Penalties: Kukulowicz, 5.57, 6.18 misconduct), Evans 7.02.

Third period—8, Edmonton, Zeidel (Schiszzi, Ullman) 8.43; 9, Saskatoon, Kaiser (M. Bentley, Lynn) 9.31; 10, Edmonton, Melnyk (Bucyk, Zeidel) 14.49; 11, Edmonton, Hannigan (Horvath) 54. Penalties: Bucyk 1.24, Evans 1.24, 4.28, Horvath 10.06, Stankiewicz 11.33.

Stops: Bentley 9, 6, 4—19. Hall 10, 13, 5—28.

VANCOUVER 3, CALGARY 2

First period—1, Vancouver, Johnson (Ezinicki) 3.49. Penalty: Barry 3.19.

Second period—2, Vancouver, Wylie (Brown, Maloney) 17.33; 3, Calgary, Finney (Kyle, Wittuk) 8.53. Penalties: Ezinicki 17.52, Ford 10.28.

Third period—4, Calgary, Lundy (A. Hucul, Pargeter) 13.51; 5, Vancouver, Ford (Reeve) 15.07. Penalties: Coburn 8.04, Kyle 17.61.

College Takes Hoop Lead

Victoria College Vikings took over top spot in the Intercollegiate Junior Basketball League after thumping the Pedagogs, 58-37, at the Oak Bay Junior High School Tuesday night.

Holding a steady lead throughthe game, Vikings rolled to a 32-19 half-time score with the help of Dave Price and Gary Corbett who topped scoring with 14 and 11 points respectively.

University of British Columbia Braves meet Normal School I on Friday and tangle with the Vikings on Saturday. Both games will be played at the Oak Bay Junior High School.

Pedagogs—B. McConechy 6, E. Oakley 8, D. Jones 3, J. Lowther 8, D. Smythe 6, G. Hartley 6. Total—37.

Victoria College—Oldham 7, Harris 7, D. Price 14, Partridge 4, G. Corbett 13, Creighton 5, Boston 2, Auchinachie 4, McLean 2. Total—58.

CURLING RESULTS

TUESDAY'S RESULTS

12.30 P.M. DRAW
Clarke (Vic.) 14, Redlin (Vic.) 5.
Diercks (Vic.) 7, Caughlin (Vic.) 5.
Ross (Vic.) 9, Tucker (Vic.) 6.
Earle (Dun.) 11, Matthews (Van.) 10.
Dunstan (Vic.) 12, Jones (Vic.) 2.
Robertson (Vic.) 12, C. Wells (Vic.) 10.
Croll (Vic.) 14, Carson (Vic.) 5.
Roberts (Vic.) 7, Leach (Vic.) 6.

3 P.M. DRAW
Koffski (Nipiwan) 11, Shillington (Vic.) 6.
Cathro (Vic.) 13, Anderson (Vic.) 8.
Tang (Vic.) 10, Day (Vic.) 6.
McTavish (Van.) 14, Engel (Vic.) 7.
Valleau (Dun.) 5, Paulin (Vic.) 5.
Gutoski (Vic.) 12, Lawson (Vic.) 8.
Ludlow (Vic.) 10, McLean (Nan.) 6.
Keyes (Van.) 14, Ranson (Vic.) 13.

5.30 P.M. DRAW
Walkey (Vic.) 9, MacLeod (Vic.) 8.
Moir (Vic.) 9, Cooper (Vic.) 8.
Bullock (Vic.) 10, Pipes (Vic.) 9.
Robson (Vic.) 16, Byed (Vic.) 3.
Hodson (Chilliwack) 14, Smeaton (Vic.) 9.
Bowbyes (Vic.) 12, McIntosh (Vic.) 8.
Keyes (Van.) 9, Matthews (Van.) 7.
McDougall (Vic.) 9, Hooper (Pt. Alb.) 2.

8 P.M. DRAW
Gooder (Van) 7, MacDonald (Vic.) 5.
E. Wilson (Vic) 12, Fee (Vic) 9.
McConachie (Van) 10, Hodge (Dun) 8.
Gates (Vic) 12, Hilliard (Vic) 8.
Topping (Oliver) 7, Dunn (Nan) 4.
Burden (Vic) 10, Bowering (Vic) 6.
B. Wilson (Nan) 9, Renfrew (Vic) 8.
Marshall (Dun) 9, Harper (Dun) 5.

10.30 P.M. (TUESDAY)
Law 9, Wells 8.
Gordon 9, McCreery 8.
Baggett 11, Bedford 4.
Brown 13, Knight 9.
Cunningham 10, King 8.
Tucker 11, Jones 9.
Osborne 14, Street 7.
Watson 13, Zabel 6.

Canucks Make Up Ground on Cats

* * *

Flyers Trounce Quakers

Vancouver 3, Calgary 2
Edmonton 8, Saskatoon 3

(By The Canadian Press)

The hosts sometimes prove inhospitable in the Western Hockey League and Vancouver and Edmonton are no exception.

Vancouver Canucks welcomed Calgary Stampeders with a 3-2 drubbing and Edmonton Flyers greeted Saskatoon Quakers with an 8-3 defeat.

Earl Johnson, Willy Wylie and George Ford scored for Vancouver as the Canucks continued their bid for a playoff spot. Sid Finney and Pat Lundy counted for Calgary.

Lorne Davis paced Flyers with two goals. Norm Ullman, Steve Hrymnak, Don Poile, Larry Zeidel, Ray Hannigan and Jerry Melnyk picked up the others. Len Haley, Doug Bentley and Carl Kaiser scored for Quakers.

Calgary lost not only the game, but Fred Hucul as well. The burly player collided with solid Harry Dick in the second period and sat out the rest of the game with pulled ligaments in the left leg. The injury may result in him sitting out the entire coast tour.

Had the game gone the other way, Stamps would have slipped past idle New Westminster Royals into second place in the WHL race.

Vancouver went ahead 1-0 in the first period, kept the edge in the second when each team scored and carried the margin for a win to move within six points of the Cougars with two games in hand.

INCREASE LEAD

The Edmonton rout saw Flyers move ahead 3-1 at the end of the first period. They enlarged the gap to 5-2 at the end of the second and outscored Quakers three to one in the last 20 minutes.

Calgary argued a goal which, if disallowed would have tied the game.

Ray Barry was off after a tussle with Canucks' captain Jack Lancien when Vancouver broke through the Stampeder defense. The puck was pushed across the line and Johnson was credited with the marker. Assists went to Bill Ezinicki and Harry Dick. The game was held up while Stampeder players discussed the matter with the goal judge.

Calgary trainer Stu Hendrey was ejected from the game for his violent objection.

Flyers and Quakers go again in Edmonton Thursday.

Sports Menu

TONIGHT

WHL HOCKEY
8.30—Memorial Arena. Victoria Cougars vs. Calgary Stampeders; Saskatoon Quakers at Edmonton.

BADMINTON
7.00—Victoria Lawn Tennis and Badminton Club, continuation of play in B.C. open badminton championships.

CURLING
Victoria Curling Club, third annual bonspiel.

O.C. SOCCER

LONDON (Reuters)—Results of today's British soccer cup fourth round replays:
Aston V. 2, Doncaster R. 2.
Notts Forest 2, Hartlepools U. 1.
Sunderland 2, Preston N.E. 0.

STAMPS PLAY HERE TONIGHT

How Cougars Figure Or Hitch Those 'Johns'

It boils down to this, that is in respect to the Cougars' position in the Western Hockey League.

If the Cougars aren't to have a battle on their hands from the Vancouver Canucks for a post-season playoff position, they must do certain things.

Primarily they must win games. As they have 20 left in the book for this season, and as they have been playing at or near a .500 pace all season, it figures that they should win at least 10 of those contests, especially as 11 are at home.

And if they do, then Vancouver Canucks must win 13½ to beat them out of fourth place.

But ever the pessimist, coach Billy Reay will admit that unless things pick up on the whole, the 10-game chore may be difficult. (Reay was in sombre mood Tuesday, almost to the point of naming names.)

However, if the Cougars do win 10 of their remaining games, the Canucks will have to better their season record to the extent that they win two-thirds of their remaining matches. Which is what 13½ games signify, or, if you like, approximately three games to every two won by the Cougars.

Pertaining to this theme, Reay will optimistically suggest that matters are rosy indeed for a good start tonight on the 10-game objective. For the following reasons.

In the Calgary Stampeders whom the Cougars meet tonight, the Cougars have foils, the like of which Calgary is to no other Western League club.

The Cougars are the only club with a better than 2-1 edge on the Stamps in their WHL history.

In 26 league games between the two teams the Cougars have won 15, tied four and lost but seven. The figure filberts can have it from there. No other club can match it.

Thus it stands to percentage that the Cougars should do more of the same tonight. And with Vancouver in town Saturday, the privilege is extended. For the Canucks haven't won here in six visits this year.

Add to this the fact that the Cougars have five games in all at home in their next six, and half the battle could be won and, as Reay suggested last week, third place could then become a definite possibility.

To the Cougars, however, Reay had sterner words Tuesday.

"They better pull up their drawers."

The "Long Johns" start itching at 8.30 tonight.

Skit-Filled Program Set for Family Night

Refrigerated vaudeville will be the unique attraction at Memorial Arena Friday night.

The 2½-hour-long Family Night program, presented by the Victoria Police and Fire Departments, will have all the laughs, skits and pratfalls of old-time vaudeville and it will all be on ice.

The show is entirely devoted to needy causes, 85 per cent of the gate being turned over to the Jubilee Hospital polio ward for the purchase of an iron lung, and 15 per cent going to the Greater Victoria Minor Hockey Association.

The program opens at 8 with a barnyard act by the Charles De Macedo Troupe, entitled, "Chantecleer."

Second act will be a demonstration of the skills of local minor hockey talent. Two minor association peewee teams will play a 20-minute game.

At 8.30 there will be a 10-minute broomball game between press and radio representatives and the prediction is that it will be 10-minutes too long.

Graceful Victoria Skating Club members will demonstrate their artistry on blades in the next act, followed by a humorous skit by Navy troupers.

A hilarious chariot race between policemen and firemen will end the first half of the program.

After the intermission, the police and firemen, heavily laden with tools of their trade, will engage in an obstacle race and the Victoria Girls Drill Team will then step in to restore order with a demonstration of precision marching.

The popular Eagles Clown Band will present some of their Spike Jones ideas in a 10-minute act. Next on the program is a domestic skit, entitled, "Mr. and Mrs.," starring Jim Buckham and Alex McCormick.

The big feature of the entire show starts at 10, when the police and firemen have a go at each other in a no-holds-barred, survival-of-the-fittest broomball game.

FIGHT RESULTS

MIAMI BEACH, Fla.—Larry Boardman, 136¾, Marlborough, Conn., outpointed Bryan Kelly, 139, Niagara Falls, Ont. (10).

NEW ORLEANS—Al Villafara, 144, New Orleans, stopped Johnny Guebara, 140½, McAllen, Tex. (2).

FREE Delivery!
BOTTLED BEER
Phone
4-4179
25c per dozen paid for empties. Please have them ready when the driver calls.
This advertisement is not published or displayed by the Liquor Control Board or by the Government of British Columbia.

TOPPING SAYS ROSS MAN TO BEAT IN CONSOLS

Dick Picks Scotty for Brier

By BILL WALKER

Take it from a man who knows what he didn't have to get there, the Kamloops show for the B.C. Brier representative is wide open.

But dig a little deeper and you'll find this gentleman's sentimental choice to be Scotty Ross of Trail.

Ross is curling very well, said Dick Topping Tuesday as he rested on another laurel gained in the Victoria Club bonspiel and mindfully surveyed his next test in the evening.

Ross is one of the Kootenay representatives in the British Consols playdowns.

"I'd like to see him win it," Dick added, "but you can never count Stone out." Stone, that's Reg, is a former B.C. champion and competitor in the Brier, and he too has qualified. "But Ross is curling better," Topping said.

Frank Avery of Vancouver, known here in Victoria, is another top candidate, according to Topping. "He's got a strong rink."

Topping hasn't yet met Victoria's Tony Gutoski (in competition) this year. "but he must be on top of his game," he suggested of Tony's fine record, 16 straight Consol victories.

Dick offered no excuse for his defeat in Consols' play. Rather he explained when queried that he didn't have his regular rink, a problem that has been plaguing him all season.

In the construction business, Topping wanders hither and yon, curls at every opportunity and, of necessity, his rink changes just as often.

This year, for example, he has only one member of last year's Grand Challenge championship unit. That's Ray Frederickson. Other members are Harry Hackman and Del Carter. And when Dick toes the hack in the Kamloops 'spiel next week, he'll have three other Summerland gents with him when that event opens Monday.

Dick's most avid supporter is his wife. "It keeps us hopping," she said of Dick's duties here. "No; I wouldn't miss a draw," she said in deference to hubby Dick, double grand challenge champion in the two years he has been here, and aggregate titlist one year, runner-up in '54.

As such he should know whereof he speaks.

ONE THOUSAND UNITS ONLY
Pres-to-logs
Delivered in your basement, within 4½-mile circle. Limit 2 units per customer.
per unit (240 Logs) $20.50
For Delivery Between Now and February 15th
VICTORIA WOOD & COAL CO. LTD.
217, 625 FORT (in the Yarrow Bldg.) Phone 2-8247

ON THE ALLEYS By RON COULTER

City Pin Tourney Draws 30 Entries

Thirty tenpin teams will go in search of the city crown Sunday at Gibson's Bowladrome as action opens in the Greater Victoria Tenpin Bowling Association annual city championships.

Last year it was Shaw Sheet Metal who shot a 2,927 triple, including handicap, to pick up the blue chips.

They will defend their title this year.

Doubles and singles events will be rolled the following week-end.

George Motion, George Brown and youthful **Dave Doolittle** warmed up for the coming pin meet Tuesday night in Gibson's Senior Tenpin League.

Motion shot games of 188, 223 and 215 for a big 626 total; **Brown** claimed singletons of 171, 190 and 256 in hitting for a 617 total, and **Doolittle** totaled 616 with singles of 226, 197 and 193.

Other top triples were rolled by **Fred Welsh,** 585; **Wilbur Webb,** 580; **Connie McBeth,** 577; **Roy Bridger,** 573; **Ed Simmons,** 569; **Elmer Curtis,** 566; **Henry Hawkins** and **Wilf Johnston,** 564; **Bill Norris,** 561, and **Ron Wilson** at 552.

Wilson, 223; **Nick Howard,** 212; **Welsh,** 209, 205; **Webb,** 205; **Norris,** 203, 200; **Coates,** 203; **Simmons,** 202; **Nip Sage,** 201, and **McBeth,** 200, posted other top singles.

Jean Gray paced the Victoria Women's Major Tenpin League with a 508 total, while **Lorna Luney** racked up a 201 single and 501 triple.

In fivepin action at Capital City, **Evelyn Davies,** 758; **Reg Waggoner,** 739; **Bus Stoddart,** 733, and **Chuck Callow,** 702, came in with leading totals.

Top teams from Gibson's fivepin leagues recently rolled off to determine first-half winners in a tournament of champions series.

B.C. Electric 2 with 3,580 came out on top, while **BCCS,** 3,535; **Slow Starters,** 3,495, and **Downdrafts** with 3,434 followed.

They will play-off with the top four teams in the second half for a trophy and cash prizes.

Steve Nagy, of Cleveland, winner of the national all-star tournament at Chicago Jan. 23, is among the stars entered in the fifth annual ABC Masters' Tournament at Fort Wayne, Ind., from May 16 to 19.

Nagy won the all-star with a thrilling four-game victory over Detroit's Eddie Lubanski in the final round.

RACE RESULTS

SANTA ANITA

First Race—
Textile (Boland) ---- $36.20 $14.70 $7.90
Fortuneway (Zufelt) ---- ---- 8.70 5.20
Action Jackson (Arcaro) ---- ---- ---- 4.40
Time—:34 2-5.
Also ran: Hasty Regards, Faro Panche, Tole Call, Hyburion, Ovington, Capt. Lark, Best Man, Lovers Aid, Music Runner, Bonnie Bruce, Jacerry.

Second Race—
Spy Fleet (York) ---- $5.40 $3.40 $2.80
Sea Phantom (Taniguchi) ---- 5.60 4.10
Free Roll (Moreno) ---- ---- ---- 6.40
Time—1.56 1-5.
Also ran: Deep Canyon, Franquette, Jungle Sir, Miss Gaffe, Blencourt, Belito Boots, Silver In, Big Brownie, Quillet.

Third Race—
Baby Alice (York) ---- $6.50 $3.40 $2.90
Nasrulline (Taniguchi) ---- ---- 5.10 4.10
Also ran: Jolly Sister, Natchene, Miss Senorita, First Trust, Konset, Very Ultra, Miss Cover Up, Speedin, Mims.

Fourth Race—
Membrillo (Peterson) $17.80 $9.60 $7.00
Golden Rage (Longden) ---- 6.80 5.90
Auntie Bell (York) ---- ---- ---- 5.30
Time—1.26 2-5.
Also ran: Queen Teresa, Lucky Pierre, Snubbed, Wire Line, Mamiska, Heather Hawk, Veerlia, Mighty Patch, Apache T.

Fifth Race—
Guilton Madero (Adams) $5.60 $2.70 $2.20
Right Down (Taniguchi) ---- 3.50 2.70
Jack Magic (Neves) ---- ---- ---- 2.90
Time—1.12.
Also ran: Postscript, Panalley, Hi Pardner, Fair Ruler.

Sixth Race—
Pukka Lil (Taniguchi) $14.30 $6.90 $4.10
Texella (Nelson) ---- ---- 9.00 4.50
Sunny Khal (Boland) ---- ---- ---- 3.40
Time—1.39 4-5.
Also ran: Peak O'Glory, Romango, Edgar J. M., Count Alex, Seamus, Ocean Mist.

Seventh Race—
Lead Bye (Adams) ---- $37.70 $12.70 $7.20
Countess Fleet (Arcaro) ---- 5.00 3.90
Vicki Blue (York) ---- ---- ---- 5.50
Time—1.25.
Also ran: Replica III, Ballybunnion, First Baby, Sixpence II, Royal Grace.

Eighth Race—
Foxy Silver (Volzke) ---- $18.40 $10.10 $5.60
Chayotero (Plesa) ---- ---- 30.00 13.20
Flashy Ways (Lumm) ---- ---- ---- 3.20
Time—1.40 3-5.
Also ran: Texas Oil, Contribution, Freesome, Sir Boss, Candler, Stafast.

City Hoop Final A Stormy Affair

Big Pete Turko, who has shown he knows what to do when someone hands him a football, is just as much at home when handling a basketball.

While Norm Baker was confined to the dressing room over a registration hassle, Turko substituted neatly for Baker, hanging up 24 points as Individual Cleaners wet-washed Vampires, 58-34, in the first game of the best-of-three playoff for the city Senior B men's basketball championship Tuesday night.

The storm in a tea cup centring around Baker concerns a registration form that was not filed in time to make the big blond sharpshooter eligible for the playoffs.

LOT OF NONSENSE

Individuals' manager Pat Horgan gave his version of the goings-on this morning. Horgan said: "This is a lot of nonsense but it will be cleared up. Baker is out until we get the matter of registration forms cleared up, but I am confident we will get clearance on him. We were not informed that the registration date had been changed this year and we were one day late with Baker's card. However, I spoke with Eddie Bowering (B.C. hoop president) Tuesday night and the matter is in his hands."

Vampires played the game under protest, claiming that Vince Clarkson of Cleaners played but was not eligible under the Vancouver Island Amateur Basketball Association constitution. Horgan stated Clarkson would be used in Cleaners' next game.

Regardless of the extra-curricular matters, Cleaners had no trouble winning the opening game of the playoff. They took a 31-16 lead at the half and coasted home.

Turko did most of the damage, dropping in 10 points in the first half and adding seven field goals in the second half. Gordy Bamford was next with 10 points and Clarkson had eight.

Three players led the Vampire scoring, coach Lou McCorkall, Al Olmstead and Roger Garden each contributing seven points.

Second game of the contentious series will be played Thursday night at S. J. Willis School. The series winner advances against Duncan in the Lower Island final.

PLUMBERS WIN

Ace Plumbers got the jump in the first game of their two-game, total-point city juvenile boys' title series, taking a 38-25 victory from St. Louis College. Plumbers carry a 13-point lead into the second game.

In a midget boys' game, Tillicums downed Broadmede, 42-30, with Barnes scoring 20 points for the winners.

Line-ups follow:

Vampires — McCorkall 7, Cunningham, Page 2, Olmstead 7, Lewis 4, Mitchell 2, Garden 7, Pimlott 2, Crabbe 3. Total—34.

Individuals — Clarkson 8, Donahue 6, McCaghey 2, G. Bamford 10, Turko 24, Shields 2, Strank 4, Hodges 2. Prior. Total—58.

St. Louis College—Rittich 10, Flynn 5, McCall 2, Scherr, Girall, Connor, Matheson 7, Kolb 8, Nash. Total—25.

Ace Plumbers—Smith 11, Pomeroy 2, Fletcher 12, Hitch 8, Mills 5, Lee, Foster. Total—38.

Tillicums—Wescott, Longley, Taylor 10, Barnes 20, Lorimer 10, Beech 2. Total—42.

Broadmead—Blake 16, Lum 8, Turner 4, Moyes, Hobbis, Cosler 2, Patterson. Total—30.

Irvin Insists Pros Could Play

MONTREAL (BUP) — Coach Dick Irvin of the Montreal Canadiens, who raised the ire of amateur leaders by suggesting that six National Hockey League players represent Canada in the world championships against Russia, insisted today that international rules did not prohibit the pros.

"It isn't necessary to make anybody an amateur," Irvin said. "It's strictly an open tournament run by three promoters—it's not the Olympics."

Irvin suggested that centre Jean Beliveau and defenseman Doug Harvey of his club, goaltender Harry Lumley and left wing Sid Smith of the Toronto Maple Leafs, and defenseman Red Kelly and right wing Gordie Howe of the Detroit Red Wings bolster the Canadian team in the championships to be played in Germany later this month.

BOXING PROBE PLANNED

HARRISBURG, Pa. (UP)—A resolution backed by Gov. George M. Leader will be introduced in the state legislature next Monday to investigate boxing in Pennsylvania.

Canada's Pan-Am Games Team Named

VANCOUVER (CP)—Twenty athletes today were named to the first Canadian team to enter the pan-American games.

The 1955 meeting is in Mexico City, March 12 to 26.

The five women and 15 men competitors will wear the same uniform as Canada's entrants in the 1954 British Empire Games here, said Fred Rowell, chairman of the games committee of the Amateur Athletic Union of Canada, in releasing the list.

Selected were:

Fencing—Rowland Asselin, Montreal, individual foil, epee and sabre; also manager.

Gymnastics—Ernestine Russell, Windsor, Ont.; Edward Gagnier, Windsor, Ont.; Allan Cornwall, Windsor, Ont.; Bernard Newman, Windsor, Ont., manager and coach.

Track and Field—Harry Nelson, New Westminster, B.C., 100 and 200 metres, 400 and 1,600-metre relays; John Pavlich, Vancouver, shot put, discus, javelin, hammer; Bruce Springbett, Vancouver, 100 and 200 metres, 400 and 1,600-metre relays; Doug Clement, Vancouver, 400 and 800 metres, 400 and 1,600-metre relays; Alice Whitty, Vancouver, high jump; Marie Dupree, Vancouver, discus; Sharon Cliffe, Mission, B.C., discus, javelin; Dick Harding, Toronto, 200 and 400 metres, 400 and 1,600-metre relays; Murray Cockburn, Toronto, 200, 400 and 800 metres, 400 and 1,600-metre relays; George Norman, Toronto, marathon; Gwen Hobbins, Toronto, 80-metre hurdles; Jackie Macdonald, Toronto, discus; Barry Lush, Hamilton, Ont., marathon; Keith Dunnett, Dundas, Ont., marathan; manager, Fred Rowell, Vancouver; assistant manager and marathon coach, A. D. Smith, Hamilton, Ont.; coach Lloyd Swindells, Vancouver; chaperone, Nancy Rowell, Vancouver.

Wrestling—Harry Hudson, Monteral, middleweight; Ruby Leivovitch, Montreal, lightweight; manager, Henry Hudson.

Rowell said B.C. track and field athletes will leave by plane March 5. Travel arrangements for eastern competitors will be worked out by Harold Colbey of Hamilton, southwest Ontario track and field chairman of the AAU of C.

Minor Soccer

Lower Island junior and juvenile football teams are reminded that all entries for local knockout cups must be handed in to the secretary by Feb. 15.

Schedule for the week-end follows:

SATURDAY

1 p.m.—Division V, Combines vs. Eagles, Queens Avenue; Division IV, Eagles vs. Sidney, Lansdowne Park; Combines vs. Scottish, Beacon Hill Park.

2.30 p.m.—Division III, Eagles vs. Scottish, at Lansdowne Park.

SUNDAY

1 p.m.—Division II, Eagles vs. Army, Navy and Air Force Veterans, Windsor Park.

2.30 p.m.—Division I, Eagles vs. Mic Macs, Windsor Park.

Anti-Trust Boxing Suit To Be Heard

By JACK CUDDY
United Press Sports Writer

NEW YORK (UP) — Rival attorneys for the justice department and the International Boxing Club have gone into training for the big anti-trust fight of the year, which was arranged by the U.S. supreme court's "green light" decision.

The historic clash is expected to start "some time before July 1," according to Richard B. O'Donnell, chief of the New York office, anti-trust division of the department of justice.

O'Donnell said, "We will try to get into court as soon as possible" with the government's anti-trust suit against the International Boxing Club and its associates.

Draw Set For City Tenpin Meet

Starting times for teams in the annual Victoria Tenpin Bowling Association championships Sunday at Gibson's Bowladrome follow:

1 p.m.—Tillicums, Ranson's, Hockying & Forbes, Dockyard, Day's Spring Works, Wilson's, Williams Meat, Scurvy Knaves.

3 p.m.—Wilson's Frozen Foods, Cigarette Vending Machines, Coulter's, Dorman's Men's Wear, Shaw Sheet Metal, Grand Spot News, Princess Mary Restaurant, Green's A.N.R.

8.45 p.m.—Nine Pinners' Team No. 3, Gorge Hotel, Dominion Meat, Duffy's Cafe, Striha's Boys, Amalgamated Roofers, Cruickshank's Men's Wear, Island Pacific Fuel, Ming's Kitchen, National Motors, Hoyle-Brown, Willshire Co., Western Heating.

Marathon Match Marks Shuttle Handicap Play

While the B.C. badminton championships are still confined to handicap events, Tuesday night's marathon match between Bob Hunt and Warren Bell at Victoria Lawn Tennis and Badminton Club had all the excitement of an open championship final.

Hunt took the first set of the marathon match, 15-9, only to see his opponent square things with a 15-14 victory in the second set. The lead see-sawed back and forth in the rubber set before Hunt won set and match with a 15-14 win.

Tonight's third round action will see further handicap events played off and early rounds of some of the open events will start.

Tonight's draw follows:

7 p.m.—Mrs. Bev Andersen vs. Miss Jane Lee; Miss Diana Parsons vs. Miss S. Whittaker; K. Douglas and R. Hoadley vs. R. Simmons and Mr. Price; L. Davies vs. B. Hunt.

7.30—Mrs. H. Dewar and C. Wilson vs Mr. and Mrs. D. Philbrick; M. McMaster and L. McMaster vs. Miss C. King and Mrs. C. Chalmers; D. Bonniface and R. Macmurchie vs. F. Boyd and J. Thate.

8.00—P. Hanna vs. R. Young; Miss M. Bray and Mrs. Bev Andersen vs. Mrs. A. Caddell and Miss B. Ford; W. Dunbar and W. Leach vs. winners of P. Hanna and B. Beebe vs. J. Lindal and J. Adrian; R. Barclay and Dr. G. Walther vs. T. Witter and L. Ledson; B. Hunt and M. Price vs. E. Hibberson and L. Tolson.

8.30—Miss P. Stewart and Mrs. D. Philbrick vs. Miss J. Folbigg and Miss M. Bassett; Miss J. Lee and Miss D. Parsons vs. Mrs. H. Dewar and Mrs. J. Craster; P. Crampton and G. Christopher vs. winners of J. Massie and L. LeQuesne vs. G. Brown and T. Shiels; J. Wells and R. Hoadley vs. R. Knott and G. Sluggett.

9.00—B. Hunt and E. Hedley vs. winners of N. Vik and L. Davies vs. V. Hanna and T. Lepas; Miss P. Bailey and A. Kay vs. Mr. and Mrs. T. Witter; Mrs. M. Benson and P. Hanna vs. Mrs. E. Cooley and L. Ledson; Mrs. J. Rothe and W. Bell vs. Miss C. King and W. McCubbin; B. Beebe vs. P. Bulatovich.

9.30—Miss P. Leahy and W. Bonniface vs L. Massie and J. LeQuesne; winners of Miss M. Bray and B. Andersen vs. Mrs. Caddell and Miss Ford vs. Miss C. King and Mrs. C. Chalmers; Miss E. Vant-Haaff and J. Massie vs. winners of Miss D. Parsons and E. Hedley vs. Mrs. B. Stansfield and T. Lepas; Miss J. Folbigg and P. Boyd vs. winners of Mrs. Dewar and C. Wilson vs. Mr. and Mrs. D. Philbrick.

10.00—E. and A. Cooley vs. winners of Mrs. Goodman and T. Shiels vs. Miss N. Horner and W. Dunbar; Mrs. R. Wells and K. Douglas vs. winners of Mrs. M. Benson and P. Hanna vs. Mrs. E. Cooley and L. Ledson.

Woods-Kindred Top Mat Card

Winner takes all in a return wrestling match between Jerry (Hurricane) Woods and Don Kindred (The Brown Bomber) at the Victoria Ballroom Thursday night. The main event will end with two falls out of three or a one-hour time limit.

Dick Torio, from Toledo, Ohio, grapples with Bud Ruttal of Vancouver in the semi-main and Dave Pye tangles with Pat Sherman in the special event that opens the card at 8.30.

BARGAIN DAYS on the CANADIAN NATIONAL
February 15 and 16
March 22 and 23
Between VANCOUVER and VERNON KELOWNA EDMONTON SASKATOON
Return Limit — Ten Days
RETURN COACH FARES
From Vancouver
TO— Kamloops $9.70. YOU SAVE ---- $6.15
Vernon-Kelowna $12.90. YOU SAVE ---- $8.15
Edmonton $29.30. YOU SAVE ---- $18.60
Saskatoon $40.10. YOU SAVE ---- $25.50
Please ask your nearest C.N.R. agent about bargain fares to other stations
Tickets Good in Coaches Only
Usual Free Baggage Allowance
Children, 5 years and under 12, half fare. Children under 5 Travel Free
ASK YOUR AGENT FOR FURTHER INFORMATION
CANADIAN NATIONAL

Acid Indigestion? use SODA
Just ½ teaspoon of bicarbonate of soda in ½ glass of water brings prompt relief from discomfort of acid indigestion — safely and effectively. Bicarbonate of soda (baking soda) neutralizes excess acidity and helps relax stomach.
COW BRAND BAKING SODA
PURE BICARBONATE OF SODA

Canadian POCKETAX 1955
(FOR FILING 1954 RETURNS)
An authoritative guide on Income Tax, Gift Tax and Succession Duties.
National Trust
GUIDE TO 1954 INCOME TAX
In handy vest-pocket size, this booklet contains authoritative and simplified information on 1954—
Income Tax — Succession Duties
Dividend Tax Credit, etc.
Ask for FREE copy
Just write or telephone and we will be glad to mail you a copy of this informative booklet, without cost or obligation. Right now is a good time to complete your Income Tax returns for 1954.
National Trust COMPANY LIMITED
620 VIEW ST.
Phone 2-9188
AP-15

SEE THE BEST IN TELEVISION
RCA VICTOR
Priced from $199.95
AT
Kent's 742 FORT
3-7104

In 1804
Mister Lemon Hart first imported and blended the RUM which is today a household word.
British Guiana's finest DEMERARA RUM — matured and bottled in England.
LEMON HART RUM
Have a GOOD RUM for your money.
This advertisement is not published or displayed by the Liquor Control Board or by the Government of British Columbia

CAR COLUMN
BY KEITH A. BRYAN
Tops for sheer car value
If you're looking for a way to cut your motoring expenses (and who isn't) you'll find it in Ford's British-built cars. You see, not only are they low in cost . . . but they cost so little to run. You save money all along the line . . . oil, tires, maintenance, and most particularly, gas! When road testing the Prefect, a Reporter for a British newspaper found that he was getting nearly 40 m.p.g. at *high*-speed!
They're Bigger Inside. It's amazing how roomy these trim cars are *inside*. And, that's what counts! There's ample room for four adults in the Prefect and Anglia . . . room for five (or even six) in the larger, Zephyr and Consul models. Your luggage space needs are *well* taken care of . . . and you'll find that all four cars have a "big-car feel" the way they handle and ride.
Delightfully Different. Frankly, another big reason why I like these cars is that they're *different*. They've clean, modern styling . . . handy features like a car-wide tray for parcels under the control panel . . . and unexpected touches of luxury for cars of their price, such as a folding centre arm-rest in the rear seat of Zephyr models.
May I recommend a visit to your Ford of Canada Dealer who sells and services these cars? He'll be glad to give you the *full* story.

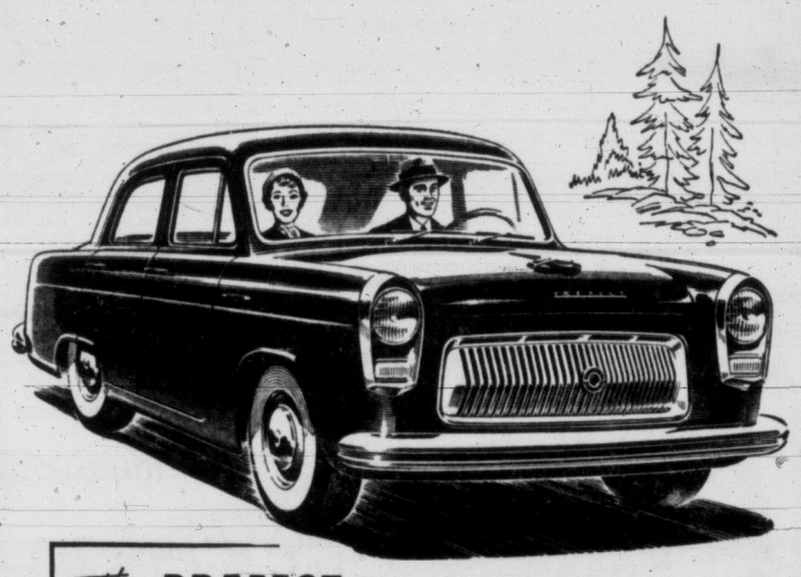

The PREFECT
Plenty of big-car features and a thrifty low price!
You'll enjoy both comfort and economy in the Prefect! It's surprisingly roomy inside . . . and, like bigger cars, all its deep-sprung seats are *between* the axles, for really restful riding. There is a big trunk for luggage . . . and enthusiastic Prefect owners report up to 40 miles per gallon!
"I never knew a small car could be *so* comfortable"
See, drive, compare Ford's British-built cars
ANGLIA · PREFECT CONSUL · ZEPHYR
FORD'S CARS — FORD MOTOR COMPANY OF CANADA, LIMITED
YOUR FORD OF CANADA DEALER INVITES YOU TO TAKE A DRIVE
GLADWELL MOTORS LTD. PANDORA AT QUADRA PHONE 2-2111
NATIONAL MOTORS LTD. 819 YATES STREET PHONE 4-8177

It's Mc & Mc for All Your Painting Needs . . . Ask to See
Miracle "MONOCHROME" 100% Waterproof
Monochrome—the miracle of modern chemistry—seals, waterproofs, finishes all in one coat! Available in 5 beautiful colors and white. May be applied to any surface — stucco, concrete, wood or metal, regardless of conditions. Ready and simple to apply, dries quickly, will not chip or peel, 100% waterproof, prevents stucco rot, a thousand times washable! Monochrome makes an ideal primer for wood or metal.
Come in today—ask for a color chart—try this sensational new paint—you'll be glad you chose MONOCHROME!
Quart 2.45 Gallon 8.45
Complete satisfaction guaranteed with your purchase of MONOCHROME!
Monochrome Porcelyte — the latest of all colored floor finishes — made for heavy-duty wear on concrete, linoleum and other floors. Six beautiful, high-lustre colors produce a lasting one-coat finish. For marine use too; for metal or woodwork!
Quart 2.85 Gallon 9.75
Paints, Main Floor
Leaders in HARDWARE and HOME FURNISHINGS
Bargains in Kitchenware!
• Big savings in everyday household needs . . . cooking utensils, waxes, cleaners, canister sets; also hand-painted hostess' trays . . . you save up to 50%! Look for the value-packed Bargain Counter.
Kitchenware, Main Floor
• Store Hours: 9 a.m. to 5 p.m. Wednesday, 9 a.m. to 1 p.m. — Phone 4-1111

Bowdlerized 'Effective Living' Back in Schools with No Fuss

By TOM GOULD
Times Legislative Reporter

The controversial teachers' handbook "Effective Living" is now making an appearance in B.C. schools with a new title, a new cover, and little controversy.

Its replacement, entitled "Health and Personal Development," is a carbon-copy of the Effective Living guide, but sections dealing with "petting," "blind dates," "puppy love" and "crushes" have been left out.

In conjunction with these changes, the department of education has scrapped its experimental program dealing with social problems faced by today's young people, including the distribution of films dealing with childbirth.

It is indicated the educational department felt the large number of young teachers in B.C. schools, and the decrease in the number of mature teachers, was one reason for the Effective Living revisions.

NO TALK WANTED

Education department officials are not anxious to discuss the matter. They fear a recurrence of the "sex-in-schools" blow-up that followed the charges levelled at the curriculum in 1953 by J. A. Reid (SC—Salmon Arm).

One official said the controversy stemming from the charges resulted in the lowest number of teacher training applicants in years. "Young people look at something like that, and say to heck with teaching," he said.

The Effective Living handbook was for the guidance of teachers only. If a school principal felt the course would fit into his school's curriculum, and the teachers were capable of handling it, he decided whether the course would be taught.

A department spokesman said today that the topics discussed in the handbook's contentious sections "are just not being handled on the school curriculum."

"Let us say the reaction wasn't sufficiently favorable," he said.

The handbook revision took place before the government's newly-appointed advisory committee on curriculum started to function. The committee held its first meeting last fall, when the new replacement handbook already was in the schools

SUNDAY WAS BAD DAY; NO DOUBLE SCOTCH

ALBUQUERQUE (AP)—The vice-president of a Chicago picture products company, James Kellock, is a man with friends who want him to have a good time on his vacation by train to California.

At every stop since Chicago there has been delivered aboard the train a banana split for Mrs. Kellock and a double Scotch for Mr. Kellock, ordered by wire by Edward C. Jewell of the Windy City.

On their Sunday stop here, the Kellocks both got banana splits. New Mexico is dry on Sunday.

BCPC Manager Assumes Post In Two Weeks

New general manager and chief engineer of the B.C. Power Commission, Herbert Lee Briggs, former manager of Winnipeg's city-owned utility system, is expected to take over duties here in about two weeks. His appointment is effective today, but he will not actually assume duties until later.

Mr. Briggs will handle administration of policy as set out by the three-man commission.

Meanwhile, the commission has received and filed a proposed contract offer by Water Resources Development Corp. of Denver, Colo. The corporation's scheme was to undertake rainmaking for the Campbell River watershed.

Commission chairman T. H. Crosby said up to now there had been enough moisture in the watershed to match available storage space.

Sidney Man Pleads Guilty To 4th Charge

A Saanich man pleaded guilty to his fourth charge in five days when he appeared in city police court Tuesday.

John Martin Howitt, 122 Beacon Avenue, Sidney, was charged today with theft over $25 value from Discovery Island on Oct. 27, 1954.

He pleaded guilty and was remanded to Monday for sentence.

He faces sentence also on charges of breaking and entering and theft from Atlas Theatre 836 Yates, in 1952; breaking and entering and theft from Royal Victoria Yacht Club, Cadboro Bay, and theft of an outboard motor over $25 value from Discovery Island.

14 More Islanders Join RCAF in Week

Fourteen more Vancouver Islanders joined the RCAF through local recruiting units last week.

Listed as new entries are:

John Russell Steele, RR 1, Saanichton; Gene Melville Samson, Milne's Landing; Donald George White, 1008 Johnson Street, Victoria; Howard Dani Carl Horsfield, 1840 Holland Avenue, Victoria; Victor Sutton, 11A Eaton Avenue, Victoria; Frank Nicholls, Cordova Bay; Kenneth Gordon Hunter, Campbell River; Raymond Lawrence Neilson Bonde, Chemainus; Sylvia Lorraine Shaw, 145 Wellington Avenue, Victoria; George Edgar Gallant, General Delivery, Nanaimo; Kenneth Robertson, Alert Bay; Robert Douglas Bonar, 3420 Mayfair Drive, Victoria; Jack Rouse, 3337 Wordsworth Street, Victoria; Edwin Clifford Derkson, Box 41, Glen Lake.

Air Force Official On Victoria Visit

Wing Commander W. K. Carr, DFC, CD, assistant director of manning, RCAF headquarters, Ottawa, will visit Victoria on Friday and Saturday to confer with local and Vancouver Island recruiting personnel.

A recent graduate of the RCAF Staff College in Toronto, Wing Commander Carr was formerly staff officer for the Air Transport Command at Lachine, Que.

DIRECTOR of the Royal Canadian Artillery for Canada, Col. A. J. B. Bailey, Ottawa, will be in Victoria three days starting Feb. 16 to visit artillery units at Work Point. The 40-year-old officer, a native of Duncan, was appointed head of the artillery a year ago, prior to which he commanded the Royal Canadian School of Artillery, Camp Shilo, Man.

Wicks Offers Training Bill

A bill to extend apprenticeship training to 22 different trades has been introduced in the Legislature by Labor Minister Lyle Wicks.

The act sets out terms of contracts to be drawn up between an employer and the apprentice's parent or guardian. It would replace the existing apprenticeship act, and provides for certificates of proficiency.

The certificates will be issued to young workmen who have completed the required training specified by the government. A director of apprenticeship will administer the act.

"Often in pain after meals"

says salesman who found quick relief

"When I'm short of time for meals on the road, I often end up grabbing a bite to eat on the run. No wonder meals gave me indigestion and heartburn! Another salesman told me to try Digestif Rennie Tablets. Now I suck a couple of Rennies after meals when needed, and they certainly are effective," writes Mr. D. H. Heron, Toronto, Ont.

When your stomach feels sour, upset and flatulent, suck a Digestif Rennie Tablet. Rennies neutralize the excess acid and quickly relieve heartburn and indigestion. Ask for Rennies, only 25c at druggists. 54-1

"So upset by CHANGE OF LIFE I screamed at my husband!"

Are you going through the "change of life"—suffering from "hot flashes", nervous tension, irritability, weakness and other functionally-caused distress of this difficult time? Then listen! In our doctors' tests, Lydia Pinkham's Compound or Tablets gave relief from such distress . . . in 63-80% of the cases! Try Lydia Pinkham's Compound or Tablets yourself. You may escape the tension, "flashes", and irritability so often experienced during "change of life".

MODERN TABLETS HELP BUILD RICH BLOOD when iron is needed

Get a bottle of Lydia E. Pinkham's Vegetable Compound or convenient new Tablets with blood-building iron added. Then see if you don't feel much better *all over!*

Wonderful for relief of menstrual pains, too!

HOME GARDEN

By HILDA BEASTALL

Work Now to Prepare for Spring

Not only are the birds "tuning up for spring," as one of our columnists said recently, but the skylark has already presented brief solos!

Hilda

And any day now, I expect to hear the meadowlarks and robins in a competitive chorus with the flickers.

All of which means that more time will need to be spent in the garden if it is to be a suitable stage for so glorious a spring concert.

First must come the cutting back of the very late fall-blooming perennials. The pruning of the scarlet-berried Cononeaster horizontalis, and the other upright-growing deciduous ones must be completed now.

There are still some perennials to be removed from the border and discarded. Their places will be taken by better varieties, and I hope to improve the color combinations, too.

With so mild a winter, I notice plenty of weed seedlings already growing. If they are to be controlled early, I shall need to "get down to earth" and remove them right now while they're young. The beds of winter and spring-flowering bulbs should be weeded, now that the position of most of the bulbs can be seen.

The herb garden surely needs the same treatment. Among the young plants of rosemary, sage, thyme, lavender and tarragon the weed seedlings are popping up. A couple of hours with hoe and fingers will see the end of them.

These activities will need to be confined to working from the paths, since ours is a heavy soil which packs badly if walked on while wet. However, with this list of garden jobs, I can at least be sure of being in on the rehearsals the robins will be holding soon.

GUARANTEED ALL FIR
MILLRUN WOOD — IMMEDIATE DELIVERY
2½ BIG CORDS ..... $ 9.00
5 BIG CORDS $17.00
THICK BARK SLABS WITH BLOCKS
Blocks and Slabs for Furnace and Kitchen
Deliveries to Sidney, Brentwood, Keating, Deep Cove
2-4622

Tastiest baked beans you'll ever eat!

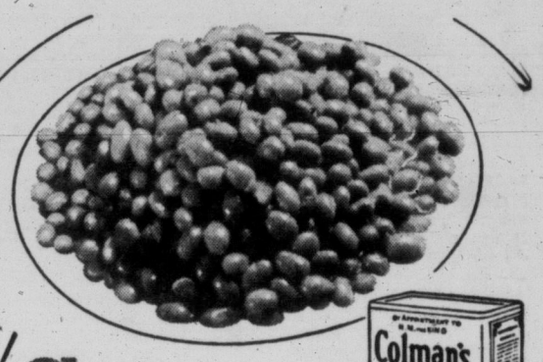

Here's the Secret: Add one teaspoon dry mustard to each tin before heating to bring out All the flavour!

Colman's DRY MUSTARD

Write for your copy of new edition of "CULINARY ART" RECIPE BOOK for 10c Reckitt & Colman (Canada) Limited, Dept. CK2, 1000 Amherst St., Montreal

This is new Lux Liquid...

it washes dishes faster, cleaner than any other suds

floats grease clean away

Lux Liquid Detergent suds up instantly because it's *already dissolved*. Gets right in *under* the grease and floats it away. Yet your dishwater never gets greasy . . . stays clean-feeling and sudsy.

really makes 'em sparkle!

Just lift glasses out of the pan and they're diamond-bright. Let those dishes drain dry—you won't find a *single streak*. Dishes *feel* clean, too, because they're absolutely grease-free.

one teaspoon does a dishpanful

Concentrated liquid. One can does more dishes than two big boxes of powder. Even in hard water Lux Liquid can save you 46¢ on every dollar you've been spending on old-fashioned powders.

ACTUALLY! Save 46¢ on every dishwashing dollar!

gentle to hands, fabrics too!

New Lux Liquid is milder than any other detergent . . . beauty-soap mild! Get Lux Liquid today—packed in a *can* as it should be—won't break like a bottle. And the can has a dripless spout!

S&P FOOD SALE Continues...

STOCK-UP and SAVE!

Scott & Peden have made Special Purchases of Jobbers' Stocks at Great Savings, and the savings are passed along to YOU!

Solid Chicken Swanson, 5-oz. tin 41c

Cut Green Beans Lunchour, 15-oz. tin ..... 2 for 27c

Sausage Swift's Beacon 14-oz. tin ..... 3 for $1.00

Solid Turkey Swanson, 5-oz. tin 41c

Sliced Peaches Brentwood, 15-oz. tin ..... 2 for 39c

Chico Instant Coffee Flavored Drink. 4-oz. jar. Reg. 49c 29c

New Low Price REAL GOLD
Orange Base, tin ..... 2 for 37¢
Blended Base, tin ..... 2 for 31¢
Each Tin Makes 1 Quart

Oranges Family Size 2 Dozen for only 49c

Mincemeat Chivers. Reg. 39c 29c

Tilbest Deal 1 pkg. Angel Cake Mix and 1 pkg. Chiffon Cake Mix. Reg. 62c 49c

English Marmalade Stephens', 1-lb. jar. Reg. 25c 19c

Half Chicken Bonus, 2-lb. 2-oz. tin 95c

Buy Now — Really SAVE This Week at

DELIVERY SERVICE — FEED GRAIN GROCERIES SEEDS HARDWARE Scott and Peden LTD. 510 CORMORANT ST. — FREE PARKING

Phone 4-7181

WEEK-END ARTIST — Well-known concert pianist Jan Cherniavsky, of Vancouver, will be heard with the Victoria Symphony Orchestra this coming week-end. Mr. Cherniavsky will play Tschkaiwsky's piano concerto No. 1 in B flat minor. Concerts are on Sunday afternoon and Monday evening at the Royal Theatre.

Religious Drama Festival Set for April

Vancouver Island Religious Drama Guild festival has been set for the week of April 13 but place where the plays will be presented has yet to be announced.

Three United Churches in the city and district have already registered and other entries are expected. The festival will be the first undertaken by the guild. At present a United Church project, the guild may ask other churches to take part.

The guild sponsored a panel discussion Monday. Mrs. R. H. Craig, Rev. D. Pilkey and Mrs. R. G. Phillips chose as a topic the place for drama in Sunday school and the church. Rev. Laura Butler was chairman.

Teachers' Institute To Feature Dancing

Square, round and folk dances will be featured at a Teachers' Institute to be held by the Canadian Folk Society Thursday.

Under the chairmanship of Frank Loveless, the institute will be held in the Polish White Eagle Hall, Dock and Niagara Streets, at 7.30.

HIGHLIGHTING the appearance of the Harlem Globetrotter Varieties of 1955 at Central Junior High School Thursday night will be Earl "Fatha" Hines and his orchestra. Nine other acts are included in the performance which starts at 8 o'clock.

AT THE ARTS CENTRE

Notable Group Lent By National Gallery

By AUDREY ST.D. JOHNSON

An exhibition of paintings whose appeal and interest should prove extensive is currently occupying Victoria Arts Centre galleries. Subject of the show is 19th century French painting and it is the first time the National Gallery at Ottawa has sent on tour of western Canada, a large group of European oils from its permanent collection.

The National Gallery collection is augmented by a few pictures on loan from the Vancouver Art Gallery and local collectors.

It is interesting to note that while the paintings of the Barbizon school are conventional by today's standards, they represent one of the major episodes in the development of French painting.

ONCE REVOLUTIONARY

After contemplating 20th century schools of expressionism, impressionism, abstractionist and cubist art, it is rather astonishing to realize that these canvases were considered at the time of their execution, revolutionary.

This group of French artists broke away from the highly imaginative and formalized landscapes of the academicians, and establishing a colony at Barbizon, sought a fresh genre by painting nature as they saw it. They thus established the first national school of landscape painting in France.

Rousseau, Diaz, Troyon, Sidaner and L'Oiselle are among the artists whose work is represented in this exhibition. Influence of the English artist, Constable, is noticeable here and there, and where the 19th century merges into the 20th, the beginnings of impressionism are found in the vibrant juxtapositions of complimentries.

TWO OUTSTANDING

While these may not be their greatest works, the artists were master painters and there is much profit as well as delight in a study of the canvases. Two which are distinguished enough to be outstanding, even in this collection, are a charming Diaz and Le Sidaner's "St. Mark's Square."

Also on view is the seventh Brooklyn print annual, a survey of printmaking in the United States, which covers color lithography, etching, woodblock printing and other graphic media.

There is a great deal of interest to be found in this versatile collection and time slips by rapidly as one lingers over the separate arresting and often exquisite items.

The showing will continue to Feb. 13.

'WAR AND PEACE' ON FILM

Three Producers Bid For Russian Classic

By ALINE MOSBY

HOLLYWOOD (UP) — The "Battle of the twenty-million-dollar movies" is being waged full-scale today with three movie-makers rushing to get the same picture on the screen.

"War and Peace," the Russian classic by Leo Tolstoy, has been available to film producers since Thomas Edison polished off the first photoplay, but nobody ever got around to filming it.

Suddenly three producers decided at virtually the same time to make celluloid versions of the 15-section, 1,370-page novel.

Producer David O. Selznick revealed last summer he had hired Ben Hecht to write a screen play of "War and Peace" with production scheduled for next year.

Producers Mike Todd and Joe Schenck then revealed they would film the same story in their new super-wide-screen process, Todd A-O. Furthermore, they procured the entire Yugoslavian army as extras, a statement that no other producer of "War and Peace" can make.

Last week Italian producer Dino de Laurentiis sailed into Hollywood to reveal he already has started filming "War and Peace" in Finland, to be released through Paramount Studio in its vista-vision system.

I suggest that the book, originally translated in three volumes, be divided among the three producers. The volumes could be released on a serial basis, such as one a month, double-billed with Marilyn Monroe in "The Brothers Karamazov."

43 Years in Prison Without Visitor, Dies

CRANSTON, R.I. (AP) — Biennin Crovagreer, 75, who served 43 years as convicted murderer, without a single visitor or letter from the outside world, has died.

He spent the last 26 years in bed, hopelessly paralyzed. A Polish immigrant, he was sentenced to life imprisonment on Feb. 12, 1912, for shooting a man after a violent argument.

Barber Shop Robbed

Les O'Connor, of O'Connor's Barber Shop, 640 Fort, reported to city police Monday overnight theft of between $35 and $40 cash from his barber shop.

He told police the money was in a briefcase in a dirty towel disposal and that the briefcase was replaced after the money was taken.

O'Connor said he could find no signs of forced entry.

HOLLYWOOD HEAVY IS MINISTER

HOLLYWOOD (AP)—During the week, Donald Curtis portrays a tipsy lothario in "All That Heaven Allows." On Sunday, he mounts the pulpit of his Santa Barbara, Calif., church and preaches the gospel.

This is the double life of Donald Curtis. You've seen him in many pictures, often as a heel or heavy. Currently he's in "Phffft" as an actor who lures Judy Holliday to his apartment.

But his congregation of 500 knows him as Dr. Donald Curtis, pastor of the Church of Religious Science.

First Library Board Meeting on Thursday

First meeting of the 1955 Victoria Library Board will be Thursday at 4 p.m. The board will function as a five-man group as in the past, although city council voted to increase membership to seven. Election of the two additional members will not be held until council meets again February 11. The board will name a chairman and appoint committees. A proposed budget will be discussed.

ALL MAKES OF RECONDITIONED USED CARS WITH A GUARANTEE
BRITISH AUTO CENTRE LTD.
WALTER WHITE, PRESIDENT
971 Yates 2-8141

A STORY OF PASSION AND ADVENTURE
ARTHUR RANK ORGANISATION presents
GLYNIS JOHNS ROBERT NEWTON DONALD SINDEN
THE BEACHCOMBER
Ends Today at 1.20, 3.26, 5.32, 7.38, 9.44—Last Show 9 p.m.
WIN A HOLIDAY FOR TWO in BERMUDA
Flight by TRANS-CANADA AIR LINES
"THE BEACHCOMBER" CONTEST ENTRY FORMS AT THEATRE
ODEON
Phone 3-0513
COMING SOON! "ROMEO AND JULIET"

Starts Thursday!!
THE MIGHTIEST SPECTACLE THE WEST EVER STAGED!
W. R. FRANK presents
"SITTING BULL"
in CINEMASCOPE
AND MAGNIFICENT NEW EASTMAN COLOR
STARRING
DALE ROBERTSON · MARY MURPHY
J. CARROL NAISH with JOHN LITEL · DOUGLAS KENNEDY IRON EYES CODY (Indian TV star)
At Regular Prices! ODEON Phone 3-0513
COMING SOON! "ROMEO AND JULIET"

GEM THEATRE SIDNEY
TONIGHT, 7.45
"MAIN STREET TO BROADWAY"
Starring TALLULAH BANKHEAD ETHEL BARRYMORE LIONEL BARRYMORE
Dramatic Story with Famed Stars as Themselves
FOTO-NITE TONIGHT

NOW SHOWING
J. ARTHUR RANK PRESENTS
ALEC GUINNESS DONALD HOUSTON
in
'A Run for Your Money'
An Excellent Welsh Comedy
Selected Short Subjects Including "ASSISI"
In Color, Beauty Spot in Italy
Complete Program 6.45-8.50
Feature Starts 7.28-9.33
"THE FINAL TEST" STARTS TOMORROW
OAK BAY
Temple of Refined Entertainment and Education

NOW SHOWING
Held for balance of week
Box Office Open 6.00 p.m.
For This Program Only
Feature Times 6.25 and 9.10
'THE HIGH AND THE MIGHTY'
CINEMASCOPE
WITH STEREOPHONIC SOUND
Starring
JOHN WAYNE - CLAIRE TREVOR
LARAINE DAY - ROBERT STACK
JAN STERLING - PHIL HARRIS
ROBERT NEWTON - DAVID BRIAN
PLUS CARTOON
Where Sound Sounds Better! FOX A Picture That Pleases
HILLSIDE AND QUADRA
PLENTY OF PARKING SPACE

WAKE UP WITH

DOUG McFARLAND
● MUSIC
● NEWS
● SPORTS
6 to 8 A.M. DAILY
CKDA
DIAL 1280

"HARLEM GLOBETROTTERS Varieties of 1955"

EARL "FATHA" HINES
And His Famous Recording Orchestra
Featuring:
TONY PONCE
Outstanding Tenor of America
PLUS:
★ 9 TV AND RADIO ACTS
★ BALANCING ACTS
★ MUSIC
★ MENTALISTS
THURSDAY, FEB. 3
8 P.M.
CENTRAL JUNIOR HIGH AUDITORIUM
Tickets Now on Sale at Eaton's Box Office or at the Door

Your Best Coal Buy
McLEOD RIVER HARD COAL
Call Your Dealer Now!

2 Double-Action Hits

2-Gun-Gary Against Lawless Hordes
GARY COOPER
Walter Brennan Dana Andrews in
"THE WESTERNER"
PLUS THE STREET GANGS' HERO IN A CRADLE OF CRIME
DEAD END
HUMPHREY BOGART
SYLVIA SIDNEY · JOEL McCREA
ADULT ENTERTAINMENT ONLY
40¢ to 2 PM Dominion A FAMOUS PLAYERS THEATRE
COMING SOON!
THE HUMAN JUNGLE
BOLD! RAW! SHOCKING!
starring GARY MERRILL JAN STERLING
AN ALLIED ARTISTS PICTURE

Memorial Arena Schedule
WEDNESDAY, FEBRUARY 2
7.00- 8.30—Patch Session
8.30-10.00—V.I. Amateur (Navy)
12.00- 2.30—Royal Roads
8.30 p.m.—Pro Hockey
10.30-12.30—Gov't Employees' Assn.
THURSDAY, FEBRUARY 3
7.00- 8.30—Minor Hockey
10.00-11.00—Cougars
11.30- 1.30—Naden
1.30- 2.30—Beginners
3.30- 5.30—Public Skating
3.30- 5.30—Beginners
5.30- 6.45—Minor Hockey
8.00-10.00—Public Skating
10.00-11.00—V.I.A. Amateur

CLUB Tango
WATCH FOR VICTORIA'S SMARTEST NIGHT CLUB OPENING
VERY, VERY SOON

USED CAR?
WILSON MOTORS!
Yates at Quadra

NOW—DOORS 12 NOON—NOW

"A Star is Born"
Feature 12.19, 3.11, 6.03, 9.00
STARRING JUDY GARLAND JAMES MASON
CINEMASCOPE and Technicolor
Cartoon and Times-Warner News
Adults 12-2 50c 2-5 60c 5 On 85c
Students 50c Children 25c
Royal
"Oscar Class" Phil Lee Victoria Daily Times

Atlas A FAMOUS PLAYERS THEATRE
ONE OF THE GREATEST OF HER CAREER IN GORGEOUS COLOR
ENDS TODAY GREER GARSON HER TWELVE MEN ROBERT RYAN
PLUS Edmond O'Brien in "SHANGHAI STORY" with RUTH ROMAN

TOMORROW — 2 GREAT ADVENTURES!
THE SINISTER STORY OF THE "SCARF"
Don't tell the Surprise Ending!
BETRAYED
Filmed in HOLLAND! COLOR
CLARK GABLE LANA TURNER VICTOR MATURE
PLUS THE GREATEST WARRIOR OF THEM ALL "HIA-WATHA" In Color

STARTING TODAY!
Doors at 1 p.m.
Feature at 1.40, 3.42, 5.44, 7.46, 9.48

Walt Disney's
Stirring NEW True-Life Adventure Feature!
THE VANISHING PRAIRIE
WIDE SCREEN
Again... Walt Disney unfolds the rich treasures of nature as he reaches deep into the heart of America to bring you the different, the daring, the remarkable in entertainment!
Print by TECHNICOLOR
EXTRA CAPITOL ATTRACTIONS
"A GIFT FROM DIRK"
IN COLOR
SPECIALTY "BUSH DOCTOR"
LATEST CAPITOL NEWS
Walt Disney's WILLIE, THE OPERATIC WHALE
A cartoon novelty featuring the talents of Nelson Eddy!
40c TO 2.00 P.M.
CHILDREN 25c ANYTIME
Capitol A FAMOUS PLAYERS THEATRE

'WHAT SHALL IT PROFIT A MAN . . .'

'Somebody Ought to Kill You' Rubinstein Told. Someone Did

By ARTHUR EVERETT

NEW YORK (AP) — Eight years ago a spectator cried out at a draft dodger on trial in federal court here:

"Somebody ought to kill you." The draft dodger was Serge Rubinstein, unaware at the time that he was on his way to prison and within the decade to a cruel and lonely death.

In how many places and in how many tongues did the 46-year-old Rubinstein hear a similarly malevolent curse before somebody did kill him in the early hours of last Thursday morning?

MONEY AND WOMEN

For this son of a Russian banker was despised during his lifetime as few men are. Even in death there were few to say a good word for him.

Serge Rubinstein consecrated his life to the pursuit of two things — money and women. Neither eluded him.

Worth more than $10,000,000 when he died, he used money to buy everything money can buy —fine food, good wine, soft garments, a palatial home, unique furnishings, lavish amusements, power, a fleeting security and immunity from the greatest war mankind ever waged.

Rubinstein was found dead on the pale green wall-to-wall bedroom carpeting of his Fifth Avenue mansion at 8.30 a.m. Thursday by a butler who came to awaken him. He had been strangled.

FAMILY FLED RUSSIA

Who was Serge Rubinstein? The riddle of his personality can never be completely solved. For much of his background depends on his own version of his past. And Serge Rubinstein was a most unreliable man and honesty to him could be construed as weakness. For what it is worth however, here is his story:

He was born in May, 1908, in St. Petersburg in the imperial Russia of the last czar. His father, Dmitri, was privy counsellor to the czar and financial adviser to the mad monk, Rasputin.

In 1917, when Serge was nine, his father lined a greatcoat with as much money as he could and fled Russia in advance of the Red revolution. A few months later, his wife and two children joined him in Sweden. Serge with pieces of his family's jewels hidden on him. The family traveled on forged papers.

Serge grew up in Stockholm and Vienna. He went to school at Cambridge, England, where he won honors in economics. Through later life he spoke English with an accent faintly Russian and British.

The shrewd young student realized that much old Russia's wealth was stored outside the country and that its owners had died in the revolution. He ferreted out one such dormant account in a Swiss bank, rounded up heirs to claim the fund and gained $17,000 in commissions for this chore.

His truly fabulous career began quietly enough with Serge holding down a modest job in a small Paris bank, the Banque Franco Asiatique. With his lifelong flair for complicated manipulation, he had acquired control of the bank at the age of 22.

In 1935, the fledgling financier was kicked out of France for speculating against the franc. Rubinstein blamed his ouster on Premier Pierre Laval's anti-Semitism and also to the fact that both men had eyes for the same Parisian beauty. This eye for beautiful women was another lifeling Rubinstein trait.

Meanwhile, he had won control of the Chosen Corp., a holding company for Korean gold mines, whose British promoter had gone to jail. Later, Rubinstein was accused of milking the company to the tune of $6,000,000. He was forced to repay $2,000,000 of this to minority stockholders in a 1946 settlement of a lawsuit.

Rubinstein obtained a passport in the Portuguese colony of Macao off the China coast by swearing he was the illegitimate product of an affair between his mother and a Portuguese nobleman.

With this passport, in 1938, Rubinstein entered the United States by way of Canada, under the name of Serge Manuel Rubinstein de Rovello. Portugal later repudiated the passport, leaving Rubinstein once again a stateless outcast.

Plunging into Wall Street, he gained control of the old Postal Telegraph Co., and is reported to have dragged down a cool million when it merged with Western Union. He was credited with clearing another million by his manipulations during the unification of the New York subway system.

BRILLIANTLY RUTHLESS

Another of his brilliantly ruthless deals concerned a broken-down oil producer, the Panhandle Producing and Refining Co. By highly questionable means he built it into a holding company that provided him with $3,500,000 net profit.

Rubinstein controlled as many as 17 corporations at a time. He once told an interviewer:

"My technique in finance is to figure out how much the company is worth dead—not living. I dont' pay much attention to figures on a company's earning power. I'm most interested in finding out if the liquidation price of a company's assets is more than the price of the stock."

Rubinstein was riding high when the United States began drafting its Second World War army. When bachelors only were being drafted in 1941, Serge married for the first and only time in his life. In his draft dodging, Rubinstein was accused of claiming all manner of relatives as dependents, falsely representing his income as meagre, buying his way into executive positions in defense plants so he would appear essential, and pulling strings up and down the line from here to Washington.

Rubinstein managed to get 15 different changes in his draft status over the years. He never was drafted. But in 1945 he was indicted as a draft dodger and eventually served a federal prison sentence of 2½ years.

When Rubinstein came out of prison in 1949 the U.S. government began deportation proceedings against him. Rubinstein fell back on his money to hire the best legal talent he could find. This method worked and to the day of his death his endless court appeals staved off his deportation.

Sweden Will Start Building Atom Plant

STOCKHOLM (AP)—Sweden will start building its first atomic power station soon, it was announced Tuesday.

The station will be completed in 10 years and have an output of 100,000 kilowatts. It will be located at Stenungsund, north of Goteborg on Sweden's west coast.

SEARCH ABANDONED FOR YARMOUTH BOY

YARMOUTH, N.S. (CP)—Cold weather and river ice Tuesday halted the long, fruitless search for a six-year-old missing for 11 days in tangled woodland 10 miles from here.

Searchers who joined in the biggest hunt of its kind in Nova Scotia said further effort appears hopeless.

Police said, "there just isn't anywhere else to look."

Dr. W. S. Taylor to Talk Here on $650,000 Fund Drive

Dr. W. S. Taylor, principal of Union College of B.C., Vancouver, will visit Victoria, Feb. 23 and 24 in connection with a province-wide tour aiding the college's appeal for $650,000.

It is the first appeal in 27 years.

Industrial development and subsequent population growth have made the supply of United Church ministers short. Money realized will contribute toward expansion of the college training program.

United Churches throughout B.C. are being asked to raise $400,000 of the total from congregations, and the public is asked to contribute $250,000.

Expansion and renovation of existing college buildings, construction of new residences, especially for married students, assistance to needy students, library improvements and coverage of mounting administration costs will all receive consideration in expenditure of funds.

Dr. Taylor said Union College, which is affiliated with the University of of British Columbia, has operated at a deficit for most of its 27-year history.

Contributions may be sent to the college, 5990 Chancellor Blvd., Vancouver 8.

IT AIN'T HAY, ANYWAY

What Keeps Causeway Up Chamber Asks City—Mud?

Will the Causeway fall down if some mud is taken out of the Inner Harbor?

That's the question bothering the Chamber of Commerce.

It has taken the problem to the city and City Engineer Cyril Jones has promised to take a look at it toward the end of April.

This was information relayed to the chamber's harbor group at a meeting Tuesday afternoon.

The chamber would like to have the harbor dredged so that no mud shows at low tide. That, says the chamber, would not only make the harbor look nicer but smell nicer.

The city engineer has advised the chamber it would be undesirable to take any mud away until tests are made of the Causeway footings. He says his department will undertake soundings toward the end of April, when tides will be at their lowest.

Enjoy McLARENS CRISPIE PICKLES Everybody else does!
PACKED IN B.C.
P-2

..Try YOUR NEXT TRIP WITH
CONTINENTAL TRAILWAYS
Express Buses connect with C.P.R. and T.C.A. Family Plan Fares
Seattle to San Diego Return
Husband 37.85 Wife 21.15 Total for 2 59.00
Seattle to Los Angeles Return
34.80 19.45 54.25
See Us for Other Low Fares
GEORGE E. WILLIS
Western Canada Travel Service
602 Courtney Street Phone 2-4712
Between T.C.A. and Bus Depot

NEWSPAPER ADVERTISING STIMULATES BUYING

WOOD — SPECIAL — WOOD
No 1 Fir Wood, stove lengths, very easy to split. Good for kitchen, furnace, heater and all-around use Ready to burn Best wood in town.
2½ CORDS $10.00
Agricultural Sawdust and Shavings for Garden and Farm
Free Bark and Waste for Road and Fill
O.K. FUEL
Come and see this wood at our yard and office
760 TOPAZ AVENUE IMMEDIATE DELIVERY PHONE 4-2452

PHILLIPS' MILK of MAGNESIA TABLETS
MINT FLAVOURED
SETTLE UPSET Stomach
• As delightful to take as candy mints, peppermint-flavoured Phillips' Tablets are made from one of the fastest, most effective stomach sweeteners known—and bring you almost instant relief from acid indigestion with its accompanying upset stomach and heartburn. Carry the handy pocket tin with you at all times! 30 tablets—25¢.

At the Bay Thursday
Start your Spring sewing now!
Take advantage of special savings!

DOUGLAS AT FISGARD
Hudson's Bay Company
INCORPORATED 2ND MAY 1670

Thursday Store Hours: 9 a.m. to 5 p.m. Dial 3-7111
Sidney, Duncan, Cobble Hill, Keating and Sooke, call Zenith 6040 Toll Free.

Plan "Simple-to-Sew" wardrobe now!

Choose at our February Fabric Sale!

Even if you haven't tried sewing for yourself before, you'll proudly say, "I made it myself" when friends admire your new, flattering, spring wardrobe. Planned with a fashion flourish, yet with a minimum of cutting, finishing and fitting details, you'll find literally dozens of patterns that are clearly marked "easy-to-sew." And your imagination will have wide scope with the exciting array of fine materials to choose from in our fabric department. See crisp cottons, velvety corduroys, crease-resistant suitings and the definitely new printed crepes . . . plan your new wardrobe now . . . when these materials are priced at special savings!

Visit our pattern bar for the "Easy-to-Make" pattern you need for your Spring wardrobe.

Save 21c yd. cracker-crisp cotton
Make a perky housedress, aprons, blouses and novel curtains from this reg. 69c cotton print. Choose from colorfast red, blue, green patterns. 36 in. wide. Special, yd. 48¢

Crease - resistant fabric for skirts
Save 20c yd. Easily laundered, easy-to-sew, this crisper viscose material makes up into smart dressmaker suits, tailored dresses. Imagine, a slim skirt wouldn't cost much more than a dollar! Navy, white, red and blue. 36 in. wide. Reg. 1.19 yd. Special, yd. 79¢

Save 95c to 1.95 on 54-in. suiting
Suits, skirts, jumpers and dresses keep their well-pressed look longer with crease-resistant, showerproof viscose suiting. Reg. 1.95 to 2.95 a yard . . . Choose plain or novelty patterns in navy, brown, green, grey, tan or gold. Save 95c to 1.95 yd.! 54 in. Special, yd. $1

Corduroy separates are news!
Make your new jumper, skirts, jacket or dress from velvety pile corduroy in colorfast red, blue, gold, rose or green. Perfect for kiddies' togs too. 36 in wide. These are mill ends. Reg. 1.69. Special, yd. 1.19

Save 20c yd. fine English gingham
Ordinarily this fine quality gingham is 79c yd. For easily laundered aprons, dresses and new curtains choose ⅛, ¼ or ½-inch checks in colorfast blue, red, gold or green. 36 in. Special, yd. 59¢

Make a smart afternoon dress
Printed patterns are definitely news this Spring. Choose a blue, navy, mauve or rose print in flattering French crepe or acetate fabric. 1½ to 5-yd. lengths or these would be 89c, 99c. yd. 42" wide. Special, yard 59¢

Save 20c yd. printed flannelette
Buy fleecy soft flannelette now for dainty nighties, pajamas and gown and save 20c yd. Colorfast red, blue or pink pattern on snowy white ground. 36 in. wide. Reg. 69c. Special, yd. 49¢

Save! Velvety printed corduroy
Ordinarily this fine wale corduroy would be 1.69 yd.! Choose bright stripes or checks in gold, green and canary for really different skirts, slacks, jumpers and drapes. 36 in. Special, yd. 79¢

Choose plain or novelty denim!
Sparkling-bright red, blue, green, gold and cocoa brown denims in co-ordinated plain patterns are now priced to save you 20c yd. Buy now for sportswear that is practical and easy-to-sew. 36 in. Reg. 89c. Special, yd. 69¢

Save 21c yd. on fine broadcloth
Look at all the colors in this fine quality broadcloth! Red, navy, blue, pink, mauve and of course white . . . to make aprons, trims, blouses, dresses and linings. 36 in. wide. Reg. 65c. Special, yd. 44¢

BAY fabrics, fashion floor, 2nd

Thursday 9 a.m. Special
On sale one hour only or while quantities last.
No phone, mail or C.O.D. orders please

Buy crisp cotton prints for aprons, perky housedresses and attractive curtains. Choose from many bright patterns in colorfast colors. 36" wide. Reg. 39c to 49c. Special 3 yds. $1

Thursday 2 p.m. Special
On sale one hour only or while quantities last.
No phone, mail or C.O.D. orders please

Save 25c yd. ginghams that were 69c yard! Gaily checked in red, brown or navy to make up easily into aprons dresses, blouses or kitchen curtains. 36". Buy now for spring sewing. Special, yd. 39¢

Order Made-to-Measure slipcovers from the Bay at savings

Here's why we are making these substantial savings available to you!
Our Drapery and Slipcover Workrooms are usually quiet during the Winter months, so to keep the staff busy we have taken materials from our regular stock, reduced them substantially and then cut the labor cost too . . . so you really save on both fabric and workmanship.

Make your chesterfield look like NEW! Hide the worn, faded or simply outdated upholstery with slipcovers as sparkling bright as a Spring garden! Give your rooms the "decorator" appeal that only made-to-measure slipcovers can do! Expertly crafted in our own BAY workrooms, your new slipcovers will be fitted with tailored precision and a careful eye for such fine details as welted seams, full pleats or tailored frills and snug-clip closing. Choose from fine quality fabrics in any one of three price ranges. Place your order NOW and take advantage of this special sale saving on made-to-measure slipcovers. The BAY'S Home Planning Studio is entirely at your service, too — at no charge.

Sale price includes chesterfield and one chair.

Note: All orders filled in strict rotation. Slight extra charge for oversize or antique suites.

Group A
Choose a dramatic plain barkcloth or floral fabric!
Have your made-to-measure slipcovers made in a bold plain color that will harmonize so easily with your color scheme. Or select from many garden-gay floral patterns in fine cretonne. Plain colors include: Maize, beige, grey, wine, blue, rose, lime or aqua.
Extra chair, 22.99
Chesterfield and chair 59.99

Group B
Highlight your rooms with homey beauty!
Cheerful printed fabrics will give your rooms the cosy warmth, vibrant beauty whether you choose a flowered cretonne (pre-shrunk, of course). Order new slipcovers now . . . made to fit your suite exactly.
Extra chair, 26.99
Chesterfield and chair 79.99

Group C
Select a fine British linen by Sanderson
Truly luxurious, truly beautiful fine linen covers will give your suite an air of quiet elegance. See the many patterns Thursday and order your slip covers now at these special sale savings.
Extra chair, 33.99
Chesterfield and chair 99.99

BAY slipcovers, 4th

A HOT lunch hits the spot on a cold day!
"Buffet Service Special"
Melt-in-your-mouth breaded pork cutlet with rich mushroom gravy, creamy mashed potatoes, frosted mixed vegetables, roll and butter, 10c dessert, tea or coffee. 67¢
BAY Olympic Room, lower main

Order made-to-measure slipcovers for your chesterfield NOW! Pay only 10% now . . . balance monthly.

In Victoria it's the BAY for handy one-stop shopping

air-wick
NOW ONLY 69¢
SAVE 20¢ over the old price for Air-Wick —the only Household Deodorizer with ACTIVATED Chlorophyll
9½ oz. size 99¢*
15½ oz. size $1.39*
INSIST ON GENUINE air-wick

HERE'S ANSWER TO COUGHS OF COLDS PROBLEM!
Here is a new, pleasant cough medicine — Vicks Medi-trating Cough Syrup. It's different! A combination of a new penetrating ingredient with a medicating formula. The penetrating ingredient carries the medicine to irritated crevices of the throat, where the medicating ingredient can go right to work.
That's why it's named Vicks Medi-trating Cough Syrup. It *medicates* as it *penetrates*.
VICKS MEDI-TRATING COUGH SYRUP
It Medicates as it Penetrates

THEY'RE Fresh AND CRISP
THESE COOKIES Make Lunches More Appetising
SHORTCAKE A Rich Sweet Cookie
DIGESTIVE A Meal Cookie
PEEK FREAN ENGLISH QUALITY MADE BY
PEEK FREAN'S MAKERS OF Famous BISCUITS
8 OZ.
Mr. Peek & Mr. Frean
622

Local News
Women's Pages
Classified

Victoria Daily Times

Second Section
Pages 13-22

VICTORIA, B.C., WEDNESDAY, FEBRUARY 2, 1955

BETWEEN TIMES

By MONTE ROBERTS

MR. GROUNDHOG SAW HIS SHADOW TODAY—but never fear. When interviewed by Between Times, he said he was not going back into his hole for another six weeks. "A cousin of mine in Ottawa saw his shadow, crawled back into the hole, and pulled the hole in after him. But it was 19 below zero there. Us Vancouver Island groundhogs are staying on the surface in Victoria, even winter, is too nice to miss." (Times photo by Bill Halkett, who explains the groundhog is the one on the right.)

TOPICS OF THE TIMES

Wholesale price of tea climbed 8 cents for bulk and 4 cents for bags this week.

Tea-drinkers will begin paying a new price for their favorite beverage as old stocks are replaced by new shipments in grocery stores.

Increases are the result of higher export duties imposed by Ceylon.

★ ★ ★

New Imperial Social Club will hold a cabaret in Newstead Hall, Fort Street, Saturday at 8 p.m. Members will select a committee for revision of by-laws and constitution, preparatory to applying for a charter.

★ ★ ★

Deerhaven Standard Primrose, owned by G. A. Cullen, Cobble Hill, has set a new record for three-year-old Jersey cows by producing 13,659 pounds of milk in two milkings a day for 365 days.

The record was one of four new Canadian marks set in 1954, and announced today by the Canadian Jersey Breeders' Association. All were won by B.C. cattle.

★ ★ ★

A naval rating at HMCS Naden and a juvenile have been charged by city police with assault following a Yates Street brawl early this morning.

Donald Ross Boughton, of HMCS Naden, pleaded not guilty to the charge in city police court this morning and was remanded to Feb. 10.

Boughton and the juvenile were charged with assault occasioning bodily harm to Cecil Gordon McLean, HMCS Cayuga.

★ ★ ★

In city police court today Dennis Delane, Sooke Road, was remanded to Wednesday for trial when he pleaded not guilty to a charge of failing to remain at the scene of an accident.

Other charges of careless driving and driving while his license was under suspension will also be taken up Wednesday.

★ ★ ★

A prediction that provincial Progressive Conservative leader Dean Finlayson would "surprise the public" in the near future was voiced Tuesday before the Oak Bay Conservative Association by Capt. P. W. deP. Taylor, president, Esquimalt-Saanich Federal Conservative Association.

During the past year the provincial leader had been gaining in public recognition and political stature, he said, so much so he was gaining support from former members of other parties.

★ ★ ★

A Yukon cafe owner, Henry Hout, was fined $35 in city police court today when he pleaded guilty to a charge of careless driving.

Police sait Hout was involved in a two-car collision Tuesday night about 9 near View and Quadra intersection.

★ ★ ★

DROODLES

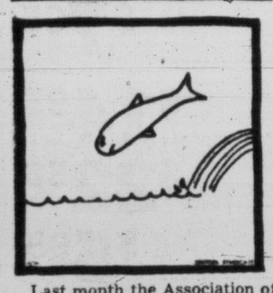

Last month the Association of Hand Laundries, the Roseland Dance Hall and other interested groups sponsored "Stay-A-Bachelor Week" with a big exhibition at the Armory. As each man entered the hall he was nagged by a chanky lady for dropping ashes on the floor. Next he passed the mother-in-law booth, the wife's wardrobe exhibit and the offspring booth, where he was forced to hold a damp doll while a five-year-old kicked him in the shins and yelled "Daddy is a goof!" Next, was the home cooking display where he sampled dishes such as burnt toast, boiled coffee, canned spaghetti and overdone eggs. Then as he staggered out a beautiful girl kissed him goodbye and picked his pocket. It was educational—but I doubt if it'll save many of us.

"BACHELOR SALMON SWIMMING DOWN STREAM"

Thursday Meetings

Victoria Rotary Club — Empress Hotel, noon. Speakers: Jack Lort and Tom Taylor.

Oak Bay Kiwanis Club—Oak Bay Hotel, 6.15 p.m.

Victoria Optimists Club—Pacific Club, noon.

Y's Men's Club—Mural Room, YMCA Building, 6.30 p.m. Speaker: R. M. Patterson, author of "Dangerous River."

BPO Elks—Elks Lodge, Cormorant Street, 8 p.m.

Court of Appeal May Be Divided Into Two Parts

One to Handle Civil Cases, Other Crime

The B.C. Court of Appeal may be divided into two divisions this fall, it was learned from a reliable source today.

The creation of two divisions would necessitate the appointment of an additional Appeal Court justice and construction of another courtroom in the already - overcrowded Bastion Street courthouse.

A courthouse official confirmed that Ottawa currently is studying a plan to divide the Appeal Court into criminal and civil divisions. A similar system exists in Ontario and Quebec.

This would mean that two courts, composed of three judges each, would sit at the same time at the Victoria courthouse. In exceptional appeals, such as a constitutional case, all seven appeal court justices would sit for the hearing.

The proposed division has been suggested to ease the work of the Appeal Court, which in the past few years has been swamped with both criminal and civil cases.

Cases are so numerous the court has had to transfer many of the appeals to its Vancouver sittings. This has resulted in loss of time and additional expenses to the litigants.

The present system is also costly to taxpayers. Convicted prisoners from the New Westminister penitentiary are often kept waiting for days in Victoria for their case to come up for hearing. The cost to guard and keep a prisoner here runs as high as $23 a day.

If Ottawa approves the plan, an additional Appeal Court Justice will be appointed this spring and the division of the court instituted early this fall.

Government Forces 11-Man Committee On Redistribution

The Social Credit government Tuesday pushed through a motion calling for an 11-man committee on redistribution, after two opposition attempts to block it failed.

Opposition members voted as a unit in their efforts to halt formation of the government-weighted committee. It will have six Social Credit members, three CCF, one Liberal, and one Independent.

During the past two sessions, the committee has comprised five government members, and five opposition members. This session's committee has as an additional member Cyril Shelford, (SC-Omineca).

The Liberals moved the first amendment, calling for reduction to the original 10 members. George Gregory (Lib-Victoria), said there was some hope "the committee will retain the confidence of this Legislature, and the people of this province" if the amendment passed.

TV, Radio Men Here Thursday

The annual conference of the B.C. Association of Radio and Television Broadcasters will get under way Thursday at the Empress Hotel.

Between 50 and 60 delegates will attend the two-day meeting with two Victoria stations acting as hosts.

Featured speakers during the conference will be R. G. Lewis, editor of the Canadian Broadcaster; T. L. Sturgess, deputy minister of trade and industry, and Tom Olsen, station KGY, Olympia, chairman of the legislative committee of the Washington Association of Radio and TV Broadcasters.

BCHIS LEAVES TAX RECEIPTS TO HOSPITALS

Receipts for income tax purposes must be obtained by patients from hospitals, not from the B.C. Hospital Insurance Service, Health Minister Eric Martin announced today.

Under the present set-up of hospital insurance the money paid hospitals by the service for treatment of patients can be used for income tax deduction purposes by patients.

Mr. Martin said if a person was in hospital before April 1, 1954, when the increase in sales tax replaced hospital insurance premiums, a receipt from the service was issued for income tax purposes.

If he was in hospital after that date he must ask the hospital concerned for a receipt.

DUNCAN BOY JUBILEE'S FIRST 1955 POLIO CASE

Jubilee Hospital admitted its first polio patient of 1955 this week, hospital authorities said today.

Patient is a six-year-old boy from Duncan, who has "some paralysis," according to hospital medical director Dr. Murray Anderson.

"At present his condition is not serious, but what may develop we can't tell," Dr. Anderson said.

The boy is the only active polio case being treated at Jubilee's southern Vancouver Island polio ward. Two men are being treated in the hospital's post-polio ward.

An iron lung is being used to treat the Duncan boy.

Russian-Born Author Says Reds in Trouble

By HUMPHRY DAVY

Russian-born George Soloveytchik, lecturer and author, said here today the Soviet Union is "not as powerful as she appears to be to the Western democracies."

Mr. Soloveytchik, son of a former president of the Siberian Bank, is a British subject and a former editor of the Financial Times. He addressed the Institute of International Affairs, Victoria branch, at the Pacific Club Tuesday.

Two factors indicated that affairs in Russia were not running smoothly, he said. These were:

1. The present purge of some top ranking Communist officials.

2. Russia's endeavors to buy more and more merchandise from other nations.

"If everything was going well there wouldn't be a need to buy so much equipment from other nations," he said.

Mr. Soloveytchik said Russia's only strength lay in the fact it could speak with one voice. The weaknesses of the Western democracies, he added, was that they did not always agree. Russia exploited this weakness to the fullest extent.

The writer predicted there would be some big political changes in Russia within the next year.

Benjamin Caley Enters Esquimalt Election Race

Candidates for Esquimalt Council by-election March 5 now number three with the entry Tuesday night of painting contractor Benjamin Caley, 958 Wollaston.

Monday, Ralph Meakes and Arthur Fields announced they would contest the vacancy created by resignation of long-term councillor G. R. Guillemaud.

Mr. Caley will be making his fourth try for office on Esquimalt Council, having been defeated last in December, 1953.

He is no newcomer to public office, however, claiming eight years on the old Esquimalt school board and six on the former town planning commission.

ONLY ONE OF 3,000 TICKETS GOES UNSOLD

Junior League's Fun Show Nets Solarium's Dime Drive $1,800

Someone in Victoria did not buy a ticket to the Queen Alexandra Solarium's "Fun for All" show, held at the Crystal Garden Tuesday evening to mark the opening of the Shower of Dimes.

Out of 3,000 children's and adults' tickets printed, 2,999 were sold.

And at least 1,500 were used.

The upshot of the evening was that the Solarium Junior League received $1,800 of the show's $2,300 gross take and thereby got a sound send-off in their campaign to raise $30,000 by the end of the month.

CRYSTAL RECORD

Crystal manager Jack Speck said it was one of the largest crowds he had ever seen in the building.

At 7.30 in the evening, Health Minister Eric Martin officially opened the Shower of Dimes.

"We must think about the years of our happy childhood," he told the audience, "and then when we think of the brave children at the Solarium, bearing their troubles with a grin, we will support them."

Following the ceremonies, a "three-ring circus" water show was presented.

YMCA "Aquanymphs," led by Rita Norbury, drew loud applause for a water ballet. Children and adults alike gasped and laughed at the antics of a group of Navy men who displayed skills on the aerial trapeze. The glass-roofed garden rattled with laughter also at the capers of a quartet of YMCA clowns on and off the diving tower.

Finishing off the water show was a display by Navy frogmen who spent a lot of time cleaning up a shower of nearly 2,000 dimes, which rained into the pool all evening. Frogmen collected $137 worth from the pool bottom and an estimated $50 is still below water.

Square dancing was featured later in the evening in the lower ballroom with Fred Usher's Hometowners providing music. In the Flamingo Room, Len Acres' orchestra presided at a modern dance.

DANCE SHOW

During the dance intermission, members of the Western Square Dance group gave a demonstration of old-time dancing and the Let's Dance Club demonstrated the tango.

Lots of prizes were given away during the evening, headed by an RCA Victor television set awarded as top door prize to Joyce McInnes, 1501 Athlone.

A bicycle was won by S. Wilmhurst, 298 Bessborough.

Other prizewinners were: Robin Patterson, skates, and Brian Gillespie, cowboy outfit.

DIMES BY THE DOZEN showered into Crystal Garden swimming pool at opening of Solarium Junior League annual campaign for funds Tuesday evening, and Navy frogmen retrieved them. Here 12-year-old Kenneth Blunt, 36 Oswego, who spent two-and-a-half years at Solarium as a patient, gives thank-you grin to CPO R. Wigmore and LS J. Balmforth. (B.C. Bell Photo.)

Forest Products Appeal Deferred

Judgment was deferred in city court of revision today in the case of B.C. Forest Products Ltd. which is appealing 1955 improvement assessments totaling $772,400.

The decision was reached after two hours of argument between city assessor Alfred Joyce and R. Page-Wilson, a Vancouver executive of the lumber firm.

The company contends that its structural buildings are overassessed, that city assessors made clerical errors in assessments, that a provincial assessment scale was not adhered to and that assessments on local properties are out of line with assessments on company properties elsewhere in B.C.

No Building

In one case, Mr. Page-Wilson proved that a property held here on which improvements were valued at $1,280 had actually no building of any sort on it. He showed also where a section of dock crane track had been assessed for years at $1,640 and now was assessed at a worth of $26,880.

He submitted that a fair total assessment would be $489,580. He said this figure had been arrived at in co-operation with the city assessor's office.

Mr. Page-Wilson said he had been a provincial assessor until recently and by using provincial methods, and the adjustment factor suggested by the Equalization of Assessments Commission, had found the city figure too high.

He showed where BCFP properties at Cowichan and Hammond had been assessed on a final basis of $1.94 and $1.76 per square foot. But in Victoria the assessment worked out to $2.46 per square foot.

Others Reduced

He charged further that other firms, such as Crowe, Gonnason Ltd., had been given 10 per cent reduction in land valuation, where his firm had none. He added that the new assessments increases were up 486 per cent for school purposes and 95 per cent for general purposes.

The fault was the government's for not issuing a costing manual to assessors before issuing formulas for increases.

At present he said assessors were working from several different basic scales.

Mr. Joyce defended his department and charged that Mr. Page-Wilson knew that the $489,580 assessment set earlier was subject to increase by the provincial equalization factor.

"Sheer poppycock," retorted Mr. Page-Wilson.

Appraisers Confused

Mr. Joyce said that in the case of the lot which listed as having a building, but didn't, that old surveys had confused appraisers, but he stated emphatically that buildings had only been assessed once. The building referred to was valued half on the vacant, half on the lot on which it actually stood. "Our valuation is no greater than the actual valuation of the plant," he concluded.

That was the argument which the court must decide.

Chairman of the three-man board of referees, Forrest L. Shaw, tried to settle the case with a direct question:

"Would B.C. Forest Products sell the property for the amount of the assessment? According to the act guiding the court the assessment should be actual valuation.

But Mr. Page-Wilson said: "Courts of this land have tried for years to define actual value. The (Victoria firms') actual value, depreciated for assessment, is $489,580."

About 30 residential appelants who turned up at City Hall chambers at 9.30 a.m. were still waiting to be heard at noon. The court was slated to adjourn at 1.30 p.m. and begin again Thursday at 9.30 a.m.

Expulsion Of Neish Held Illegal

Recent expulsion from Britannia Branch Canadian Legion of Elgin "Scotty" Neish has been declared illegal by a firm of Vancouver lawyers and an appeal has been launched, it was learned today.

Harry Rankin of the firm of Rankin and Mollison, Vancouver, has written the Legion stating that the constitution of the veterans' organization has been violated.

Mr. Neish, local trade unionist and twice candidate for city council, was suspended from membership when he would not deny he is a member of the Victoria Peace Council.

Mr. Neish is president of that organization. But he says it is in no way affiliated with the Canadian Peace Council, which has been called a Red-front organization.

NO TRIAL

Contention of the lawyer is that there were no specific charges laid or any trial prior to Mr. Neish being advised of his expulsion.

Mr. Neish says he does not even know whether the general membership voted on the action or whether the move was effected by the Legion executive.

"I stated at a meeting recently that I was opposed to the rearming of Germany by NATO powers, something that many servicemen who fought Germany in the last war agree with. Then came the letter saying I was out," said Mr. Neish.

He added that he has always been in excellent standing with the younger veterans and recalled that some years ago their support was chiefly responsible for sending him to a national convention.

"If the letter from my lawyer is not answered. Then I will make an appeal to the general membership for reinstatement," Mr. Neish said.

Electricians To Meet Saturday On Stalemate

Marine electricians of International Brotherhood of Electrical Workers, Local 230, will meet Saturday morning at 10 in TLC Labor Hall to consider results of the latest parley with employers over a bargaining impasse.

Representatives of electricians and two Victoria shipyards met this morning, but arrived at no decision, electricians' business agent Charles Peck said.

He said the union had nothing to make public on the situation until after the Saturday meeting. He added that employers (Yarrows Ltd. and Victoria Machinery Depot) would reply to this morning's discussion by letter to the union.

Reason for the stalemate is rejection by electricians of a conciliation board report offering the men an hourly wage increase of 2.5 cents this year and a similar sum next year in a two-year contract.

The TLC electricians are members of the Joint Shipyards Council, which also embraces CCL shipwrights, machinists and Vancouver boilermakers, members of which voted to accept the conciliation report.

Ont. Flood Relief Officials Deny Irwin's Charge

Officials of the Ontario Hurricane Relief Fund today denied a charge by B.C.'s Speaker of the House, Thomas Irwin, that flood victims are not receiving financial aid.

Mr. Irwin said Tuesday a war veteran, Donald Burton, and his family, now living in Vancouver, lost all belongings when Hurrican Hazel floods washed away their trailer home at Etibicoke Creek, near Toronto.

Mr. Irwin said Burton, the father of four small children, was denied aid by the relief funds, "and as far as I know, nobody has received any relief funds."

Fund treasurer James Wakelin said more than $3,500,000 already had been paid out to hurricane victims, and the balance had been allocaed for dispersement before the end of this month.

Wakelin said that if Burton's case was legitimate, and if he had applied for aid before the Nov. 15 deadline, he was entitled to assistance, "and every effort will be made to see that he receives it."

4 Apartments At $169,000 Planned Here

Four new apartments of a total value of $169,000 will be added to a long list of new construction slated for the city this spring, it was learned at City Hall today.

Building permits have been issued for a $60,000 12-suite building to be erected at 1143 Pandora, a $49,000 seven-suite building for 1957 Oak Bay Avenue, a $40,000 six-suite apartment for 1757 Bank Street and a $20,000 four-suite apartment at 464 Gorge Road.

Owners are George Walton, 988 Heywood; J. Politaro, Johnson Street; Mrs. M. King, 2999 Eastdowne and W. Kingsley, 460 Gorge, respectively.

ASK The TIMES

Q. How is the paddle administered in a penitentiary? What are the dimensions of the paddle? J.W.A.

A. As provided for by the Criminal Code, the paddle is a piece of leather perhaps a quarter of an inch thick and about two inches wide. It is perforated with a number of small holes and has a handle, by means of which it is wielded by a prison guard. It is applied to the prisoner's buttocks, only under the terms of a court's sentence.

Q. In what literary work is the sentence, "A rose by any other name would smell as sweet"? L.H.A.

A. Lines 43 and 44, Act II, Scene II, of Shakespeare's "Romeo and Juliet" read: "What's in a name? that which we call a rose by any other name would smell as sweet." They are among Juliet's lines.

Anyone wishing a question answered is invited to send the problem along to The Times, addressed to "Ask The Times" Editor. Questions and answers will be published daily.

All questions should deal with matters of fact and be of general interest. The Times does not undertake to solve conundrums.

SHOPPING GUIDE

Off the Record I've Been At the Banquet of the Year

By PENNY SAVER

Before I get into the business of saving pennies for you, I'm going to tell you about a buffet supper I attended last Monday evening in the Empress Hotel. The host was Mr. M. M. Schneckenburger of The House of Seagram and the party was arranged by him prior to the opening, later in February, of the Seagram's collection of paintings of major Canadian cities by Canadian artists.

I can tell you that if the Seagram collection is as great, artwise, as the supper was food-wise, it will take its place with the all-time masters of this . . . or any age.

Maitre d'hotel Zanichelli of the Empress Hotel and his assistants had gone all out to make the party an outstanding success.

Arranged like a smorgasbord around a setting of tall ferns, potted scarlet amaryllis lilies and armsful of red tulips, the tables fairly groaned with food.

The art of ice carving was presented in its finest form with a huge replica of an armchair in ice cradling a whole cooked salmon and smaller occasional chairs molded from blocks of ice, holding huge mounds of strawberry ices and cream-topped trifles.

The clever fingers of the hotel chefs had also arranged a tray of prawns around a table and chairs carved from brown bread. The red shell prawns were seated in the chairs, perky as can be.

There were other delicacies such as lobsters in tomato-red shells; caviar in jellied baskets; a tongue molded and shaped and iced in the replica of a Seagram's bottle, salads of all kinds, pickled walnuts, pickled mushrooms, French pastries, whole turkeys, whole hams . . . o-h-h-h . . . I'm still licking my lips!

★ ★ ★

I received so many calls about the iron-on patches that I scouted around and found some more for you. They really are wonderful, aren't they? If little overalls or big overalls are starting to show wear, or if they've been torn, here are matching patches for you. Green, red, grey, navy and maroon corduroy patches cost 25 cents a pair. Or if the overalls happen to be of "jeans" material, there are colors of green, suntan, faded blue, maroon, grey, black and regular navy blue denim. Also 25 cents a pair. Worn knees or torn back pockets need not mean a whole new pair of jeans . . . just iron on the patch.

For those worn pockets . . . inside, that is . . . you simply give the lady behind the counter 29 cents, and you have a pair of inside pockets that . . . yes, you just iron on. If there are holes or it's frayed, a whole new pocket fits over the old one, and by ironing around the edges and firmly on the sides, you end your days of chasing after change that has dropped through the holes in your pockets.

Unfortunately, I have yet to find an iron-on button. These we still have to sew. But I did find something to make them stay on longer . . . a little mould of beeswax. You run the thread across the wax, and it is strengthened so that it will take an awful lot of tugging to pull those buttons off now. Oh yes . . . 15 cents, that's all!

I have more! But I'll save them for another day . . . a rainy one.

AS WE LIVE

Older Parents Lack Understanding of Son

By ELIZABETH HURLOCK, PhD

Children of all ages react emotionally to the emotions of their parents. An overly-sensitive young teenager is likely to be more affected than a child. A mother writes:

Hurlock

(Q)—"Our teenage son has always been a good, obedient boy up to now, when he is neglecting his school work to the point where the principal of his school has asked us to come to his office for a conference. He has run away twice, is unco-operative at home, sometimes cries all night, and now has girl trouble. My husband and I feel it is part of growing up, as he is 15 years old. We have prided ourselves on giving him a good home and lots of love but he doesn't feel free to talk over his problems with us. He has an older brother in the service and a married sisters who were never problems to us. Perhaps I should say that his father and I are of an age when we are having our problems also and perhaps we do not have the patience needed for a better understanding of our son. However, we are trying hard and would appreciate some advice from you."

(A)—The first thing for you to do is to go to a doctor and have a thorough physical check-up. Urge your husband to do likewise. He can advise you about your health, any tonic you should take, and how much rest you should get. If you are not up to par physically, it will certainly affect your behavior and make you son feel that you lack patience and understanding.

When your older children were the age of your younger son, you and your husband were younger too and were able to see things more from their angle than you may be able to see them from your son's angle now. This helped you to be more understanding of their problems, and as a result they made better adjustment.

It would help you and your son to get some professional advice on this problem. I am sure the principal of your son's school can point out to you what lies back of your son's poor school work, his unhappiness, and his running away from home. If he feels he cannot give you the advice you need, ask him to recommend a guidance counselor.

As a special service to our readers, Dr. Hurlock has written a 64-page booklet, "You and Your Problems." For your copy send 15 cents in coin with a self-addressed stamped envelope to this newspaper.

To Marry in April

The announcement is made of the engagement of Mr. Noel Lax, son of Mrs. Francis Lax, 1047 Bewdley Avenue and the late Mr. Lax, to Miss Vanessa Ramsay, only daughter of Mr. and Mrs. Harold Ramsay of Calgary, Alta. The wedding will take place on April 9 in Wesley United Church, Calgary, at 4 p.m. (Mr. Lax's photo by H. U. Knight.)

King's Daughters Furnish Hospital Room

Reports given at annual meeting of the King's Daughters, last Monday, showed a room at the new Gorge Road Treatment Hospital bearing the plaque "Presented by the King's Daughters, Victoria District," as one big project carried out during the past year. A sum of $400 was raised for this purpose, each circle contributing to the total.

In addition to this main project, reports of circles showed many other activities. Contributions were made in money or goods to cerebral palsy, flood relief, senior citizens, VON, Korean relief, Formosan children as well as help given to needy individuals. Hundreds of knitted garments were forwarded for distribution, locally and to the Far East. Camp and hospital playgrounds were on the list of services rendered.

A highlight of the year was the conferring at the international convention in Vancouver of three service citations to the Victoria district. Those so honored were the Ministering Circle, the Hawthorn Circle, and Miss K. Roberts of the Hawthorn Circle.

Membership in the group now stands at 69, made up of six circles — five adult and one junior.

Officers named for the coming year are Mrs. C. F. Lawrence, president; Miss J. Gordon, vice-president; Mrs. M. Tod, secretary; Mrs. W. H. Cliff, treasurer.

The retiring president, Mrs. R. B. Elliott, who has served two years in this office, was given a vote of thanks for her service.

by Alice Brooks

Jiffy-Wrap!

Iron on the pretty flower design—see how lovely it looks on this jiffy-wrap dress, apron!

Pattern 7160: Jiffy-wrap dress, apron. Tissue pattern; washable lavender, green iron-on transfers. Small (10, 12); medium (14, 16); large (18, 20). State size.

Send 25 cents in coins for this pattern (stamps cannot be accepted) to The Times, Household Arts Dept., 60 Front St. W., Toronto 1-A, Ont. Print plainly name, address, pattern number and size.

Wonderful is the word—for our new Alice Brooks Needlecraft Catalogue for 1955. Exciting, enchanting—our new designs are all that—and even more! Send 25 cents for your copy of this terrific catalogue —now! You'll want to order every wonderful design in it!

OF PERSONAL INTEREST

Bride-Elect Feted at Colwood

A bridal shower was held in the parish hall Colwood in honor of Miss Sylvia Morrow, daughter of Mr. and Mrs. M. A. Morrow, Sooke Road, whose marriage to Mr. Michael Coleman takes place on Saturday. The bride-to-be was presented with a corsage of yellow rose buds and the groom's mother, Mrs. M. Coleman, and Mrs. E. LeQuesne, a friend of the family, were presented with corsages of pink carnations. The assembled guests presented Miss Morrow with a pair of white Kenwood blankets, a white chenille spread, and other household linens.

Invited guests were Mrs. M. Coleman, Mrs. F. Longhurst, Mrs. J. Main, Mrs. E. LeQuesne, Mrs. J. LeQuesne, Mrs. R. LeQuesne, Mrs. E. Trace, Mrs. J. Trace, Mrs. L. Hutchinson, Mrs. W. Bird, Mrs. T. Anderson, Mrs. L. B. Mathews, Mrs. Wm. McKay, Mrs. R. Brazier, Mrs. E. Botting, Mrs. C. Hogan, Mrs. Vera Philipchalk, Mrs. R. Knight, Mrs. A. Baxter, Mrs. H. A. Baxter, Mrs. C. Carnegie, Mrs. H. Philips, Mrs. M. Hutchison, Mrs. H. Reid Sr., Mrs. N. Rhode, Mrs. E. Rhode, Mrs. J. Blenkinsop, Mrs. W. Hobbis Jr., Mrs. W. Rhode, Mrs. H. Jorgensen, Mrs. J. Flatman, Mrs. H. Flatman, Mrs. D. Flatman, Mrs. W. M. Brown, Mrs. E. Shea, Mrs. A. Hankin, Mrs. W. Hankin, Mrs. F. Willway, Mrs. W. Henderson, Mrs. A. Hall, Mrs. C. Butt, Mrs. W. Caton, Mrs. W. Bailey Sr., Mrs. A. Ramsfield, Mrs. W. Allen, Mrs. C. Miller, Mrs. V. Caudwell, Mrs. A. Bodman, Mrs. G. Johnson, Mrs. H. Lawrence, Mrs. J. Pollock, Misses N. Coleman, Betti Peatt, D. Rogerson and K. Oliver. Hostesses were Mrs. C. Blogg, Mrs. C. O. Bodman, Mrs. L. Duncan, Mrs. A. Foley, Mrs. K. Coffin, Mrs. H. Langrish, Mrs. K. Langrish, Mrs. A. Silman and Mrs. E. White.

Attends Eastern Conference

Mr. Collin B. Mooney, Branch Manager, North American Life Assurance Company left Wednesday night for Toronto to attend his company's annual meeting and managers' advisory council. He will visit Chicago enroute.

Returns From Hawaii

Mrs. H. A. McCandless returned to Victoria last week-end from a three-week visit to Honolulu, where she was a guest at the Moana Hotel.

Here From Montreal

Mrs. Hazel Tompkins Porter is a visitor in the city from Montreal, staying at the Empress Hotel. Mrs. Porter is in charge of arrangements for conventions of women's clubs in Canada for the Canadian Pacific Railway.

Vancouver Visitors

Mrs. T. A. Spencer and her son, Mr. David Spencer, returned to their home in Vancouver yesterday, via Nanaimo, after spending a few days in this city. They were guests at the Empress Hotel.

TODAY'S RECIPE

CHEESE POTATOES

One cup corn flakes, ½ cup grated Canadian cheese, ½ teaspoon salt, ½ teaspoon paprika, 3 tablespoons butter or margarine (melted), 4 medium potatoes (boiled).

Crush corn flakes into fine crumbs; combine with cheese, salt and paprika. Spread two tablespoons of butter in bottom of shallow baking pan. Cut potatoes in slices ½ inch thick. Place, cut side down, close together in pan. Brush with remaining butter and sprinkle with corn flakes mixture. Bake in hot oven (450 degrees F) about 15 minutes. Serve at once. Yield, six servings.

Smart first course for company meals . . . the shell of an orange filled with orange sections, sliced bananas and a red cherry . . . a plate of these looks stunning on the buffet table.

Liver becomes a gourmet's dish when served with lemon butter. Pan fry the liver slices, dribble with lemon juice, a little melted butter or margarine, and chopped parsley.

CLUB CALENDAR

Camosun Chapter, IODE, annual meeting, Friday at 2.15 p.m., at home of Mrs. George Miles, 1340 Stanley Avenue.

Freshly grated lemon peel added to lemonade or fruit punch gives it a certain zip that will keep your family guessing.

Sweaters Come Clean with ZERO!

Sweaters, blankets, babies' woolies —all wash beautifully with ZERO Cold Water Soap, no shrinking! Colors remain perfect. Softens water! 59c package good for 50 washings; 98c size does over a hundred. For FREE sample, write Dept. SW, ZERO Soaps, Victoria, B.C.

IT'S FROM BIRKS

VALENTINE'S DAY
FEBRUARY 14th

At Birks you will find a complete selection of Valentine cards

- For Sweethearts
- For Relatives
- For Friends

PRICED FROM 5¢ to 1.50

BIRKS JEWELLERS 706-708 Yates St. Phone 2-4241

KNOW WHAT! MORE SHOES HAVE BEEN ADDED TO Copp's GIGANTIC WOMEN'S SHOE SALE

$1

TEENAGERS TAKE NOTE
Ballerina — Loafers — Saddle Oxfords From $2.95 EXTRA PAIR $1.00
IN ALL WIDTHS AND SIZES

Copp The Shoe Man

1316 DOUGLAS ST.
Phone 4-5161

THE SCOTTY SHOP LTD.
1003 GOVERNMENT — TWO STORES — 1115 DOUGLAS

LAST 3 DAYS
GREAT STOCK-TAKING SALE
CONTINUES WITH ADDED REDUCTIONS

$25,000 STOCK SELLING FOR $11,500

SALE 40%, 50% AND 60% SALE

ON MANY FINE IMPORTED WOOLENS FROM REGULAR STOCK

IMPORTED SCOTTISH LAMBSWOOL CARDIGANS Regular $12.95 — $7.95
AUTHENTIC TARTAN SKIRTS All-Round Pleated. Regular $19.95 — $14.95
ENGLISH WORSTED SUITS Regular $45.00 to $65.00. FINAL CLEARANCE — $22.50
SCOTTISH LAMBSWOOL SWEATERS Regular $9.95 — $5.95
TARTAN JACKETS Regular $29.50 — $12.95
LAMBSWOOL and BOTANY SWEATERS Fully Fashioned, Imported. LESS THAN COST — $2.95
AUTHENTIC TARTAN WESKITS Regular $9.95 — $5.95
MEN'S PURE WOOL HOSE English Rib, pair — 65¢

THESE AND MANY OTHER ITEMS
MARKED DOWN FOR FINAL CLEARANCE

- NO PHONE ORDERS
- ALL SALES FINAL

Are you tied to your home?"

Ever thought how wonderful life would be with a car to call *your own?* You'd be able to get out more . . . see distant friends more often. And there'd be no more straining yourself carrying heavy parcels on shopping trips!

Fortunately, there are now inexpensive English cars designed *especially for your needs!* Call your Ford of Canada dealer for the exciting details . . . and don't miss Keith A. Bryan's Car Column on page 9.

FORD'S BRITISH-BUILT CARS

CATHERINE WILSON'S CLEARANCE
"GOSSARD" FOUNDATION GARMENTS
TRAVELLERS' SAMPLES AND DISCONTINUED MODELS

CORSELETTES

Rayon brocaded cotton or nylon in the group. Sizes 34 to 36. Regular 10.50 to 22.00. Sale price 7.00 to 14.67

GIRDLES—CORSETS
Step-in and roll-on Girdles, front lace Corsets of rayon brocaded cotton. Sizes in the group—26 to 31. Regular 7.50 to 17.50. SALE PRICE 5.00 to 11.67

BRASSIERES
Bandeau and longer styles in this group—sizes 34 to 38. Regular 2.50 to 6.00. SALE PRICE 1.67 to 4.00

CATHERINE WILSON
CORSET SHOP LTD.
635 FORT ST. Phone 3-3333

"Shift" your business into high with MORE ADVERTISING!

DICK'S FINAL CLEAN-UP SALE

28 ONLY, HIGHER-PRICED COATS — That are now offered at half price and less. Assorted sizes and fabrics. Final Clean-up Price $24.00
12 ONLY, REGULARLY PRICED TO $35.00. — Assorted fabrics and sizes. Final Clean-up Price $19.00
WATSON'S RAYON GOWNS — Regular $2.98. Small and medium only. Final Clean-up Price $1.47
LOVABLE BRAS — White satin, sizes 32 to 38. Regular $1.00. Final Clean-up Price 59¢
FLETTE GOWNS AND PAJAMAS — Short and long sleeves. Regular to $4.98. Final Clean-up Price $1.98 and $2.98
PURE WOOL ANKLE SOX — White and navy only. Regular to $1.15. Final Clean-up Price, pair 69¢
SWEATERS — By well-known makers. Regular $5.98 to $8.95. Final Clean-up Price $2.99 to $5.00
BLOUSES — Crepes, nylons and cottons. Regular to $4.98. Final Clean-up Price $1.88
25 ONLY, BLOUSES — In crepe, nylon and cotton. Regular to $2.98. Final Clean-up Price $1.00
NYLON HOSE — First quality branded hose in 42, 45, 51, 54 gauges. Reg. to $1.75. Discontinued shades. Final Clean-up Price, pair 99¢

DICK'S LADIES' WEAR
1324 DOUGLAS STREET PHONE 3-7552

# of interest to Women

Editor Elizabeth Forbes

OF PERSONAL INTEREST

Shower for Adopted Daughter

Mrs. E. A. Calwell was hostess at her Windermere Place home recently at a "baby shower" given in honor of Mrs. L. Wakeman and her three-week old adopted baby daughter. Spring flowers decorated the table, and a corsage made up of iris and pink carnation was presented to Mrs. Wakeman. Gifts were concealed in a baby basinette. Invited guests include Mrs. Peter Wakeman, Mrs. Morris Wakeman, Mrs. J. Slater, Mrs. Tony D'Arcy, Mrs. G. Fawcett, Mrs. Sinclair Elliott, Mrs. David Cameron, Mrs. Donald Stevens, Mrs. W. Lindenback, Mrs. George Clarke, Mrs. W. Trimble, Mrs. Alek Smith, Mrs. L. M. French, and Miss Dorothy Slater.

To Assist at Reception

Invited to preside at the coffee table at a late-evening reception in the Pemberton Road home of Mrs. F. D. Mara, next Monday evening following the symphony concert are Mrs. G. A. R. Stelk and Mrs. Henry C. Gilliland. Serviteurs named are Mrs. L. J. Andrews, Miss Doreen Hearle, Mrs. E. Pearlman, Mrs. W. G. Attwell, Mrs. C. Mellis Mair and Mrs. J. Edmison. Receiving guests with Mrs. Mara will be Dr. and Mrs. D. B. Roxburgh and Mr. and Mrs. J. F. K. English.

Going to Wedding

Mr. and Mrs. W. G. Tapley will leave Friday via Nanaimo for New Westminster to attend the wedding of their daughter, Donaleen Beverly (Donna), to Constable Harvey Norman Saidock, RCMP of Winnipeg, Man. The wedding will take place Saturday at 2 p.m. in St. Aidan's Presbyterian Church, New Westminster, B.C. Young Raymond and Brian Tapley will travel with their parents to attend their sister's wedding.

Leave Today for Trip Abroad

Mrs. Mary Unkefer, centre, has come from her home in Santa Barbara, Calif., to live in the Burnside Road home of her brother-in-law and sister, Mr. and Mrs. George F. Farmer, who leave today on an extended trip to Europe. Mr. and Mrs. Farmer will travel aboard the Donald Line ship Lismoria, from Vancouver to the Panama where they will spend a short time visiting points in South America before going on to Liverpool, Eng. After a stay in the British Isles they will travel to France, Italy and Switzerland before returning to Liverpool to sail for Quebec on May 26. They will spend some time in eastern Canada prior to returning to Victoria.

President Gives History, Past Work of Council

In her presidential address at annual meeting of the Local Council of Women on Tuesday morning, Mrs. Livesey reviewed accomplishments of the Councils of Women in Canada since 1893, when 16 Canadian women, having attended the first quinquennial meeting of the International Council in Chicago, returned home to found the organization in their own country.

She instanced successful work of the council in many fields—labor, child and family welfare, education, prison reforms, citizenship, health, primarily. She noted also the federal government's recognition of the stature and importance of National Council, apparent in advisory appointments made from among Council women.

Mrs. Livesey told of formation of the Victoria Council in 1894 and all that has been done by it since, including establishment of the Aged Women's Home following a WCTU resolution, organization of the local branch of the Red Cross Society and many enactments on statute books of the province which affect women and children.

The president discussed the purpose and objective of affiliation with the council as set forth in the constitution — "to bring the various organizatons of women in Victoria into closer relations through an organized union, the object of which is to serve as a medium of communication and as a means of prosecuting any work of common interest."

Reports of standing committees were given by Mrs. F. Logan, chairman of housing and town planning, and Mrs. Thomas for education. The latter report dealt with the need for more teachers in elementary and high schools and steps being taken to meet this demand. Need for more bursaries and scholarships to enable intelligent students to enter university was stressed, as were also problems, findings and recommendations with regard to delinquency.

Affiliated societies giving reports during Tuesday sessions were as follows:

Altrusa Club, Mrs. W. C. Gordon; Emmanuel Baptist WA, Mrs. S. Pinkerton; Lake Hill Women's Institute, Mrs. R. Miles; Overseas Nursing Sisters, Miss K. Davenport; WA to the Diocesan Board of the Church of England, Mrs. M. L. Leighton; First Baptist Women's Union, Mrs. F. W. Clayden; King's Daughters, Miss R. B Elliott; Purple Star Lodge, LOBA, No. 104, Mrs. Burt Noel; St. Andrew's Presbyterian WA, Mrs. D. McPherson; Saanich CCF Women's Council, Mrs. Kate Kerslake; Liberal Women's Forum, Mrs. J. T. Jones; Senior Citizens' Campaign Council, Mrs. S. M. Clay; Metropolitan Church WA, Mrs. F. Parsons; Victorian Order of Nurses, Mrs. Dawson; Centennial United Church WA, Mrs. Bennett; Registered Nurses' Association, Mrs. E. M. Butler; Business and Professional Women's Club, Miss L. Bowron; Nursery Schools Association, Dr. Anderson; Canadian Daughters' League, No. 5, Mrs. G. Jasper; Oak Bay Social Credit WA, Mrs. A. Berry; Veterans' Hospital WA, Mrs. R. D. Harvey; Rockland Park Union WCTU, Mrs. R. B. Elliott; Victoria Women's Institute, Mrs. A. Mackay.

LOCAL COUNCIL RESOLUTIONS

Include Help for Handicapped, Need For Faculty of Music at University

Reports, resolutions and election of officers occupied Victoria Council of Women at Tuesday's session of the 61st annual meeting in the Music Room of the Public Library. The two-day agenda continued this morning, commencing at 10 a.m.

Seven resolutions were discussed and endorsed at the afternoon session. Briefly they were as follows: 1. That a faculty of music be set up at UBC. 2. That the provincial government be asked to provide schools for handicapped children; 3. That the government be asked to draw up an act against racial discrimination; 4. That the resolution asking for rehabilitation centres for alcoholics be sent to the Alcoholic Foundation for criticism; 5. That the provincial government be asked to issue parents with identification cards to be used in purchasing clothing for children under 14 years of age; 6. That the motion urging the introduction of alcohol education in the Intermediate Grades be rescinded and that delegates to the Provincial Council annual meeting vote at their discretion; 7. That an Addiction Society, financed by provincial grants, be set up for the treatmen of drug addicts.

These will be sent on to the annual meeting of Provincial Council of Women, which takes place in Victoria next week, where delegates will be required to vote on them.

Report of the returning officer showed Mrs. E. E. Livesey will again head the council this year as president, with Mrs. R. D. Harvey, past president. Other officers elected were Dr. Henrietta Anderson, first vice-president; Mrs. J. M. Thomas, second; Mrs. G. H. Gardiner, third; Mrs. A. A. C. Harris, fourth; Miss Dorothy Cox, fifth; Mrs. May Campbell, sixth; Mrs. A. J. Butterfield, corresponding secretary; Mrs. M. Cowan, recording; Mrs. Lillian Johns, treasurer.

Chairmen of standing committees are: Mrs. A. J. Tuilis, health and welfare; Dr. Anderson, standards in recreative arts; Mrs. J. M. Thomas, education; Mrs. A. J. Butterfield, United Nations; Mrs. R. Burton, economics, taxation and natural resources; Miss Lottie Bowron, citizenship; Miss J. E. M. Bruce, laws for women and children; trades and professions for women; Miss Ellen Hart, housing and town planning, and Mrs. F. H. Parsons, archivist.

The morning session opened with prayer and greetings from the city, tendered by Mayor Claude Harrison.

Press Club Awards For Women Journalists

TORONTO (CP) — Awards totaling $900 will be given to women journalists by the Canadian Women's Press Club this spring in the annual memorial award competition.

Hundred dollar awards will be given for the best news story, best column or feature story published in a daily or weekly newspaper, best magazine article dealing with some aspect of Canadian life, and the best radio script dealing with an event of current interest.

The Elizabeth Arden award of $300 first prize and $200 second prize will go for the best articles on beauty and fashion styling.

The competition closes March 15.

Male Guests Attend, Take Part In Regular Toastmistress Meeting

Iris, daffodils and pussy willow, flanked by lighted blue and yellow candles in crystal holders, centred the head table in Lougheed's Banquet Hall, Tuesday evening, for annual "Gentlemen's Night" arranged by Victoria Toastmistress Club.

Mrs. Irene Warren presided and seated with her were Alfred Hislip, Junior Chamber of Commerce president; Mrs. J. G. Patterson, president, Arbutus Toastmistress Club; Dr. Patterson; Mrs. Marguerite Laughlin and Miss Lillian Henderson, president and second vice-president, Victoria Business and Professional Women's Club; Mrs. Vera Carter, charter member of the hostess club; Miss Barbara Heime and Miss Grace Mitchell, first vice-president and secretary.

Other special guests included A. Stephen, CKDA news director, and Mrs. Stephen; Miss Verna Beek, vice-president, Gorge Road Nursing Hospital; Mrs. Dorothy Holder, president, ladies' committee, B.C. Protestant Orphanage; Mrs. Mary Paulin, Women's Auxiliary to Family and Children's Service; Miss Reid, matron of the Gorge Road Nursing Hospital, and members of toastmasters' clubs in Victoria and the Arbutus Toastmistress Club.

Miss Heime acted as toastmistress and Miss Rita Rodger gave the blessing. Toast to guests was given by Mrs. Georgina Parkes and responded to by S. R. Thompson, Camosun Toastmasters' Club.

Miss Pat L'Amie conducted a lively table topic, assisted by Mrs. Norma Mickelson, Miss Helen Egan and Jon Baiss.

Impromptu speeches were given by Mrs. S. Roberts, Mrs. E. Gordon and Mrs. H. Simpson. Other speakers included Mrs. L. Holdridge, Mrs. L. Patterson, Mrs. A. Rose, Mrs. M. Brown, Mrs. L. Prevost, Misses G. Mitchell and Maidie Cottingham. Vote of thanks was given by Mrs. M. Johnston.

Mrs. V. Carter was timer; Mrs. Mickelson, the general critic, assisted by Misses Egan and Audrey Harness; Mrs. V. Rayment, the lexicologist, and Mrs. A. Thompsett the evaluator.

The Spur was won by Miss Cottingham and the Oscar by Miss Mitchell.

I'm wearing one of
THE NEW 1955
JANTZEN KNITS
from Scurrahs
39.95
7.00 Down
7.00 Per Month
on Your Rotating
Budget Account
Scurrahs
728 Yates Street
"Where Smart Women Prefer to Shop"

REMOVE UNSIGHTLY HAIR PERMANENTLY

This advertisement is addressed to all those women who have found it necessary to resort to chemical depilatories, shaving and other devices. We have cleared up many major cases since our inception. Ours is the only safe, permanent method endorsed by members of the medical profession. Hundreds of hairs can be removed at one treatment.

VICTORIA ELECTROLYSIS CENTRE
401 Campbell Bldg. 2-0614

HEAR BETTER WITH ACOUSTICON

KENNETH F. McLAREN

Acousticon now brings you a scientific triumph with the transistor — an invention which is destined to revolutionize the science of electronics. We are extremely proud of our all-magnetic, all-transistor hearing aids.

American Medical Association Approved

Six World-Famous 1955 Transistor Models

Something really new for the Hearing Aid users—so light and small, yet powerful. See the Model A210.

1. Model A210—For the ladies. May be worn in the hair or as a brooch. —For the men. May be worn as a tie clasp or on the underside lapel of your coat.
2. Model A350—Specially designed to fit the most difficult cases.
3. Model A335—ALL PURPOSE HEARING POWER MASTER is the greatest hearing achievement ever made with magnetic microphone by Acousticon.
4. A-340—3-Transistor uses only one tiny battery. Total cost for thirty 8-hour days only 33c a month. Lighter weight, beauty of instrument, use it under our written 10-day money back guarantee . . . $99.50. $10 down and $10 month.
5. Model DR-1—RECEIVER. Designed to aid middle-ear deafness. Worn with the appropriate Acousticon, this receiver lets you hear with nothing in your ear.

Come in and ask about our concealed hearing, no one need know you are hard of hearing.

10-Day Money-Back Guarantee on All Models
HEAR TELEVISION AND RADIO BETTER WITH ACOUSTICON
Easy Budget Terms Available
CANADIAN PRICES SAME AS U.S.

SPECIAL
ALL TRANSISTOR HEARING AID $69.50
With tone control, magnetic microphone, and a battery adjustment for the more severe hearing losses. This special for a limited time only

ACOUSTICON OF VICTORIA
745 Yates — 2-4524

Please send me—in plain wrapper and absolutely without cost or obligation—Latest illustrated booklet of All Models.

NAME _____
ADDRESS _____
CITY _____

Beware of Imitations . . . Insist on Genuine Acousticon

NEW LOW PRICES
For the Final Clearance!
At Munday's
SEMI-ANNUAL CLEARANCE SALE

MANY SHOES HALF PRICE
Many Substantially Reduced

Vitality, Ramona and other famous makes
Regular $16.95 to $18.95
New Low Price 11.95

A large group of the finest Genuine Reptile Shoes
Ring Lizard, Alligator, Rajah Lizards
Regular $24.95 to $29.95
14.95

Vitality, Ramona, Delmanettes and other styles shoes
Regular $16.95 to $19.95
New Low Price 9.95

Joyce and Orchids
Famous Casuals
Regular $10.95 to $14.95
7.95

Women's Style Shoes
Regular $13.95 to $16.95
New Low Price 6.95

A large group of Short Lines
One or two pairs of a kind
Regular $12.95 to $14.95
4.95

No Refunds — No Exchanges — No Charges — No Deliveries at Sale Prices

Munday's
1203 DOUGLAS STREET

HANDBAGS 1/2 PRICE
Hosiery, 99c

REPEAT OFFER
THIS ATTRACTIVE
NYLON GROUP
• 2-piece Chesterfield Suite
• 2-piece DAVENPORT SUITE
• 2-piece SECTIONAL SUITE

The first time we offered this suite it was so well received that the factory told us to offer it again during February at the SAME PRICE . . . A smart design, with a choice of the BEST COVERINGS . . . NYLON, FRIEZE, BOUCLES, etc., in a choice of colors.

THE PRICE, ONLY
$219.50

$22.00 DOWN

• for 2-piece Davenport Suite
• for 2-piece Chesterfield Suite
• for 2-piece Sectional Suite

TRADE IN YOUR OLD FURNITURE . . .
IT'S AS GOOD AS CASH AT THE HOME

HOME Furniture COMPANY
825 FORT ST. (Above Blanshard St.) Phone 2-5138

FASTER RESULTS LOWER COSTS

TELEPHONE 2-3131

TIMES WANT ADS SERVE YOU BETTER

Published every afternoon except Sunday by Times Publishers Ltd. 2631 Douglas Street. Victoria, B.C.

Subscription rates: Daily by carrier, city (Greater Victoria) $1.50 per month. Daily by carrier (suburban and all other) $1.25 per month. Single copy sales price, 7 cents daily 10 cents Saturday. Mail rates: Wherever carrier service is maintained in suburban and all other, $1.25 per month. Canada Great Britain, Yukon Territory, one year $13.00, six months $7.00, three months $3.50, less than three months $1.25 per month. Saturday (Week-End Edition) one year $5.00; United States $1.25 per month. Other foreign countries, $2.00 per month. Authorized as second-class mail. Post Office Department, Ottawa.

CLASSIFIED RATES

14c per line per day, 38c per line per three days, 73½c per line for six days, $3.12 per line for the month (26 days). Above rates apply to consecutive insertion. Minimum advertisement, two lines only. Contract rates on application.

Marriages, In Memoriam Notices, Cards of Thanks not exceeding 12 lines, $1.50 per insertion. Each additional line 14c daily.

Deaths, Funeral Notices not exceeding 12 lines, $1.50 first insertion and $1.00 subsequent insertions. Each additional line 14c daily.

In the event of an error occurring the liability of the Victoria Daily Times shall not exceed the charge for the space actually occupied by the item in question.

TERMS OF PUBLICATION

The Victoria Press Ltd. shall not be liable for non-insertion of any advertisement beyond the amount paid for such advertisement.

All claims of error in publication shall be made within 12 hours thereafter and if not so made shall not be considered. No claim will be allowed for more than one incorrect insertion nor for errors not affecting the value of the advertisement.

All advertising copy will be subject to the approval of Victoria Press Ltd., who reserve the right in its sole discretion to classify, reject or insert copy furnished.

Eastern Canada representative, W. H. Austin & Co. 18 Toronto Street, Toronto, Ont.

United States representatives, Cresmer & Woodward, Canadian Division.

Replies to private box numbers may only be obtained from the downtown office of Victoria Press Ltd., at 1215 Broad Street.

VITAL STATISTICS

1 BIRTHS

KERR—Roy and Nancie Kerr (nee Williamson), 3169 Tillicum Road, wish to announce the arrival of Suzanne Heather, 6 lbs. 4 ozs., at the Royal Jubilee Hospital, Sunday, January 30, at 9.35 a.m. Many thanks to Dr. R. C. Newby and staff.

SCOTT-HARSTON—On February 1, 1955, at the Royal Jubilee Hospital, Victoria, to Cloradh and John Charles Scott-Harston, a son.

SEWELL—Born to Mr. and Mrs. V. N. R. Sewell, 75 Dunford Road, R.R. No. 1, Langford, at Royal Jubilee Hospital, on January 27, 1955, a girl, Diana Lynne.

SMITH—Born to Mr. and Mrs. T. H. Smith, February 1, at the Royal Jubilee Hospital, a daughter, Jill Elizabeth. A baby sister for Martin and Michael. With thanks to Dr. C. M. Mair.

4 DEATHS

BLACKSTOCK—In Victoria on January 31, 1955, William Alfred Blackstock, aged 83 years; born in Ontario, of 3661 Savannah Avenue, a resident of Saanich for the past 15 years and formerly of Cutknife, Sask. He leaves his wife, Emily, at the residence, and a brother, Ernest, in Saskatchewan.
Funeral services will be held in McCall Bros.' Floral Funeral Chapel on Friday, February 4, at 12 noon, Rev. E. Foreman, D.D., officiating. Interment in Royal Oak Burial Park.

DONALDSON—There passed away in Seattle, on January 28, 1955, Anne Marion Donaldson, aged 14 years, beloved daughter of Mr. and Mrs. Ian Donaldson of 2185 Fair Street, she also leaves her grandfather, Mr. J. R. Donaldson of Victoria, and grandmother, Mrs. R. Durand of New Westminster, B.C., and grandfather, Mr. A. M. Fenton of San Francisco, also an uncle and aunt.
Funeral services will be held in McCall Brothers' Floral Funeral Chapel on Thursday afternoon, February 3, 1955, at 3. Rev. J. A. Roberts officiating. Interment in Royal Oak Burial Park.

PATON—On February 1, 1955, at Sidney, V.I., Miss Barbara Paton, aged 70 years, of Chalet Road, Sidney. She is survived by two sisters at the residence, Miss Grace M. Paton and Miss Margaret Paton.
Funeral services from McCall Bros.' Funeral Chapel on Saturday afternoon, February 5, at 1.30 o'clock, Rev. Wm. Buckingham officiating. Cremation. (Flowers gratefully declined.)

GRIMMOND—Suddenly in Victoria at the residence, 1623 Belmont Avenue, on January 31, 1955, Elizabeth Grimmond, aged 76 years; born in Dublin, Ireland. Widow of the late Sidney A. Grimmond, she leaves one daughter, Mrs. Keith (Pat) Yorston of Quesnel, B.C.; two sons, Sidney Hugh Grimmond of Prince George, B.C., and John S. of Victoria; two brothers, Hugh Mercer of Herrin, Ill., and Jack Mercer of Liverpool, England; also nieces and nephews.
Funeral services will be held in McCall Bros.' Floral Funeral Chapel on Thursday afternoon, February 3, at 4. Interment in Colwood Burial Park.

JONES—In Victoria on February 1, 1955, Charles Albert Jones, aged 76 years, born in Muskoka, Ont., of 1136 Summit Avenue, and a resident of Victoria for the past 66 years. He leaves his wife, Catherine May, at the residence; two daughters, Mrs. D. W. Hughes (Flora Frances) and Mrs. J. W. Love (Hazel Mae), both of Victoria; five grandchildren, one great grandson; four sisters, Miss Belle and Miss Neil Jones of Victoria, Mrs. Rose Hobby of Vancouver and Mrs. George Fiddler of Victoria; two brothers, Dr. F. M. Jones in Montreal and Mr. Tom Jones in Vancouver; several nieces and nephews. The late Mr. Jones was well-known in Victoria, being a partner of the Economy Steam Laundry until his retirement in November, 1953.
Funeral services will be held in McCall Bros.' Funeral Chapel on Thursday afternoon February 3, at 1.30, Rev. F. Johnson officiating. Interment in Royal Oak Burial Park. No flowers by request.

KISSACK—In Victoria on January 30, 1955, Alexis Kissack, aged 67 years, born in Isle of Skye, Scotland, of 842 Carrie Street, Esquimalt, a resident of Esquimalt for the past seven years and formerly of Winnipeg, Man. She leaves her husband, John; three daughters, Mrs. V. E. (Doris) Peterson of Colwood, Mrs. Norman (Kathleen) Sund of Winnipeg, and Mrs. J. (Evelyn) Traeger, also of Winnipeg; two sons, Wilfred and Clark, both of Winnipeg; eight grandchildren; one sister, Mrs. T. Frame of The Pas, Man., and one brother, Hector Torrie, in Winnipeg.
Funeral services will be held in McCall Bros.' Floral Funeral Chapel on Friday morning, February 4, at 10.30 a.m., Rev. F. T. Clarke officiating. Interment in Royal Oak Burial Park.

LYNE—On January 30, 1955, at Portland, Ore., Henry Lyne, formerly of Victoria. Predeceased by his wife, Margaret Lyne, December, 1925. He leaves two daughters, Mrs. Alvin Hobart of Portland, Ore., and Mrs. T. R. Hobart of Salem, Ore.; five grandchildren and five great-grandchildren.
Graveside service at Ross Bay Cemetery on Thursday, February 3, at 1.15 p.m., Rev. J. A. Roberts officiating. Hayward's Ltd. in charge.

McJANNAT—On Monday, January 31, in the Veterans' Hospital, David McJannat of 1215 Esquimalt Road, born at Ayr, Scotland, and formerly of Vancouver. He leaves his widow at home; a daughter, Mrs. Dorothy McBride; two brothers in Toronto, a sister in Scotland and a grandson, Johnny. He was a life member of Glasgow Star Lodge No. 219, A.F. & A.M.; St. Andrew of Glasgow No. 69, R.A.M.; Britannia Branch No. 7, B.E.S.L.
The Rev. Wm. Allan will conduct the funeral service on Thursday, February 3, at 3.15 p.m. in Chaplin's Funeral Chapel. Interment in Royal Oak Burial Park.

MITCHELL—In Victoria on February 1, 1955, Henry Mitchell, aged 82 years, born in Scotland, of 3018 Larkdowne Road and a resident of Victoria and district for the past 44 years. He leaves one daughter, Mrs. J. Ferrie (Helen) of Victoria; two sons, Henry of Victoria and William in Vancouver; three grandchildren. The late Mr. Mitchell was a member of the Oak Bay United Church.
Funeral services will be held in McCall Bros.' Funeral Chapel on Friday afternoon, February 4, at 1.30, Rev. W. W. McPherson, D.D., officiating. Interment in Colwood Burial Park.

NEITSCH—On Tuesday, February 1, Lydia, beloved wife of Otto Neitsch of 2395 Charles Street, passed away in Victoria. Born in Whitmouth, Man., and formerly a resident of Yorkton, Sask., before coming to Vancouver.
The remains will be forwarded to the Roselawn Funeral Chapel, Vancouver, for services from Chaplin's Funeral Chapel.

SMITH—On January 31, 1955, in Swift Current, Sask., William Wensley Smith of 580 3rd East, Swift Current. Besides his widow he leaves one daughter, Mrs. D. G. Ross in Victoria; three sons, Jack, Bill and Jerry of Swift Current; also five grandchildren. Funeral services are being held in Swift Current on February 3, 1955.

SHAW—On February 1, 1955, John Shaw, late of Galiano Island, B.C., aged 83 years; born in Glasgow, Scotland, coming to British Columbia in 1877. He is survived by a nephew, Dr. A. B. Walter of Saint John, N.B., and a niece, Miss Mary Walter of Victoria, B.C.
Funeral service at St. Mark's Church, Ganges, B.C., on Friday, February 4, at 1.30 p.m., Ven. Archdeacon G. H. Holmes officiating. Interment Ganges. Hayward's Funeral Co., in charge.

5 CARDS OF THANKS

We wish to extend our heartfelt thanks and appreciation for the acts of kindness, messages of sympathy and beautiful floral offerings received from our many friends, in our sad bereavement in the loss of a beloved husband and father, Harry Atha; also thanks to the doctors in attendance and staff of St. Joseph's Hospital—Mrs. Ethel Atha and sons.

Friends of the late James Wright wish to thank Golden Age and kindred organizations for their sympathy and floral tributes. Special thanks to Rev. Dr. Edgar Foreman whose words of comfort ease the loss of a dear friend.

6 IN MEMORIAM

GRANT—In loving memory of a dear husband and father, William Wilson Grant, who passed away February 2, 1954.

One year has passed since that sad day,
When one we loved was called away;
God took him home—it was His will;
Within our hearts he liveth still.

—Lovingly remembered by his widow, Florence (Wormleighton) and daughter, Shirley Ann.

7 FUNERAL DIRECTORS

SANDS MORTUARY LTD.
"The Memorial Chapel of Chimes"
QUADRA AND NORTH PARK STS.
VICTORIA, B.C. 3-7511

SANDS FUNERAL CHAPEL
FOURTH STREET
SIDNEY B.C. PHONE 416

HAYWARD'S
B.C. FUNERAL CO. LTD.
ESTABLISHED 1867
734 BROUGHTON STREET 3-3614

THOMSON FUNERAL HOME
Established 1911 Formerly of Winnipeg
George Peter Thomson
Jack L. Irving
1625 QUADRA STREET Phone 4-2612

McCALL BROS.
"The Floral Funeral Chapel"
Meeting every requirement for graceful tribute in a modern setting.
1400 VANCOUVER STREET 4-2012

CHAPLIN'S FUNERAL CHAPEL
We invite you to ask of our convenient payment plan.
980 Quadra Street 4-5512

8 FLORISTS

Brown's Victoria Nurseries
Funeral Designs Fresh Cut Flowers
WE GROW OUR FLOWERS
618 View Street 4-6612, 4-3521

9 MONUMENTAL WORKS

MORTIMER'S MONUMENTAL WORKS Ltd. Gorge Road at Fountain Circle. Est. 1877. Monuments, markers, curbings, bronze plaques. Marble, granite and stone for fireplaces, building construction, etc. 3-6421.

STEWART MONUMENTAL WORKS LTD. 1403 May Street. 4-3452. Curbings and markers a specialty. Night phone 3-8718 2-1268.

VICTORIA MONUMENT LIMITED
"Memorials of Distinction"
3091 DOUGLAS ST. 2-5834

10 ANNOUNCEMENTS

FUR REPAIR SERVICE
Fur coats repaired, restyled shorties, capes relined, cleaned, glazed. Free estimates. Moderate charges. Call and deliver. Paul, 205 Beach Drive. 2-3380.

DR. W. K. MURCHIE WISHES TO ANnounce he has opened an office for the practice of general dentistry, at 312-313 Jones Building, 723 Fort Street. Telephone 3-2359.

BOOKS RUN HELTER-SKELTER DOWN the intricate byways of thought.
THE HAUNTED BOOKSHOP
845 Fort Street 2-1427

GOLDEN AGE CLUB WHIST DRIVE, 7.30 p.m., Friday, February 4, at Niagara Street Hall. Prizes, refreshments; 35c.

10 ANNOUNCEMENTS

ATTENTION!
Anyone wanting to contact Madame St. Quentin (for reading), phone 3-5977.

THE BOOK EXCHANGE
Quadra at Pandora, also 311 Cook Street. 11 to 7. Closed Wednesday. 2-8714.

OPEN EVENINGS. PERFECT PERMAnents for particular people. Hilda Beauty Shop. 3-0722.

TYRRELL'S BEAUTY SALON
609 Courtney Street Phone 3-6831

HIGHEST CASH PRICES PAID FOR good used clothing. 2-2814.

FOR REMODELLING AND RELINING of furs. Victoria Furs. 831 Fort, 3-8133.

HUDSON'S LEATHERCRAFT AT B.C. Craft House 2248 Oak Bay Avenue.

RENE, GENTLEMAN CLAIRVOYANT, now at Astoria Restaurant, Yates Street.

CONTOUR HAIR CUT
INDIVIDUALITY AS DISTINCT FROM STEREOTYPE
STYLING ALL HAIR LENGTHS
FIRTH OF FORT
635 FORT ST. 9 and 10
NO APPOINTMENTS
DAILY 9 TO 5.30 P.M.

REIMER'S BEAUTY SALON
743 VIEW STREET 3-4432

AVALON BEAUTY SALON
(Upstairs Above Kresge's) Phone 3-0522

Market More Merchandise for greater profits through Classified Ads. For an ad writer call 2-3131.

11 COMING EVENTS

QUARTERLY CARD PARTY OF QUOTA Club, Victoria branch, will be held in the small hall of the Orange Hall, on Friday, February 4, at 8 p.m. Bridge, whist, rummy, etc., including prizes and refreshments. A welcome to all.

THE 63RD ANNUAL MEETING OF THE Young Women's Christian Association will be held Tuesday evening, Feb. 8, at 8 p.m. in the Lower Clubroom. All members and friends are cordially invited to attend.

BINGO, TONIGHT, 8 O'CLOCK
JAMES BAY COMMUITY ASSOCIATION, PILOT AND DALLAS ROAD. REFRESHMENTS. DOOR PRIZE.

LEAGUE OF ROSES (LANCS AND Yorks) will meet at 904 Government St. on Thursday, Feb. 3, at 8 p.m. Moving pictures and refreshments.

DANCE EVERY SATURDAY NIGHT TO the music of the Western Mountaineers, Douglas CCF Hall, Douglas at Ardersier.

HOMESTEADERS OLD-TIME DANCE. Saturday. Victoria Ballroom 8.30

OLD-TIME DANCING, WEDNESDAY, Victoria Ballrooms, 8.30, Homesteaders.

Saanich C.C.F. Association ANNUAL DINNER
To meet members of Legislature. Douglas C.C.F. Hall, Friday, Feb. 4, 1955, at 7 p.m. Tickets $1. Reservations, 9-3637.

BINGO — 8 P.M.
Every night, also whist, 8 p.m., Victoria Whist and Bridge, 1417 Government St. 3-8033

12 LOST AND FOUND

LOST — DIAMOND SET "BERTMAR" wrist watch Saturday evening near Veterans' Hospital, Bay and Shelbourne, or Capitol Theatre. Phone 3-6780 after 3 p.m. Reward.

LOST—SUNDAY VICINITY METROpolitan Church, coral drop earring. Keepsake. Finder please return. 2317 Belmont Avenue.

LOST — 10-WEEK-OLD GREY AND white kitten, spayed, on Burdett Avenue, at 8 p.m., Tuesday. 4-7508.

LOST—PAIR HORN-RIMMED GLASSES in leather case, vicinity of the Astoria. 4-6753.

LOST — NECKLESS AMBER BEADS, heirloom. Please phone 7-2747. Reward.

LOST — YOUNG FEMALE SIAMESE cat, Dunsmuir Street area. Phone 4-9443.

LOST—BOSTON BULL TERRIER, ONE-year-old, black and white. 2-8458.

13 WANTED—MALE HELP

REAL ESTATE AND INSURANCE office with mortgage agency has opening for qualified man to administer, insurance department. Salary plus comission. Replies confidential. Box 1885, Victoria Press.

ACCOUNTANT 24 TO 30 YEARS, TO work directly under supervision of office manager, some accounting experience necessary. This position offers scope for keen intelligent and ambitious man. Phone Mr. Bamford, 2-4281.

YOUTH, 18-20 YEARS, FOR GENERAL clerical duties, in accounting office. No experience necessary, work under supervision of office manager. Box 1692, Victoria Press.

VICTORIA AUTOMOBILE DEALER, Speedway Motors Ltd., require an experienced accountant. Apply company auditors, Bailey, Monteith and Holms, 543 Bastion.

MECHANIC AND BODYWORK MAN TO take over shop on a 60-40 basis. A good spot for combined mechanical and body shop work. Capitol City Service, 2650 Douglas.

DRIVER-SALESMAN FOR AN ESTABlished milk route. Wages better than average. Married man, 25 to 45 preferred. Apply Island Farm Dairy, 608 Broughton Street.

MARRIED OR SINGLE MAN TO HELP on small dairy farm, furnished cabin supplied. Apply to Box 1678, Victoria Press.

DESK CLERK FOR LOCAL HOTEL. Permanent position for suitable applicant. References required. Box 1894, Victoria Press.

YOUNG MAN TO LEARN FOR SERVice station. Front end work, greasing cars, tire work. Steady job for right man. Box 1679, Victoria Press.

WANTED—BRIGHT YOUNG MAN, FOR stock room of radio company. Good opportunity for right man. Box 1637, Victoria Press.

IF YOU WANT TO SUPPLEMENT YOUR income and have your full days free—come in and see what we have to offer you. Manager, Room 203, 1104 Douglas.

WANTED — EXPERIENCED DENTAL technician for Vancouver firm, state experience and references to Box 1684, Victoria Press.

TAXI DRIVER FOR LOCAL COMPANY, 85c per hour. Must have "B" license. Apply: National Employment Service.

ELEVATOR OPERATOR FOR HOTEL; steady job. References required. Box 1893, Victoria Press.

WANTED, EXPERIENCED HOFFMAN presser. Apply Standard Steam Laundry.

HARDWARE SALESMAN
EXPERIENCED MAN WITH GENERAL KNOWLEDGE OF ALL HARDWARE LINES. OPPORTUNITY FOR ADVANCEMENT. GOOD SALARY AND WORKING CONDITIONS. HIGH SCHOOL EDUCATION PREFERRED.
BOX 1900, VICTORIA PRESS

13 A SALESMEN and AGENTS WANTED

OPENING FOR TWO PROGRESSIVE salesmen for TV sales. Top commissions and working conditions. Apply between 9 and 11 a.m., King Television Ltd., 756 Johnson.

They'll Do It Every Time

13 A SALESMEN and AGENTS WANTED

IMMEDIATE OPENING FOR DRIVER-SALESMAN

We have a vacancy on one of our better family routes for a driver-salesman BUT please do not apply unless you can measure up to these requirements:

CLEAN DRIVING RECORD
PROVEN SALES ABILITY
PLEASING PERSONALITY
ABILITY TO HANDLE CASH

To the right man this job offers steady employment under excellent working conditions with Victoria's oldest laundry and dry-cleaning firm. The vacancy has occurred solely because of promotions within the company.
Apply in Person at Once to Mr. Lee

NEW METHOD
947 NORTH PARK TELEPHONE 4-8166

13 B HELP WANTED—MALE or FEMALE

MARRIED COUPLE WITH GOOD REFerences, age 40 to 60, to live on premises of administration building for a local well-established business. Gentleman to be competent gardener-maintenance man. Unfurnished suite provided, all utilities included. M.S.A. plan. Box 1687, Victoria Press.

COMMERCIAL ARTIST, CAPABLE OF handling departmental work. Apply Flynn Engraving, 2021 Douglas Street, 2-9811.

COOK, DAY SHIFT AND NIGHT SHIFT. Call in person at 636 Johnson Street.

14 WANTED—FEMALE HELP

HIGHEST COMMISSIONS PAID TO ladies with attractive personality who have spare time on their hands for selling better-grade cosmetics. Doraldina Cosmetics Company, 576 St. Catherine East, Dept. 12, Montreal.

A DRESS-LINGERIE SHOP IN YOUR home, Fifth Avenue, New York fashions, good commissions. No investment. Write Modern Manner, Dept. 6005, 366 Mayor Street, Montreal, P.Q.

EXPERIENCED STENOGRAPHER REquired immediately for permanent position. Apply Ker & Stephenson, Limited. Phone Mr. Keen, 4-4127 for appointment.

MOSTLY PLAIN SEWING FOR ALteration and repair department. Power machine. Four hours, mornings or afternoons. Steady employment in city store. Particulars to Box 102, Victoria Press.

DOMESTIC HELP, TWO FOUR-HOUR mornings per week, prefer Monday and Friday. Box 1682, Victoria Press.

STENOGRAPHER, PREFERABLY WITH insurance experience. Stewart Clark & Co., 314 Yarrow Building.

BOOKKEEPER, STENOGRAPHER, AND cashier. References. Box 1666, Victoria Press.

PART-TIME BOOKKEEPER AND stenographer mornings. References. Box 1665, Victoria Press.

HOUSEHOLD HELP WANTED, PART-time daily, five days a week. Braefoot district. Phone 3-3061.

CASHIER FOR CITY BOWLING ALLEY. Please give details and references in first letter. Box 1691, Victoria Press.

GIRL FOR GENERAL KITCHEN HELP wanted. Apply Y.W.C.A., 9.30-2.

WANTED, EXPERIENCED HOFFMAN presser. Apply Standard Steam Laundry.

WANTED, EXPERIENCED WAITRESS, Union Club, 805 Gordon Street.

WAITRESS WANTED. APPLY 752 Yates Street in person after 11.30 a.m.

WOMAN FOR CLEANING, ONE DAY A week, Uplands district. 2-4305.

BRIDGE LESSON

By Oswald Jacoby

NORTH 2
♠ Q 6
♥ A K Q J 8
♦ A 9 5 3
♣ J 10

WEST
♠ 9 8 7 3 2
♥ 10 6
♦ K 8 7
♣ A 5 4

EAST
♠ A K J 10 4
♥ 9 7 5 3 2
♦ Q 4
♣ 6

SOUTH (D)
♠ 5
♥ 4
♦ J 10 6 2
♣ K Q 9 8 7 3 2

Both sides vul.

South	West	North	East
3 ♣	Pass	3 ♥	Pass
4 ♣	Pass	5 ♣	Pass
Pass	Pass		

Opening lead—♠ 3

Try defending against five clubs in today's hand. Imagine that you hold the West cards. We'll get you off to a good start by making you open the three of spades. (If you were unfortunate enough to lead a heart, declarer would get rid of his spade loser and would cheerfully give up one trump and one diamond.)

East wins the first trick with the king of spades, when dummy plays the queen. East continues with the ace of spades and South ruffs.

South now leads the king of clubs, and it is up to you. If you take the ace of clubs, you'd better take a bad mark also. No matter what you return, South can win and can overtake dummy's trump in order to draw the rest of your trumps.

It is then easy for him to reach dummy for all the discards that he needs.

You must refuse the first trump trick. West leads another club, low one this time, and it is up to you again. This time you must step up with the ace of clubs.

You should be sure that South has the queen of trumps, and you cannot afford to duck a second time. West would win with dummy's jack and cash high hearts, allowing you to ruff with your ace of trumps whenever you pleased.

Having taken your ace of clubs on the second round of trumps, you must choose the best return. Give yourself a bad mark once again if you pick anything but the best card.

Your best choice is the eight of diamonds. It is vital to lead some diamond in order to put declarer in the dummy. If he goes up with the ace of diamonds (as he must), he must then cash the top hearts in the hope of discarding all of his diamonds before you can ruff.

South doesn't enjoy doing this but he can't get out of the dummy, and he has no choice in the matter.

You choose the eight of diamonds, incidentally, because you want your lead to look like a "top-of-nothing" lead in case South has the queen of diamonds and is tempted to let the lead ride around to his hand.

17 SITUATIONS WANTED—MALE

EXPERIENCED RESTAURANT, COFFEE shop, dining room, car service manager available March 1, seeks position, age 35, approximately 15 years' experience, versatile as waiter, cashier, grill cook, dinner cook, car service, fountain, host, etc., references. For a confidential interview, reply to Box 104, Victoria Press.

DUTCHMAN ASK FOR PRUNING fruit trees, roses, etc., garden work, odd jobs. Box 1892, Victoria Press.

ALL TREES FELLED, TOPPED, CUT UP, pruning; chain-saw. No job too small. Estimates. L. Elves, 3-6452, 3-1805.

RELIABLE DRIVER WITH ½-TON truck available for any type of hauling, day or night. 2-2283.

GARDNER - HANDYMAN CARPENTER work, painting, paperhanging, low rates. 4-9235.

CARPENTER, EXPERIENCED FINISHER, steady worker. Page, 4-4935.

CHARLIE McCARTHY
Handles wood, also gardens. 3-0493.

TREES TOPPED OR FELLED AND bucked. Free estimates. Phone 2-6923.

JANITOR WORK, EVENINGS, BY young married man. References. 3-8359.

BOOKKEEPING SERVICES, INCOME tax. 20 years' experience. Wells, 3-7959.

EXPERT POLISHER, CABINETMAKER desires work. 3-8154.

BASEMENTS AND ODD JOBS, CLOTHES line pole installed. Veteran. 4-4613

GARBAGE REMOVED, REASONABLE. Phone day or night, 3-0343.

CARPENTER WANTS ODD JOBS, GOOD work. Reasonable rates. 4-1362.

18 SITUATIONS WANTED—FEMALE

EXPERIENCED OFFICE CLERK desires part-time employment, position of trust, meeting public, or would do any type clerical work at home, manuscripts, correspondence, mail service, etc. Phone 8-2764.

YOUNG MARRIED WOMAN DESIRES employment. Sales clerking and little typing experience, junior matriculation, one year's nursing, able to play piano, capable of learning. Box 1681, Victoria Press.

REGISTERED NURSE WILL NURSE INvalid in city home or up-Island. References. Box 1690, Victoria Press.

ALL TYPES OF FLOORS EXPERTLY cleaned, waxed and polished by machine. Homes our specialty. Gregg's, established 1920. 4-5029.

WILL GIVE DAY CARE TO ONE OR two children any age while mother works. 3154 Donald Street.

19 BUSINESS SERVICES

BULLDOZERS

BULLDOZING AND CLEARING, ROAD grading and back-filling. The right machine for every job.
JOHN D. KISSINGER, JR.
3-8425 Day 2-3947 Night

BULLDOZING, EXCAVATIONS AND road building. J. Henson, Jr., 9-4234 and 9-2652.

GRADALL EXCAVATING, TANK HOLES, DITCHING LOADING. WEBB AND TRACE, 7-2054.

EVANS, COLEMAN & JOHNSON BROS. LTD.
For Bulldozing and Shovel Work
900 WHARF STREET PHONE 2-8121

CABINET WORK

WANT LATEST IN KITCHEN CABinets? Satisfaction guaranteed. Just call 9-3633 for free estimates.

Variety Wood Products
133 KINGSTON STREET
4-1833 Evenings 3-8451

19 BUSINESS SERVICES

CARPENTERS

A BETTER JOB, A BETTER PRICE FOR cribbing, fences, cabinet work, home repairs of any kind, additional rooms, framing, labor contracts. Phone Ken and Ray, 2-1994, 3-4281. Free estimates.

SPECIAL PRICES THIS WEEK. STEPS, fences, gutters, roof and chimney repairs, jacking-up, leveling, additional rooms, insulating, Gyproc wall-board, filling. Terms. 4-8847.

CARPENTER WORK, BUILD OR REpair anything, alterations, finishing, cabinet work. 2-4644.

FRAMING, FINISHING, CONTRACTS, gutters, steps, kitchen cabinets. M. Anwyll, 4-6611; R. Reid, 4-8720.

FOR KITCHEN CABINETS AND OTHER interior alterations consult H. A. Mason. 2-2065.

FENCING, ROOFING, CONCRETE work, finishing and renovating. 3-3094.

REPAIR WORK OF ALL KINDS. NO job too small. Fair prices. 3-8773.

CEMENT

CEMENT FLOORS, STEPS, SIDEWALKS, septic tanks, etc. Saunders, 9-3245.

CONTRACTORS

LITZ HOUSE MOVERS, JACKING, LEVeling, repairing of dry-rot and foundations. 4-9211.

CEMENT WORK, SEWERS, TILE drains, septic tanks. Jobbing contractors.
W. TRACE — 2-4348 or 9-3671

C. J. ROSE, CONTRACTOR, SPECIALIZing in brickwork and tile setting. 2-0531.

FARMER CONSTRUCTION
Repair Dept. 4-0511 Prompt Service

DRESSMAKING

DRESSMAKING, ALTERATIONS, REpair work for all the family. 4-2402.

ELECTRICIANS

HOUSE WIRING, RANGES CONNECTED. Estimates. Cochrane, 7-2401, 7-2102.

FLOOR POLISHING

ALL TYPES OF FLOORS EXPERTLY cleaned, waxed and polished by machines. Homes our specialty. Gregg's, established 1920. 4-5023.

FLOORING AND FLOOR SANDING

M. & M. FLOOR CO., LTD.—FLOORLAYing, sanding, finishing. Free estimates. Phone 4-0403, 9-2053

V.I. HARDWOOD FLOOR CO., 2100 Douglas. Free estimates. 4-7314.

WESTERN FLOOR CO., 3-8915, 3-5732. Complete floor service. S. Kinsey, Jr.

R. HOADLEY — FLOOR SANDING AND finishing, guaranteed. Estimates. 3-7991.

FURNACES

LOGAN SHEET METAL (FORMERLY of Winnipeg), 618 Queens Ave. 3-6342. Evenings 3-3481.

INSTALLATIONS AND REPAIRS. S. J. Coles & Sons, 3-3393; evenings, 3-1369.

HAIRDRESSERS

ACT NOW FOR OUR ½ PRICE PERmanents. New Ray Beauty Shoppe, 833½ Fort Street. 4-3644.

INSURANCE

REAL ESTATE INSURANCE OF ALL types. Notary Public Conveyancing.
DUNCAN D. McTAVISH
913 Government Street Phone 3-9814

KEY CUTTING

KEYS CUT. LOCKS, SAFES REPAIRED. Lawn mowers, scissors sharpened. Price's Key Shop, 847 Fort Street. 4-6221.

LAWNS AND GARDENS

SCIENTIFIC PRUNING AND SPRAYING of shade and fruit trees. Trees felled, chain saw. Chemical spraying, brush, grasses, weeds and moss.
2-1676 CHARLES A. COWIE 3-1668

LANDSCAPING, ROCKWORK, MAINtenance, lawn specialists, experienced men, lowest prices, hour or contract. Barker, 2-8323, after 5 o'clock.

PAINTERS AND DECORATORS

WEBB & SON
4-6827—Paper hanging, painting. Quick, clean, reliable. First-class workmanship. Thirty years' experience Victoria. Terms if desired.

CLARK & PATTISON
Painting—Interior, exterior, brush, spray, swing stage and paperhanging. Terms. Bus. Phone 2-8413; res. phone 4-0443.

A. H. GILDEMEESTER
First-class painting, paperhanging. All work guaranteed. Free estimates. 3-7711.

MAY I BE OF SERVICE TO YOU? Clean, Fast, Reasonable, Reliable.
TOMMY HARKER — 3-8773
Paperhanging specialist and painter. Guaranteed work — 20 years' experience.

GREGG'S, PAINT WASHING DEPARTment, kitchens, bathrooms, etc.; 33 years' experience. Phone 4-5023. Estimates.

STUCCO WASHED, WATERPROOFED; painting. Free estimates. 2-3837. D. Smythe.

C. T. LONGMAN—DECORATOR, PAINTing, spraying, paperhanging. Free estimates. Phone 7-2813.

$10 UP—ROOMS PAPERED. FREE EStimates. D. Smythe, 2-3837.

$10 AND UP ROOMS PAINTED AND prepared. Quick service. 3-3775.

PHOTOGRAPHERS

PORTRAIT WEDDINGS, BOTH STUDIO or candid. Fairfield Photos, 249 Cook Street. 2-8633.

PHOTO ENGRAVING

PHOTO ENGRAVING
Half-Tone, Line and Color Engravings
Commercial Art
ISLAND ENGRAVERS
2024 Douglas Street. Phone 2-8831

PLOWING, ROTO-VATING AND CULTIVATING

CARLSON TRACTOR SERVICE
Plowing, roto-vating, excavating. 9-2043.

PLUMBING AND HEATING

RELIABLE PLUMBING CO.
"A Good Plumbing Service"
4-1641—Day or Night

EMPIRE PLUMBING & HEATING—ALterations, contracts. 3-9115. 706 Kings Rd.

PAULIN'S PLUMBING & HEATING REpairs, remodeling. 1323 Gov't St. 4-1342.

PITT & HOLT LTD.
No Down Payment
Plumbing — Heating — Installations
Financed Under Home Improvement Plan
602 ESQUIMALT ROAD 2-7413

T. A. HARVEY LTD.
PLUMBING AND HEATING
Repairs—Renewals—Prompt Service
2-8276

19 BUSINESS SERVICES

ROOFING AND INSULATION

DUROID, JOHNS-MANVILLE, BARRETT
TV ANTENNA SERVICE
Brock Robertson
2100 Douglas. Day, 3-9644; night, 3-5452

DUROID OR JOHNS-MANVILLE ROOF Insulation, sidings and eavestroughs. Also complete line of building supplies.
PARKER JOHNSTON LTD.
1314 Broad 2-9181; eves., 2-4006

SAW SHARPENING

REED'S SAW REPAIRS
1053 View and 1120 Cook Street. 3-8324

WASHING MACHINE SERVICE

WRINGER ROLLS OF ALL MAKES, electric washers. Taylor & Co., 816 Fort Street

WASHING MACHINE PARTS AND SERvice Rear 946 Yates. 3-2015.

HAROLD'S REPAIR SHOP
Washing Machine Specialists. 2-3425

WASHING MACHINES
REPAIRS TO ALL MAKES WITH FACTORY-TRAINED SERVICEMEN ONLY. FACTORY REPLACEMENT PARTS USED.
McLennan, McFeely & Prior
1400 GOVERNMENT STREET
Phone 4-1111 - Service Department

20 PROFESSIONAL SERVICES

CHIROPRACTORS

JOHN M. STURDY
"Specific Chiropractor"
Neurocalometer
1123 Blanshard Street 3-5034

DONALD J. ELDER, D.C.
X-ray and Micro-Dynameter
612 View Street 4-9615

CONVALESCENT HOMES

THE PRIORY CONVALESCENT HOME AND HOSPITAL
For medical, post-surgical and chronic patients. Specializing in the care of elderly people. Excellent nursing service. Happy home atmosphere.
Postal address:
BOX B, LANGFORD P.O.
8-1522
Under the care of the Sisters of the Love of Jesus

CLOVELLY PRIVATE HOSPITAL LTD. Fully staffed graduate nurses. Medical, convalescents, chronics. 1196 Clovelly Terrace. 3-7814.

MANOR PRIVATE HOSPITAL, 2-6522. Medical, convalescent and chronic patients. Excellent nursing service day, night.

COUNSELLING SERVICE

COUNSELLING — MARRIAGE AND family problems. Premarital counselling. By appointment. A. V. Bentum, 2-5630.

ELECTROLYSIS

UNWANTED HAIR REMOVED PERmanently, rapidly. Victoria Electrolysis Centre. 2-0614. 491 Campbell Building.

MASSAGE

DAVID ANDERSON, R.M., SPECIFIC massage, corrective therapist. 3-9724.

NURSING SERVICE

V.O.N.
Victorian Order of Nurses — Part-time professional nursing in the home.
Phone 3-9013
1951 Cook Street

PRIVATE INVESTIGATORS

INVESTIGATIONS OF ALL KINDS. NATIONAL INVESTIGATION AGENCY, 314-620 VIEW, 4-2814.

PRIVATE DETECTIVE INVESTIGATION agency, R. J. Adrian, rates on request. 218 Stobart Bldg., 745 Yates, 2-4512.

21 PERSONAL

ALCOHOLICS ANONYMOUS
Have you a drinking problem? "Rarely have we seen a person fail who has thoroughly followed our path." Confidential information. 3-0415; 24 hours.

A. A. CENTRE—3-9151
Attention, men and women—If you have a drinking problem contact Alcoholics Anonymous. 3-9151 or P.O. Box 1, Victoria, B.C.

21 A BUSINESS PERSONALS

HAVE YOU A MORTGAGE OR AN agreement for sale that you receive monthly payments from and are anxious to sell to realize your cash? Ask for Don Smith for appointment or he will call at your home on request. Financial Survey Limited, 1324 Government Street 4-9305.

IF INTERESTED IN OBTAINING THE services of a private investigator who is leaving for Winnipeg February 7, contact Box 1658, Victoria Press, before February 5.

FOR NICKEL-PLATED STOVEPIPE and other plating needs, see V.I. Plating, 1009 Blanshard.

FOR THAT SPECIAL GIFT SEE PERSIAN ARTS AND CRAFTS
907 GOVERNMENT ST. 3-2124

ATTENTION! FOR A COMPLETE OVERhaul of your sewing machine. 4-3021 Taylor & Co., 816 Fort.

INVISIBLE MENDING, REWEAVING, holes, burns, tears, alterations, fur coats remodeled from $35. 1030 Fort. 3-6570.

FOR COMPLETE INFORMATION ON A Kirby demonstration, phone 2-7622.

USED FUR COATS FOR SALE, 5 AND up. Foster's Fur Store, 753 Yates Street.

ECZEMA—TRY TEENJORE OINTMENT. 638 Cormorant Street or all drug stores.

Worn or damaged jewelry and silverware is skilfully repaired or made over to your pleasure by Birks craftsmen. All watch repairs guaranteed for one year. Diamond jewelry sold on consignment. Bring them to
BIRKS
Jewellers — Silversmiths
706 YATES STREET PHONE 2-4241

25 DANCING

ACADEMY, BALLROOM DANCING — Private lessons, classes; modern, Latin-American, old-time. 1012 Douglas. 3-1643.

27 FUEL

WOOD-SAWDUST

HILLCREST DRYLAND FIR
A bargain for dryland Douglas fir split wood, 12-in. lengths, excellent for kitchen range, no chopping required, absolutely no sawdust or rubbish. 1 cord $7.00; 2 cords $13.00. Cedar, hand graded, 1 cord $3.50; 2 cords $5.00.
2-1551 CAPITAL FUEL CO. 2-1551
3-3389 HILLCREST WOOD 3-3389

RONALD HOPKINS & SONS
No. 1 fir for furnace or fireplace, 1½ cords, $10.50; 2 cords $12.50. Bone-dry 12 or 16" fir, thick, barky slabwood, 1½ cords $17.50. No. 1 split fir, 2 cords for $12.50 (for kitchen stoves).
7-1018 — Immediate Delivery — 7-1018

PRES-TO-LOGS
New wonder fuel for stoves, fireplaces, or furnace. Clean and lasting. Delivered in your basement. Reasonable prices, any quantity. Immediate delivery.
RONALD HOPKINS & SONS
Day 7-1018 Night

THREE-DAY SALE
Dryland fir—never in water. Ready to burn, clean. One load, $6; 2½ loads, $10; five loads $19. Split fir, 12-inch, clean cord $6; two loads, $10.50. Heavy fir bark and blocks 2½ cords, $11. National Fuel Co., 3-2633 or 3-5898 nights

FIR WOOD AND SAWDUST NEVER BEEN IN WATER
1 Unit by the blower $7.00
1 cord, planed-end kindling $7.00
2 Big loads inside block, bark on $10.00
LANGFORD FUEL CO., 3-5910

100% FIR CORDWOOD, 12, 16 AND 24-inch, $8 cord. Shorts, $6.50 cord. K. Underhill, 2-8914.

BONE-DRY SPLIT WOOD, 1½ CORDS, $15.
ATOM FUEL CO. 2-6621

ACTIVE FUEL CO., 769 FORT ST., DRY wood and kindling. All coals. 3-5343.

BONE-DRY KINDLING, KILN DRY. Phone 3-7314, evenings.

APPROXIMATELY 8 CORDS NO 1 FIR in 12" lengths. Phone 3-4805.

VICTORIA DOUGLAS FUEL
4-6568 1316 Government St. 4-6568
All No. 1 fir guaranteed
2½ CORDS $11

27 FUEL

Sawdust, Coarse No. 1 Fir
2 Units by Blower......$14.00
2 Units by Bulk........ 8.00
1 Cord Planer Ends....... 7.00
2 Cords 2-Foot Fir......... 7.00
Dry Inside Fir Blocks, 2 Cords $15.00
Heavy Thick Bark Slabs and Blocks, 2½ Cords $10.00
Fertilizer Sawdust, Hauling Charge Only
IDEAL SAWDUST FUEL CO.
302 David St. Victoria
Guaranteed Full Measure
2 Cords Split Wood....$10.00
2-4622 2-2832

WE RECOMMEND WOOD AND SAWDUST
No. 1 Fir Wood, stove-length, very easy to split. Good for kitchen, heater furnace and general use. Ready to burn. Best wood in town.
2½ CORDS $10.00
2 Units Fir Sawdust (bulk only) $8.00
Sawdust and Shavings for Garden and Farm
Free bark and waste for road or fill
WE DELIVER TO SIDNEY AND BRENTWOOD
Come and See This Wood at Our Yard and Office
O. K. FUEL
760 Topaz 4-2452
Serving Victorians for Over 20 years

GUARANTEED 100% FIR
We now have 100% fir firewood in 12-inch lengths. This fir wood, excellent for furnace, fireplace and kitchen stoves, is ready to use. Deliver wood Colwood and Happy Valley.
2½ cords No. 2 wood $8
2 cords, hand-picked semi-dry $11
1½ cords blocks & slabs, $9
ALSO
1 cord bone dry cedar $5
Immediate Delivery
Honeymoon Bay Fuel Co.
4-8725 2-1815

DRY WOOD SPECIAL
SOOKE FIR WOOD
Dry inside fir blocks mixed with thick bark slabs in 12-inch lengths. This wood is highly recommended for furnace, fireplace and kitchen range.
2 Cords, Only $10.00
NOTE: This wood is guaranteed never in water and dry enough for immediate use.
SOOKE DRY WOOD CO.
For Immediate Delivery Phone
2-2211

SPECIAL THREE-DAY SALE
100% Douglas Fir Heavy Slab and Blocks, 12 inches, from Dryland Logs.
2½ cords blocks and slabs $11.00
2½ cords dry cedar....$5.00
HILLCREST FUEL CO.
Day 4-1612 Day and Night 4-3015

DRY INSIDE FIR
MIXED WITH SLABS — 12-In. Lengths
Very Clean
Better Wood Cannot Be Bought!
2½ Cords only $10.00
If not 100% fir, your money will be refunded.
N.B.—Only 50 loads available at this price.
COLWOOD FUEL
Day, 3-8842 Night, 4-3911

DRY SAWDUST
Our sawdust is from Douglas fir logs, headrig coarse sawdust.
3 UNITS BY BLOWER $21.00
2 UNITS, BY BLOWER $14.00
2½ UNITS, BY BULK $9.00
Also Fertilizer Sawdust
Hauling Only
FIR WOOD, 2 CORDS $11.00
DHILLON FUEL CO.
2-3811 C.O.D. 2-0459 Eves.

WHY SLAVE WITH WOOD?
CLEAN ALBERTA SOOTLESS
DIPLOMAT NUT
$13.75 Per Ton
"Ideal for Kitchen Range"
RICHARD HALL & SONS
Service and Satisfaction Since 1882
746 FORT STREET PHONE 4-1431

SPECIAL
ALL FIR MILLWOOD FROM SOOKE
2 Cords......$11.00
BULK AND BLOWER SAWDUST
EMPIRE FUEL LTD.
739 Pandora Ave. Phone 2-2424
SOOKE RESIDENTS
For Price Phone Sooke 24-T

WOOD AND SAWDUST
Dryland Douglas Fir Wood. Thick bark slabs mixed with inside blocks. No rubbish. 2 cords for $11. Beware of peddlers. Fir sawdust by bulk, 2 units $7.
ISLAND FUEL SUPPLY CO.
2-3834 2-1973

28 A BUILDING SUPPLIES

RIEKKI TRUCKING AND GRAVEL SERVICE
Gravel for roads, driveways and fill. Phone 8-2867

PLASTIC WALL TILE DISCONTINUED colors, tile 4c each. Trim items half price. Victoria Roofing & Insulation. 848 Fort Street. 2-2331, 3-5221.

NAVYJACK CEMENT GRAVEL, $2.25 yard delivered. Road gravel $1.75. 4-6090 anytime.

UNCLEANED USED BRICKS DELIVered $10.00 per M. Phone 3-2521.

BEAUTIFY YOUR BATHROOM AND KITCHEN
WITH THE NEW
PEERTILE
PLASTIC WALL TILE
The three-dimensional effect created by bevel edge gives the tiled surface a depth and beauty unobtainable with ordinary tile.
BUY THE BEST—IT COSTS NO MORE
Free estimates without obligation. Most convenient terms to suit your budget.
PARKER JOHNSTON
1314 Broad 2-9181

METAL WINDOW CATALOGUES
Just off the press. Write or phone for your free catalogue—it will help you a lot with your planning.
Make an appointment for a free evening demonstration—our salesman will call at your home. There is no obligation.
DOUGLAS BUILDING SUPPLIES
2811 DOUGLAS STREET 3-4821

Index to Times Want Ad Headings

Classification	No.	Classification	No.	Classification	No.
Acreage for Rent	62	Flats and Apartments to Rent, Furnished	40	Personal	21
Acreage for Sale	61	Flats and Apartments Wanted Furnished	41	Personal Loans	51
Acreage Wanted	63	Florists	8	Pets and Livestock	31
Announcements	10	Fuel	27	Professional Services	20
Articles for Sale	28	Funeral Directors	7	Property for Sale	59
Births	1	Halls, Stores and Offices to Rent	44	Property Wanted	60
Boats and Marine—For Sale and Wanted	49	Hotels	34	Room and Board	35
Business Opportunities	54	Housekeeping Rooms to Rent, Furnished	38	Room and Board Wanted	36
Business Services	19	Housekeeping Rooms Wanted, Furnished	39	Rooms to Rent, Furnished	37
Cards of Thanks	5	Houses to Rent, Furnished	42	Situations Wanted, Male	17
Cars for Sale	47	Houses Wanted to Rent Furnished	43	Situations Wanted, Female	18
Cars and Trucks Wanted	48	Houses for Sale	57	Summer Resorts	34-A
Coming Events	11	In Memoriam	6	Swaps	30
Cottages and Campsites	34-B	Listings Cancelled	56	Teachers Wanted	15
Dancing	25	Lost and Found	12	Timber Brokers	53
Deaths	4	Marriages	3	Wanted Female Help	14
Education	23	Miscellaneous to Rent	45	Wanted Male Help	13
Engagements	2	Monumental Works	9	Wanted Miscellaneous	29
Exchange Real Estate	55	Music	24	Wanted to Borrow	52
Farms for Rent	65			Wanted to Buy Houses	58
Farms for Sale	64			Wanted to Rent, Miscellaneous	46
Farms Wanted	66				

PUT YOUR GOODS ON DISPLAY Where the Reader Traffic Is . . Classified Ads — 2-3131

IN TUNE WITH THE TIMES

By BILL PARKER

I get a big kick out of listening to an American radio station these days.

Every evening when reception is good I tune in station KEAR, San Mateo, which advertises itself as "Your station for good music in the Bay area," referring, of course, to the San Francisco district.

The station has been having labor troubles for some time now and announcers have been picketing it. Undaunted by their difficulties though, the management has carried on, with everyone from the station manager to the owner doing his bit to keep KEAR on the air.

The amusing item is an announcement given with each station break.

On Monday it said, "This is station KEAR, San Mateo, operating in the 119th day of the strike."

Each day the count gets higher and it is a bit of a guessing game in our house as to how long it will last. I'm betting on 140 days at the outside. By that time the announcers will probably be good and ready to go back to work.

* * *

Florence Nightingale's activities will be chronicled on CBC Wednesday Night at 8.30 this evening.

"The Spinster of South Street," is the title of the story. It was written by R. F. Delderfield and adapted for radio by Joseph Schull. Katherine Blake will play the part of the famous nurse.

* * *

Channel briefs . . . John Drainie stars in a comedy-drama, "Mr. Finchley vs. the Bomb," on CBUT at 9 this evening. . . . Kraft TV Theatre spotlights "The Written Word" at 9 on KOMO-TV . . . and William Powell and Ella Raines co-star in "The Senator Was Indiscreet" at 11 p.m. on Curtain Time (KOMO-TV).

Two of Walt Disney's best cartoons will highlight Disneyland on KING-TV at 7.30 tonight. "Wind in the Willows" and "The Reluctant Dragon" will be carried. . . . "Son of the Hunchback" comes to Channel 5 Playhouse from Italy at 10.45.

The regular Wednesday night fights on KTNT-TV won't be shown this week. Instead another in the monthly series of Best of Broadway productions will be telecast. This time it's Jackie Gleason in "The Show-Off." . . . The Late Show carries "Green Promise" at 10.45 on channel 11.

HIGHLIGHTS FOR TONIGHT

ON CBUT:
Liberace at 8.30.
Ford Theatre at 9.
Burns Chuckwagon at 10.30.

ON KOMO-TV:
Norby at 7.
Kraft TV Theatre at 9.
Curtain Time at 11.

ON KING-TV:
Disneyland at 7.30.
Playhouse at 10.45.

ON KTNT-TV:
Best of Broadway at 10.45.

(These program listings are as supplied by the stations themselves and The Times is not responsible for last minute changes or other alterations.) Pacific Standard Time)

WEDNESDAY NIGHT PROGRAMS

Time	CKDA 1280 kc	CJVI 900 kc	CBU 690 kc	KIRO 710 kc	KOMO 1000 kc	KING 1090 kc	KVI 570 kc.	CJOR 600 kc.	CKWX 980 kc
6.00	News; Sports	Jamboree	Rawhide	Perry Como	Spotlight Review	News	Gabriel Heatter	Easy Listening	News; Sports
6.15	Melody Milestones	Jamboree	In Reply	Choraliers	Alex Dreier	Bill Stern	In the Mood	Easy Listening	Ballroom
6.30	News; Milestones	Fibber McGee	Legislature	Amos 'n Andy	Sherlock Holmes	Vandercook	Behind the Story	Fibber McGee	Ballroom
6.45	Melody Milestones	Gildersleeve	Introduction	Amos 'n Andy	Sherlock Holmes	Chet Huntley	Sam Hayes	Gildersleeve	Ballroom
7.00	News; Clues	Dick Batey News	News; Roundup	What People Think	Fibber McGee	Lone Ranger	Music You Want	Frank Race	News; Weather
7.15	Cash Clues	Curtain Time	Roundup	What People Think	Gildersleeve	Lone Ranger	Music You Want	Frank Race	Ballroom
7.30	Wayne King	Curtain Time	Hart House Show	FBI in Peace & War	Conf. Invest.	Stardust	Music You Want	Percy Faith	Red Skelton
7.45	Wayne King	Curtain Time	Hart House Show	FBI in Peace & War	Conf. Invest.	Stardust	Music You Want	Commodore	Red Skelton
8.00	News; Outdoors	News; Weather	Hart House Show	Tennessee Ernie	News of World	Stardust	Serenade	News; City Mike	News
8.15	el-Opinion	Denny Vaughan	Hart House Show	Tennessee Ernie	Man's Family	Stardust	Serenade	Fair Question	Cecil Solly
8.30	Island Barn Dance	Sports Roundup	"The	Lowell Thomas	Dinah Shore	Stardust	Family Theatre	Sports Roundup	Guy Lombardo
8.45	Island Barn Dance	Sports Roundup	Spinster	Bing Crosby	Frank Sinatra	Stardust	Family Theatre	Sports Roundup	Guy Lombardo
9.00	News; Legislature	Press Conference	Of	Mr. Keen	You Bet Your Life	Stardust	Newspaper	Press Conference	Favorite Playhouse
9.15	Treasure Chest	Press Conference	South	Dave Page	You Bet Your Life	Stardust	Fulton Lewis Jr.	Press Conference	Favorite Playhouse
9.30	Treasure Chest	Say It With Music	Street"	Dave Page	Music	Stardust	Music Box	Vic Waters	Pub. Prosectuor
9.45	Treasure Chest	Say It With Music	Spinster	Dave Page	Quote and Unquote	Stardust	Music Box	Vic Waters	Pub. Prosector
10.00	News; House Party	News; Weather	News; Weather	Art Primm	News	Sports Whirl	Frank Evans	News; Home	News
10.15	House Party	Dobson's Choice	Supplement	Swap, Shop	Local News	Sports Whirl	Frank Evans	Emberglow	Music For Dreaming
10.30	House Party	Dobson's Choice	Recital	Dance Time	Big Story	Sports Whirl	Chuckwagon	Emberglow	Close of Day
10.45	Party and Sports	Dobson's Choice	Recital	Dance Time	Big Story	Sports Whirl	Chuckwagon	Emberglow	Chapel of Chimes
11.00	News; Party	News; Sport	Midnite Concert	Dance Time	Concert Hour	Club 1090	Jamboree	News; Dog House	News; Sports
11.15	House Party	Music Til Midnite	Midnite Concert	Dance Time	Concert Hour	Club 1090	Jamboree	Dog House	Music in Night
11.30	House Party	Music Til Midnite	Midnite Concert	Dance Time	Concert Hour	Club 1090	Jamboree	Dog House	Music in Night
11.45	House Party	Music Til Midnite	Concert News	Dance Time	Concert Hour	Club 1090	Jamboree	Dog House	Music in Night

THURSDAY PROGRAMS

Time	CKDA	CJVI	CBU	KIRO	KOMO	KING	KVI	CJOR	CKWX
8.00	News; Sports	News	News; Bill Good	Swap and Shop	News; Music	Breakfast Club	News	News	News; Sports
8.15	Dave Hill Show	Brkfst. With Walt	Breakfast Club	David Valle	KOMO Music	Breakfast Club	Happens Each Day	Time and Tunes	Bob's Inn
8.30	Dave Hill Show	News; Walt	Breakfast Club	Make Up Your Mind	KOMO Music	Breakfast Club	Haven of Rest	Billy Browne	News; Bob's Inn
8.45	Roving Reporter	Brkfst. With Walt	Laura Ltd.	Rosemary	KOMO Music	Breakfast Club	Haven of Rest	Billy Browne	Bob's Inn
9.00	News; Lombardo	News; Quiz	BBC News	Wendy Warren	News; Music	Leonard	Cecil Brown	Billy Browne	News; Bob's Inn
9.15	It's My Living	Helen Trent	Aunt Lucy	Aunt Jenny	KOMO Music	Chet Huntley	News	Billy Browne	Bob's Inn
9.30	Housewives' Holiday	Our Gal Sunday	Harmony House	Helen Trent	KOMO Music	True Story	Unity Viewpoint	Stu Davis	Bob's Inn
9.45	Housewives' Holiday	Memory Book	Album Leaves	News	KOMO Music	Whispering Sts.	Easy Does It	Melodies	My Living
10.00	News; Harmony	News; 6 for 1	Morning Visit	Road of Life	Katherine Wise	Whispering Sts.	Glenn Hardy	Girl Marries	News; Today's Hits
10.15	Lucky Lady	Six For One	Happy Gang	Ma Perkins	Second Chance	Girl Marries	Tell-o-Test	Music U and I	Today's Hits
10.30	Lucky Lady	On the March	Happy Gang	Dr. Malone	Strike It Rich	Romances	Music	Music U and I	Today's Hits
10.45	Lucky Lady	Shirley Shea	King Garnam	Guiding Light	Strike It Rich	Since Eve	Music	Music U and I	50-A-Day
11.00	News; Party	News; Quiz	Kate Aitken	Mrs. Burton	Phrase That Pays	Jack Berch	Florida Calling	News; Man in House	News; Wally Mind
11.15	Vic Damone	Girl Marries	Kindergarten	Perry Mason	Mary M. McBride	Mry-Go-Round	Florida Calling	Man in House	Widder Brown
11.30	Western Stars	Telequiz	Man and His Music	Nora Drake	Joyce Jordan, M.D.	Mry-Go-Round	Queen For Day	Show Time	Parry Mason
11.45	Young Widder	Telequiz	Man and His Music	Brighter Day	Doctor's Wife	Mry-Go-Round	Queen For Day	Show Time	Guiding Light
12.00	News; Parade	News; Weather	Man and His Music	News	Checkerboard; News	Boreson	News	News; Melodies	News
12.15	Hit Parade	Matinee	News; Showcase	Cecil Solly	News	Boreson	Market Reports	Kiddies Karnival	Rhythm Pals
12.30	News; Sports	Sports	Farm Broadcast	House Party	Pepper Young	Sam Hayes	Ruby Mercer	Kiddies Karnival	Rhythm Pals
12.45	Martins	Matinee	News; Weather	House Party	Right to Happiness	Open House	Ruby Mercer	News; World Today	Rhythm Pals
1.00	News; Partyline	News; Quiz	Afternoon Concert	Arthur Godfrey	Backstage Wife	News; House	Foster	News	News; Day Dreams
1.15	Partyline	Stu Davis	Afternoon Concert	Arthur Godfrey	Stella Dallas	Open House	Sardis	House of Music	Mr Perkins
1.30	Partyline	On Stage	Afternoon Concert	Arthur Godfrey	Widder Brown	Open House	Music	House of Music	Road of Life
1.45	Partyline	On Stage	Afternoon Concert	Arthur Godfrey	Woman in House	Open House	UN	House of Music	Dr. Malone
2.00	News; Partyline	Six For One	B.C. Schools	Arthur Godfrey	Plain Bill	News House	Ted Steele	Take It Easy	Red, White and Blue
2.15	Partyline	Six For One	B.C. Schools	Arthur Godfrey	Lorenzo Jones	Open House	Ted Steele	Take It Easy	Red, White and Blue
2.30	Partyline	Music in Harmony	Matinee	Hill Top House	Pet Hotel	Open House	Western	Take It Easy	Helen Trent
2.45	Party Line	Three Suns	Matinee	Aunt Mary	Pays to Be Married	Open House	Music	Take It Easy	Our Gal Sunday
3.00	News; Club 1280	Calling Island	Matinee	Ashton; Listening	Woman in Love	News; House	Easy Does It	Take It Easy	Party
3.15	Club 1280	Calling Island	Matinee	Easy Listening	Woman in Love	Open House	Easy Does It	Take It Easy	Four Out of Five
3.30	Club 1280	Song Shop	Favorites	Protective League	Dr. Paul	Open House	Show Time	Musical Variety	Four Out of Five
3.45	Club 1280	Song Shop	Music	Protective League	Woman's Secret	Open House	Tello-Test	Musical Variety	Four Out of Five
4.00	News; Swap. Shop	Hit Parade	Music	Clifford, Clark	Commuters' Special	News; House	Fulton Lewis Jr.	News; Teens	News; Star Time
4.15	Club 1280	Hit Parade	Music	Housewives Inc.	Commuters' Special	Open House	Frank Hemingway	Theme For Teens	Star Time
4.30	Kiddie Kapers	Fred's Clubhouse	Quiet Force	Housewives' Inc.	Commuters' Special	Open House	Here's Answer	Theme For Teens	Star Time
4.45	Kiddie Kapers	Fred's Clubhouse	Quiet Force	Nichols	Commuters' Special	Open House	Sam Hayes	Theme For Teens	Star Time
5.00	News; Sheriff	Cisco Kid	Current Choice	Murrow	Commuters' Special	Traffic Jamb.	Sgt. Preston	Easy Listening	Star Time
5.15	The Sheriff	Cisco Kid	Comments	News	News	Traffic Jamb.	Sgt. Preston	Easy Listening	Superman
5.30	News; Sheriff	Star Time	Agostini	Harmon	Commuters' Special	Traffic Jamb.	Bob Greene	Easy Listening	Ballroom
5.45	The Sheriff	News; Sports	Agostini	Gosa	Elmer Peterson	Traffic Jamb.	Sports	Easy Listening	Ballroom

TELEVISION PROGRAMS

Tonight's Programs

CBUT Vancouver Channel 2	KOMO-TV Seattle Channel 4	KING Seattle Channel 5	Time	KTNT-TV Tacoma Channel 11	KVOS-TV Bellingham Channel 12	KTVW-TV Tacoma Channel 13
Living	Deadline	Bill Hickok	6.00	Dinner Matinee	Film Parade	Hopalong Cassidy
Living	Deadline	Bill Hickok	6.15	Dinner Matinee	Buster Keaton	Hopalong Cassidy
Concert	Joe Palooka	Early Edition	6.30	Doug Edwards	Uncle Al's	Hopalong Cassidy
News	Joe Palooka	Early Edition	6.45	Perry Como	Auction	Hopalong Cassidy
Almanac	Norby	Lone Ranger	7.00	Broadway's Best	Uncle Al's Auctio	Intl. Police
Almanac	Norby	Lone Ranger	7.15	Broadway's Best	Uncle Al's Auctio	Intl. Police
Wed. Concert	Eddie Fisher	Disneyland	7.30	Broadway's Best	My Hero	Movie Time
Wed. Concert	Camel News	Disneyland	7.45	Broadway's Best	My Hero	Movie Time
Vic Obeck	I Married Joan	Disneyland	8.00	Arthur Godfrey	Life With	Movie Time
Vic Obeck	I Married Joan	Disneyland	8.15	Arthur Godfrey	Elizabeth	Movie Time
Liberace	My Little Margie	Liberace	8.30	Arthur Godfrey	I Led 3 Lives	Play Time
Liberace	My Little Margie	Liberace	8.45	Arthur Godfrey	I Led 3 Lives	Play Time
Ford Theatre	Kraft TV	Stu Erwin	9.00	Millionaire	Madison Square	Play Time
Ford Theatre	Kraft TV	Stu Erwin	9.15	Millionaire	Madison Square	Play Time
On Stage	Kraft TV	"Sam Bass"	9.30	Got a Secret	Inner Sanctum	Play Time
On Stage	Kraft TV	"Sam Bass"	9.45	Got a Secret	Inner Sanctum	Play Time
Medic	This Is Your Life	The Vise	10.00	Chance of Life	Movie	49er Football
Medic	This Is Your Life	The Vise	10.15	Chance of Life	Movie	Highlights
Chuckwagon	Big Town	World Today	10.30	News	Movie	Sport Desk
Chuckwagon	Big Town	Sports Screen	10.45	Late Show	Movie	Sport Desk
Sherlock Holmes	Curtain Time	"Son	11.00	"Green Promise"	Movie	Sign Off
Sherlock Holmes	"The Senator	Of	11.15	"Green Promise"		
Wed. Playbill	Was	The	11.30	"Green Promise"	News; Off	
Wed. Playbill	Indiscreet"	Hunchback"	11.45	"Green Promise"		

Thursday Morning Programs

CBUT Vancouver Channel 2	KOMO-TV Seattle Channel 4	KING-TV Seattle Channel 5	Time	KTNT-TV Tacoma Channel 11	KVOS-TV Bellingham Channel 12	KTVW-TV Tacoma Channel 13
	Mother Goose	Breakfast Club	9.00			
	Dozer	Breakfast Club	9.15	News; Previews		
	New Dimensions	Breakfast Club	9.30	Arthur Godfrey		
	New Dimensions	Breakfast Club	9.45	Arthur Godfrey		
	Ding-Dong School	Morning Movie	10.00	Arthur Godfrey		
	Ding-Dong School	Morning Movie	10.15	Arthur Godfrey		
	Way of World	Morning Movie	10.30	Wieme Travelers		
	Sheila Graham	Morning Movie	10.45	Wieme Travelers		
Test Pattern	Home	Morning Movie	11.00	Robert Q Lewis		
Test Pattern	Home	Industry	11.15	Robert Q Lewis		
Test Pattern	Home	Workshop	11.30	House Party		
Test Pattern	Home	Workshop	11.45	House Party		
Test Pattern	Tennessee Ernie	Wunda Wunda	12.00	Big Payoff		
Test Pattern	Tennessee Ernie	Wunda Wunda	12.15	Big Payoff		
Test Pattern	Feather Nest	Telebargain	12.30	Bob Crosby		
Test Pattern	Feather Nest	Telebargain	12.45	Bob Crosby		
Test Pattern	Movie	Matinee	1.00	Brighter Day	Test Pattern	
Test Pattern	Movie	Matinee	1.15	Love of Life	Test Pattern	
Test Pattern	Movie	Matinee	1.30	On Your Account	Test Pattern	
Test Pattern	Movie	Matinee	1.45	On Your Account	Test Pattern	
Test Pattern	Cook Book Quiz	KING's Ransom	2.00	Garry Moore	Test Pattern	
Test Pattern	Cook Book Quiz	KING's Ransom	2.15	Garry Moore	Test Pattern	
Matinee	Ruth McCloy	KING's Queen	2.30	Portia	Test Pattern	Movie
'Miracles Happen'	Ruth McCloy	KING's Queen	2.45	Road of Life	Melody Time	Movie
'Miracles Happen'	Greatest Gift	KING's Queen	3.00	Home Show	Matinee	Movie
'Miracles Happen'	Golden Windows	For Women	3.15	Home Show	Matinee	Movie
'Miracles Happen'	One Man's Family	KING's Kamera	3.30	Strike It Rich	Matinee	Movie
'Miracles Happen'	Miss Marlowe	KING's Kamera	3.45	Strike It Rich	Matinee	Movie
Cowboy Corner	Hawkins Falls	KING's Kamera	4.00	Valiant Lady	Matinee	Gold Vocal Spot
Cowboy Corner	First Love	KING's Kamera	4.15	Secret Storm	Matinee	What's New?
Cowboy Corner	Mr Sweeney	Stan Boreson	4.30	Search	Matinee	Capt. Old Timer
Timothy "T"	Romances	Stan Boreson	4.45	Guiding Light	Love of Life	Telecomics
Make Music	Pinky Lee	Sheriff Tex	5.00	Robot Roundup	Melody Time	Jimmy Dolan
Make Music	Pinky Lee	Sheriff Tex	5.15	Capt. Video	Melody Time	Jimmy Dolan
Howdy Doody	Howdy Doody	Sheriff Tex	5.30	Dinner Matinee	Adventure Time	Jimmy Dolan
Howdy Doody	Howdy Doody	Sheriff Tex	5.45	Dinner Matinee	Adventure Time	Jimmy Dolan

28 A BUILDING SUPPLIES

STEWART & HUDSON LTD.
Handy Home Builders' Service

Now Is the Time

For doing all those inside jobs—lining basement or attic—fixing up a spare room, a den—enclosing a porch and many other necessary jobs. At Stewart & Hudson you will find all the wallboards you require in both size, selection and price. You do those jobs now and pay later on easy monthly payments under our beneficial credit plan. Even if there is a mortgage on your home you are still eligible to participate in our budget plan. Enquire today.

Victoria's Plywood Centre

Truly the most assorted stock of plywoods and plywood cuttings at prices that are so reasonable. Check on these prices and sizes—note the large panels that are nearly full size and yet selling for 25% and more less. It will pay you to visit our yard.

12x48x¼ cuttings, each .44
16x48x¼ cuttings, each .59
24x36x¼ cuttings, each .66
24x48x¼ cuttings, each .88
20x48x¼ cuttings, each .50
24x36x½ cuttings, each 1.20
24x48x½ cuttings, each 1.60
12x48x½ cuttings, each .80
12x48x¾ cuttings, each 1.20
24x36x¾ cuttings, each 1.80
24x48x¾ cuttings, each 2.40
32x60x¾ cuttings, each 2.67
24x96x¼ cuttings, each 1.50
36x96x¼ cuttings, each 2.40
36x84x¼ cuttings, each 1.95
48x72x¼ cuttings, each 2.40
48x84x¼ cuttings, each 2.80
36x96x⅜ cuttings, each 2.95
42x96x⅜ cuttings, each 3.25
42x96x¾ cuttings, each 6.95
36x48x¾ cuttings, each 2.95

UNSANDED DEGRADE
42x85x5/16 sheathing 1.75
42x96x5/16 sheathing 1.95
48x84x⅜ sheathing 2.25
48x72x⅜ sheathing 1.95
42x72x⅜ sheathing 1.75

The quality of all these panels is OK for lining rooms, dens, basements, attics, subfloors, wall sheathing, etc.—many will fit better and cheaper than cutting the regular size sheets—look these over and hurry down.

Do It Yourself

Build a fence—quickly, easily—materials for 50-foot economy fence (no baseboard) including nails, only 15.95
Same fence, 60 feet 18.95
50-foot quality fence with baseboard and nails 17.75
½x2 common lattice, 100 feet 2.00
Hot bed frame, precut from 2" lumber, sloping sides, sizes 36x60, ready to assemble, only 4.50
Hot bed sash, all complete with glass, 36x60, each 6.90
Greenhouse glass, top grade glass, 16x16, standard size, 56 pieces to the case, per case 7.50
Handy 8 ft. x 10 ft. greenhouse, pitch roof, glass door, price includes glass, putty, etc., only 79.50
Ask for free copy of handy booklet "How to Build a Wood Fence," mailed on request.

You'll Always Find

A bigger, better selection of all building lumber at Stewart & Hudson—choose from four grades and large stocks—hardwood oak flooring—nails—paling—drain tile—in fact everything for the builder. Credit arrangements are easy too—if you are planning on any type of building you will find it is more convenient and costs you less when we supply ALL your needs. Remember service—selection—and quality counts and with every purchase goes our guarantee of satisfaction or money refunded.

STEWART & HUDSON LTD.
408 Gorge Road 2-2171 2-2172 2-2612
OPEN ALL DAY SATURDAY
LOTS OF FREE PARKING

BUILDERS SASH & DOOR
LIMITED
COMPLETE MILLWORK SERVICE

Here's a Real Special

In Hardboard Faced Doors—These doors are all No. 1 quality-slab type with both faces of tempered brown hardboard. These doors look good if varnished or take an extra smooth finish with paint or enamel. Some are already bored for locks and fitted for hinges.

Compare these prices:
1/6 x6/6—1/8x6/6—1/10x6/6 only $4.95
2/0 x6/6 only $5.95
2/4 x6/8 $6.65
2/6 x6/8 $6.85
2/8 x6/8 $7.10
2/10x6/8 $7.15
3/0 x6/8 $7.30

Front Doors

Choice of 3 sizes: 2/8x6/8—2/10x6/8 and 3/0x6/8, all 1¾" thick, only $7.95. It will pay you to shop early for best selection.

Mahogany Doors

No. 1 clear grade from choice selected panels of rich mahogany faces—best of all, these doors cost you no more than ordinary softwood fir doors. See us for selection.
2/0x6/6x1⅜ $ 9.10
2/4x6/6x1⅜ $ 9.50
2/8x6/8x1⅜ $10.05
2/10x6/8x1¾ $13.10
3/10x6/8x1¾ $13.45

Rustproof Windows

Now you can obtain the largest selection of sizes available in rustproof metal windows. All hot-dipt galvanized—specifically fitted Roto winders and yet priced at no more than ordinary metal windows. Bring us in your plan or blue print for a FREE estimate, available now with aluminum surround casing.

BUILDERS SASH & DOOR
LIMITED
350 GARBALLY ROAD 2-3171 - 2-3172
OPEN SATURDAYS TILL 12.30

Sidney Lumber Ltd.
WALLBOARDS
for Your
Attic, Basement o. TV Room

FREE FOLDERS; the easy-to-follow instructions and ideas in these folders will guide you through your build-it-yourself project. As little as $10 a month buys enough materials to finish off the average attic or basement room on our budget terms. The following list of wallboards and ceiling tiles used in various combinations will give you an extra room that you will be proud of. See us today for an estimate.

4x4 ¼" P.V. Square-Tex $1.92
4x8 ¼" P.V. Wall-Plank $3.84
4x8 ¼" P.V. Plain Sheets $3.20
4x8 ¼" P.V. Plain Sheets $2.56
4x8 ⅜" P.V. Driftwood $6.56
4x8 ⅜" P.V. Ranchwall $6.24
16x16 ½" J.M. Ceiling tile, white or ivory. Per square foot .12
16x32 ½" J.M. Ceiling tile, white or ivory. Per square foot .12
16x96 ½" J.M. Wall-Plank in four colors. Per square foot .12
4x8 ¾" J.M. Wall-board, in ivory finish $2.00
4x8 ⅜" Gyproc wall-board $2.08
4x8 ¼" Wood-grain hardboard $5.12
4x8 5-16" Etchwood $7.68
4x8 ½" Sylva-cord $5.76
4x8 ¼" Mahogany light or dark $6.08
4x8 ⅜" Welltex $7.52
4x8 ¼" Shadow wood $6.72

SIDNEY LUMBER LTD.
2333 Government St. 2-5187, 2-5188

EVANS, COLEMAN & JOHNSON BROS. LTD.

THERE'S THE EXACT SHADE YOU WANT IN
PITTSBURGH PAINTS
See the "Color Maestro"
Presenting Over 300 Shades With Exact Mixing Instructions

EVANS, COLEMAN & JOHNSON BROS. LTD.
900 Wharf St. 2-8121 3191 Douglas

28 A BUILDING SUPPLIES

THE MOORE WHITTINGTON
LUMBER CO. LTD.

LUMBER — AT BARGAIN PRICES

1x6 T. & G., Utility Grade, per M. bd. ft. $25.00
(Not less than 1 M. ft. lots)
2x3 Utility Grade S4S, per M. bd. ft. 40.00
4x4 Clear Gutter, per lin. ft. .35
2x3 Clear Gutter (suitable for garages, etc.) per lin ft. .08
7/16 Dry Backing, 4" wider, per M. bd. ft 62.00
All types of Casing from 3 ft. to 6 ft. per lin ft. .03
1x2, per lin. ft. .03
1x3, per lin. ft. .04

SPECIALTY PANELS FOR THAT EXTRA ROOM

4-0x8-0x¼ Rotary Cut Mahogany, per sheet $ 6.08
4-0x8-0x¼ Shadow Wood, per sheet 6.72
4-0x8-0x⅜ Weltex, per sheet 7.52
4-0x8-0x5/16 Etchwood, per sheet 7.52
4-0x8-0x¼ Knotty Pine, per sheet 11.20
4-0x8-0x¼ Knotty Cedar, per sheet 12.16
4-0x8-0x¼ Plank Board, per sheet 3.84
4-0x4-0x¼ Square Tex, per sheet 1.92
4-0x8-0x¼ Abitibi Wood Grain, per sheet 5.12
4-0x8-0x¼ Sylvacord, per sheet 5.76
1x8 & 1x10 V Joint Knotty Pine, per M. bd. ft. 235.00
1x6 - 8 & 10 V Joint Knotty Cedar, per M. bd. ft. 235.00

THE MOORE WHITTINGTON
LUMBER CO. LTD.
(Turn West at the Roundabout Two Blocks Down Hillside)
2614 BRIDGE STREET 3-7108

LUMBER

Top-grade lumber for any building project. Complete service for contractors and private builders, priced to sell. To make a good start see R. A. GREEN.

Galvanized Steel Windows
A wide range of sizes, easily installed no painting required.

Yellow Cedar Clear Boat Lumber
The finest selection of this useful lumber available in a complete range of sizes.

Berry Steel Garage Doors
Modernize your present installation with these smooth operating doors, easy to install yourself, or we will have it done for you. Give us a call for prices.

Knotty Pine Panelling
Well-finished product in 6", 8" and 10" widths.

R. A. GREEN LUMBER CO., LTD.
4-7614

HOME IMPROVEMENTS the EASY PAYMENT WAY
ADD NOW and enjoy you NEW
TV ROOM
RUMPUS ROOM
MODERNIZED KITCHEN
GARAGE
with payments up to 24 months. NOTHING DOWN
IMPROVE and ENJOY your HOME with BUILDING MATERIALS from
Shawnigan Lumber Yards Limited
2000 GOVERNMENT ST. 3-7261

PHONE 8-3451
FOR FREE, FAST, COURTEOUS SERVICE
Duriod No. 1 Hexagon Shingles—Regular price, $9.96. Our Special Price, per sq. $7.35
Drain Tile, 4-inch 14c
Cement $1.20
Zonolite Insulation, per bag $1.50
LANGFORD BUILDING SUPPLY
868 Island Highway 8-3451

HAVE DONE WITH MUDDY DRIVEWAYS
Binding hardpan gravel for walks, roadways and paths. Delivered anywhere in the city, quantities up to seven yards, $1.75 per yard. Out of town prices on application.
BUTLER BROTHERS
Quadra at Cloverdale 3-6911
Keating Crossroad Keating 90

FENCING FOR LESS
Plywood Projects and Plans
50 feet of fencing and nails at $15.50
12'x20' garage complete $146.50
Saanich Lumber Yards
OPEN ALL DAY SATURDAY
"From Producer to You."
3041 Douglas St. 3-3038- eves. 4-3508

ISLAND BLDG. SUPPLY CO.
EVERYTHING IN BUILDING SUPPLIES
"HEAT FORM" FIREPLACES
"IDEAL" METAL WINDOWS
Lime, cement, sand and gravel, ready-mix mortar, rock and cinders, plaster products, Gyproc and stoneboard plywoods, fireclay products, common brick, vitrified pipe and drain tile, etc.
575 GORGE ROAD EAST 2-5178

INSULATE NOW
Free delivery on purchases of 20 sacks or more of ZONITE LOOSEFILL INSULATION. One bag covers approximately 26 square feet, 2 inches thick. Price per bag $1 50
Robert Walker & Sons Ltd.
Builders' Supplies
629 DAVID STREET PHONE 2-3223

28B CLOTHING, FURS SHOES, ETC.

¾ MUSKRAT COAT, GOLDEN, LARGE size, good condition. Phone 4-0890 after 6 p.m.

28 D FURNITURE

ALL CASH—NO CONSIGNMENTS
We are always ready to buy useful used furniture for spot cash at a little better than dealers' prices. We pay all trucking costs. It is because of our quick turnover selling policy that we can make this offer while still maintaining our reputation established over almost two decades for selling our merchandise at very competitive prices. Thanks, folks.
WALLY GRAY USED FURNITURE
617-619 Johnson 2-1631

SPECIAL
This offer good until January 31. We will come to your home and clean your three-piece chesterfield suite for only $10. All work guaranteed. Call Ambassador Home Service, 2-5532.

UPHOLSTERY
J. A. Quinn and Sons Ltd., 1407 Store Street for repairs, recovering, new upholstered furniture and drapes. Expert workmanship. Free estimates. 4-8612.

WHY HAVE A SORE BACK? LET US rebuild your old mattress like new. We pick up and deliver. Upholstery repairs and recovering. Atlas Mattress Shop. 4-4926.

IT COSTS YOU NOTHING TO LOOK but may save you plenty. See
PANDORA USED FURNITURE
1050 Pandora (near Cook) 3-6319

28 D FURNITURE

YOU'LL BE AMAZED HOW MUCH YOU can save on the cost of a new chesterfield by letting our experts reupholster and modernize your present one. Hagel's Chesterfield House, 536 Johnson. 4-3042

A PHONE CALL TO 4-5921 WILL BRING MAYNARD'S AUCTIONEERS

BETTER CLASS FURNITURE BOUGHT, sold and appraised. Appreciate all offers Hub Furniture 713 Johnson. 4-6425.

HOLMAN & CANNON—WE BUY, SELL and appraise good furniture. 721 Johnson Street. Phone 3-0814.

VOGUE FURNITURE
GOOD USED FURNITURE BARGAINS.
860 YATES PHONE 4-3111

THREE PIECE CHESTERFIELD, cleaned, demothed, in your own home, $10. Don's Carpet Cleaners, 9-4189.

BETTER DEAL CASH FOR FURNITURE. Reliable Used Furniture, 3-6714.

SIMMONS SINGLE BED AND SPRING, $12. 2-8415.

AN OPEN LETTER

Dear Marion,
Congratulations on your forthcoming marriage.
Our advice to you is, don't wait until your marital years slip by before you begin to accumulate the furniture of your taste.
Many couples in their eighth and ninth years of marriage have bemoaned their complete lack of good furniture in their homes to be proud of.
Their mistake lies in not accumulating good pieces as they go along in the initial years of marriage.
I know the people at the
2 ARROW FURNITURE STORES
so go in and browse around, you'll enjoy the casual atmosphere and the comfort of a good home!
Tell them I sent you,
Sincerely,
Betty.
P.S.: Addresses in case you don't know,
1321 Government — Phone 3-8024.
747 Yates — Phone 3-4814

Special Clearance of Used Furniture
Occasional Chair $ 19.50
Tub Occasional Chair 9.50
Two-piece Chesterfield Suite 29.50
Chesterfield Chairs $5 to 39.50
3-piece Modern Wine Velour Suite 95.00
3-piece Chesterfield Set, as new 175.00
9'x12' Wilton Rug 59.50
5-piece Dinette Suite 39.50
Folding Chesterfield Chair 19.50
Chesterfields. Only $10 to 35.00
4-6 Spring-filled Mattress 10.00
HOME FURNITURE CO.
825 Fort Street 2-5138
(Between Blanshard and Quadra)

11th Anniversary AND FEBRUARY SALE
Victoria's Greatest Furniture Event
20% TO 50% OFF
Values Galore Throughout the Store
VOGUE FURNITURE
YATES NEAR QUADRA

7-Piece Walnut bedroom suite $99.50
8 by 10 Green reversible carpet $35.00
5-Piece chrome set (red) $69.50
Walnut china cabinet $45.00
Enamel top kitchen table $10.00
HOLLAND BROTHERS & CO.
824 FORT ST PHONE 3-0913

Kilshaws Auctioneers
WE BUY — WE SELL
WE APPRAISE
4-6441

28 E MUSICAL INSTRUMENTS

VICTOR R.C.A. RADIO COMBINATION, cost new $229.50, used one month, will sacrifice $169.50. Terms $15 month. 3-0248, 4-1129.

HEINTZMAN & CO. PIANOS, NEW AND used, for sale or rent. 3-0248, 4-1129.
FLETCHER BROS.

SMALL MENDLESSOHN PIANO FOR rent, $8 per month. May buy later if desired. $15 per month. 3-0248, 4-1129.

BELL AND BALDWIN PIANOS. MINchell and Baldwin organs. George E. Willis, agent, 602 Courtney Street.

OXFORD TRUMPET WITH STAND AND three mutes. Phone 7-1955, after 5.30 p.m.

WANTED, SMALL PIANO IN GOOD condition for cash. 2-4712 daytime.

SPLENDID HEINTZMAN GRAND AND stool, room wanted. $200 gift. 4-8274.
WILLIAMS PIANO IN GOOD CONDItion, $175. 2-0704.

OLDS SPECIAL TRUMPET
Gold Lacquer, in Case
$185
WARD'S MUSIC LTD.
1320 BROAD STREET 3-4722
Stores in Victoria and Vancouver

28F TELEVISION and RADIO SALES and SERVICE

CHANNEL MASTERS NEW CHAMPION RAINBOW ALL-CHANNEL TV ANTENNA
INSIST ON CHANNEL MASTER FROM YOUR DEALER

TV SKYLINE ANTENNA SERVICE TV Guaranteed installations and repairs. Install yourself kits and parts at popular prices. Roy Maycock 4-0673, Bud Leonard 2-8807

ATKINSON & PEARCE
Guaranteed Service and Repairs to all makes of radio and TV
2-8521 620 Fort Street

TV SERVICE AND REPAIRS. YOUR needs satisfied by qualified TV technicians. Phone BUTLER BROTHERS at 3-6911.

24-HOUR TELEVISION SERVICE BY competent courteous technicians. Sims Dragnet and Rainbow antennas. Central Television Specialists. 4-1432.

COAST ELECTRONICS LTD.
Finest repair service in Victoria. Corner Cook and Pandora. 3-5544.

HARRIS & WRAY—TV ANTENNAS — Installations and install yourself kits. 851 Yates. 4-3311 or 7-3070.

E. DREW, TV INSTALLATIONS AND repairs are reliable. 745 View, 2-8511.

ANYTHING you don't need? Sell it for cash through classified ads.

28F TELEVISION and RADIO SALES and SERVICE

KING
TELEVISION AND RADIO
(FORMERLY JACK'S AUTO RADIO)
Now Open at
756 Johnson (Corner of Blanshard)
Ready to Give Matchless Car Radio and Television
SALES and SERVICE
4-9913—PHONE—4-9913

CANADA'S FIRST CHOICE
For Best All Channel Reception and Future Color Demand
SIMS
The only antenna locally engineered for local conditions.
ASK YOUR DEALER

KENT'S LTD.
TV SALES & SERVICE
742 FORT 3-7104, 3-3513

28F TELEVISION and RADIO SALES and SERVICE

For The Pick of TV MAKE SURE YOU SEE
MAIS ELECTRIC
PARKING NO PROBLEM
1821 Cook Street Phone 2-4131

Home Demonstration
It's the best way to get acquainted with 1955 TV without obligation: Come and select the television which suits you, or phone anytime up to 9 p.m. for information.
ABC TV
758 FORT ST. 3-5821

28 G REFRIGERATION SALES AND SERVICE

THOR DEEP FREEZE FOR SALE, practically brand new. Can be yours if you take payments over, have already paid $176.35. Can be financed at 6%. 8-1108.

28 K BICYCLES and MOTORCYCLES

WE GUARANTEE SATISFACTION ON all new and used motorcycles. You are cordially invited to inspect our stock. See Pop or Reg Shanks
BROOKLANDS MOTORCYCLE SALES & SERVICE LTD.
Pop Shanks - Reg Shanks
937 Fort Street 3-5926

NEW AND RECONDITIONED BICYCLES, terms arranged. Bicycle repairs and accessories
ROBINSON'S
1307 Broad Street 3-6212

BICYCLES, ALL SIZES AND REPAIRS. Victory Cycle Works, 585 Johnson St.

OVERNIGHT REPAIR SERVICE. ONLY at Overseas Cycles, 624 Pískard. 2-0232.

1951 MATCHLESS 500 C.C. MOTORcycle, $395. 7-3213, after 6 p.m.

YOU'LL LIKE DEALING WITH
LES BLOW'S MOTORCYCLE SALES
2647 Douglas St. Phone 4-7843
A BIGGER AND BETTER RANGE OF MOTORCYCLES FROM WHICH TO CHOOSE. WE BUY. WE SELL. WE TRADE.

28 L STOVES and FURNACES

DUO-THERM OIL HEATER, AUTOmatically controlled, electric fan and thermostat, new, never been used, complete with new tank, pump, copper piping and 27 gallons of oil. Cost $165, will sell for $100. 2651 Mt. Stephen, between Haultain and Kings. 4-9427.

McCLARY OIL AND COAL FIRED FURnaces. Complete installation or conversion.
745 Pandora SOUTHALL'S 4-3961 2-8342

TRADE IN YOUR OLD RANGE ON A new Cyclos all-enamel range, only $269.50 at C. Tayler Home Appliances, Government at Cormorant. Phone 3-3281.

ALL ENAMEL OIL RANGE, CREST OR Cyclos burner, $249, gravity installed, suitable terms. $279 Eagle Sales, 1016 Fort St. Day, evenings, 2-3923.

VICTORIA FOUNDRIES LTD., 621 PRINcess Ave. Furnace, stove and sawdust burner parts of all makes. Castings made to order. 4-2124.

FINDLAY 4-BURNER COTTAGE TYPE electric range, tubular elements, good condition, $85. 2-8006.

H.B.C. WOOD AND COAL STOVE, GOOD condition, six-hole, warming closet, water jacket; $15. 2-0676. 158 Robertson.

FURNACE REPAIRING AND INSTALLAtion air-conditioning. Free estimates. Hugh Newman. 4-2008

USED OIL BURNERS SAWDUST burners and furnaces. Apply Model Sheet Metal 2010 Douglas

FURNACES INSTALLED AND REpaired Shaw Sheet Metal 2116 Government 2-2342 days, 9-3148 nights

SMALL ENAMEL FAWCETT RANGE with high shelf and water jacket, $59. Carter's Stove Store, 820 Fort St., 3-3511.

FIREPLACE RADIANT. OIL HEATER. gas stove. 521 Simcoe. 3-5504.

FURNACE WORK. T. HALLAM & SON, 2-8342, 739 Cormorant Street.

28 M MACHINERY

FOR RENT.
Compressor, Concrete Breakers
Rock Drills, Pumps, Mixers
I.E.L. Chainsaw Agent
Alf Becken, 2981 Tillicum Road. 4-6414

38 H.P. GAS CATERPILLAR TRACTOR, good mechanical condition. Phone Keating 165-K after 5 p.m.

28N GARDENS and SUPPLIES

GOLDSTREAM BERRY PARADISE, specializes in berry plants. Free catalogue. R.R. No. 1, Langford. 8-3061.

TOP SOIL. PEAT SOIL. MANURE, rock, gravel, mushroom compost, manure by the sack. 9-1937.

ROAD GRAVEL, ROCKS AND CLAY fill. 4-9421.

BEST BLACK TOPSOIL, $3.50 MANURE, rock, cinders and gravel. 3-5778.

28 O FARM IMPLEMENTS

USED TRACTORS
2 Pony tractors with implements
2 Cub tractors with implements.
1 Ferguson tractor with loader.
4 Ford tractors, 8N and 9N.
1 Ford tractor and Sherman digger.
Your Ford Tractor Dealer
Mayhew, Strutt & Williams Limited
2312 Douglas Street Phone 4-3922

28 P ANTIQUES and CHINA

STAMPS, CATALOGS, ALBUMS, PACKets. Newberry Stamp Shop, 839 Fort.

28 R TOOLS FOR SALE OR RENT

ROBERTS MACHINERY
2507 GOVERNMENT ST. 4-4812

CASH OR LOANS ON TOOLS, GUNS, fishing tackle, etc. 1421 Broad. 3-9512.

RENT-A-TOOL
3108 Shelbourne 2-2214

28 X MISCELLANEOUS FOR SALE

SPECIAL BANANAS, 35c BASKET, APproximately 4 lbs.; potatoes, No. 1 Netted Gems, $3.95 100 lbs., buy now before prices advance more; carrots, 2 bunches for 19c; green onions, 2 for 17c; lettuce, large heads, 19c each; tomatoes, 25c a tube; turnips, 5c lb., $1.80 sack; navel oranges, medium size, 2 doz. 59c; B.C. McIntosh apples, $2.75 40-lb. box; grapefruit, 5 for 29c; coconuts, 19c each; oven fresh bread, wrapped and sliced, 2 loaves, 25c; ice cream, 2 bricks, 49c; Solo margarine, 2 lbs., 59c. You buy the best at the lowest prices at the Outdoor Market, 3475 Quadra. Open 10 to 10 every day.

SPECIAL FACTORY CLEARANCE
8.2 cu. ft. International Harvester Refrigerators with full-width freezer, full-width crisper, door shelves, butter recess, reg. $319.50, special factory clearance only $237.50 while they last. C. Tayler Home Appliance Co., 1436 Government Street, just down from City Hall. Phone 3-3281.

FLEXARETTE TWIN LENS 2¼ REFLEX camera. Coated 85 mm. F-3.5 Mirar lenses. Shutter 1 sec. to 1/300 sec. Synch. 10 sec. self timer. Lever film advance, internal exp. counter. With Eveready case, Praco Duo-Flector Flash gun and accessories. As new, $100. Phone 3-8779.

TELESCOPES 20-POWER, $8.75; RADIO, $14.75; Prism Glasses 7x50, $29.75; new bicycle tires, $1.95; and tubes 95c; mudguards, $1.95 set; generator sets, $2.75; flash camera, $7.50; View Master, $1.75; bicycle speedometers, $5.75; cushion seat tops, $1.25; three three-speed Raleigh bicycles $45. Aaronson's, 585 Johnson.

JUST RECEIVED A NEW SHIPMENT OF Indian rugs, five-foot runner lengths; can be made into lovely scatter and bedroom rugs. Priced from $26.50. Trade-ins accepted.
4-9384 HOME PRODUCTS 4-3244
"Direct Importers"

WE HAVE A FEW RUTON COMBINAtion vacuum cleaners and floor polishers; complete with attachments, selling at the considerably reduced price of $79.50. Delta Electric, 714 Cormorant, phone 4-7416.

16 MM. VICTOR SOUND PROJECTOR with separate 12-inch speaker for home or auditorium. $295. Cash or terms. Victoria Photo Supply Ltd., 1015 Douglas Street. Telephone 3-3242.

ROLLEIFLEX CAMERA AND CASE, Tessare f3.5 lens, $95 cash, or terms. Victoria Photo Supply Limited, 1015 Douglas Street. Telephone 3-3242.

NEW IMPORTED 100% WOOL WILTON tone on tone 9 ft. Broadloom, grey, beige, green, at Humber's, $6.95 sq. yd. 3-2111.

STUCK FOR SOMETHING NEW TO entertain the gang next time they're over? Whirlaway Mutuals is terrific! $2.98 at both Cunningham Stores.

18'x38' BUILDING, 6' SIDING, 7' plate, 10' peak (workshop and sleeping room). This is floored, one partition, Duroid roof. What offers? 2-9318.

GENERAL ELECTRIC COMBINATION radio and gramophone; a very beautiful piece of furniture, in first class condition. Will sell for $50. Call 2-3733.

1 ONLY THOR GLADIRON AT $65. 1 Only Connor Washer at $100. See us for your new washer. Repairs to all makes of washers. Island Washer Service, 615 Chatham, 2-6413.

CLEARANCE SALE
Used electric sewing machines including White, Singer and other makes. Terms arranged. A. E. Taylor & Co., 816 Fort Street. Phone 4-3021.

SIX-PIECE YOUTH'S BLOND BEDROOM set, table lamp, Disney projector and reels (3.00), Sunbeam iron, G.E. kettle, (48 bass) piano accordian, figure skates, size 5. Reasonable. Phone 3-9519.

ALL-ENAMEL FACTORY-BUILT OIL range, guaranteed operation. Only $119.50 at C. Tayler Home Appliances, Govt at Cormorant. Phone 3-3281.

LET US CHECK OVER YOUR POWER mower before you put it away for the winter. Phone today! Power Mower Sales, 712 Humboldt Street. 2-6513

IDEAL GIFT FOR THE KIDDIES. Plane and boat kits. Also leather, flower and copper craft. Hobbies & Crafts, 741 View Street. 2-7832.

ADDING MACHINES CASH REGISTERS, slicers and scales: agents, Ryan-McCray, Refrigeration. C G Owen & Son 939 Johnson Street 3-9353

16-FOOT CLINKER BOAT AND ENGINE; "C" class hydroplane; I.E.L. chain saw; two 1938 V-8 60 Fords; .300 Savage rifle. Sidney 63-R.

RECONDITIONED REMINGTON STANDard typewriter for sale; $50. Phone between 9 and 5. 3-2632.

LADY'S HALF-CARAT DIAMOND RING, valued at $450; will sacrific for $250 or near offer. 2-8455.

SET OF COLLIERS ENCYCLOPEDIA, also Junior Classics, brand new; cash or take over payments. Phone 2-3792.

SINGER TREADLE SEWING MACHINE, perfect working condition; $30, No. 3, 515 Trutch Street.

ONE EXTRA LARGE PLAY PEN; ONE cane cedar chest; one wedding dress. 529 Sumas, upstairs.

SPECIALS ON RUBBER-BASED PAINTS and discontinued lines. Harte-Andrews Paints Ltd., 711 View Street, 4-4713.

MONTH-END SALE
Treadle sewing machines $18 and up. A. E. Taylor & Co., 816 Fort. St. 4-3021.

WE CAN GET IT FOR YOU WHOLEsale. Free quotations. Appliances, TV, furniture, building materials. 3-2631.

BEEF, BY SIDE OR QUARTER; HOGS, half or whole; good for lockers, sell reasonably. 3-9005.

NEEDLES FOR MOST MAKES OF record players, including diamond points. Kent's Ltd., 742 Fort Street, 3-3513.

GOOD USED SEWING MACHINES, $15 and up, all fully guaranteed. Elna Sales & Service, 742 Yates. 3-6313.

USED ELECTRIC WASHING MACHINES, $9.95 up. Kent's Ltd., 742 Fort Street, 3-3513, 3-7104.

ALUMINUM FRAMED STORM SASH—Get our free estimate. Douglas Building Supplies, 2811 Douglas Street.

SHOES, CLOTHING, LARGE CRIB, playpen, high chair, youth bed, skis, boats, figure skates. 2605 Douglas St.

USED RADIOS AND RECORD PLAYERS, good condition, $9.95 up. Kent's Ltd., 742 Fort Street. 3-3513.

FRENCH POLISHING
Repairs—Furniture Refinishing
SPECIALTY FINISHERS 3-4613

WE BUY AND SELL MUSICAL INSTRUments, cameras, trunks, sporting goods. Island Trading, 1415 Govt. 4-5354.

PICTURE FRAMING
Williamson's Photo and Art Store 640 Fort Street

MANURE PULVERIZED DUCK GUANO 60c sack $3 minimum delivered Duck Farm: Phone Sidney 180

VISIT OUR MAIN FLOOR AND BARgain basement, exceptionally good buys. ACME USED FURNITURE 540 JOHNSON

TANK TYPE VACUUM CLEANER, $20. Portable electric sewing machine, also one portable hand machine. 4-1936.

COCKTAIL AND WINE GLASSES, REGular $1, half price 50c, or 6 for $2.95. Carol Ann Shop, 825 Fort Street. 2-2733.

28X MISCELLANEOUS FOR SALE

FOR SALE—SEVERAL DOORS AND windows and frames, also door locks and hinges. 1449 Wende Road.

PLASTIC SIGNS—FOR EVERY PURpose. Industrial Plastics, 580 Johnson. 4-5814.

EASY SPIN DRY WASHER, WHITE enamel, working condition, $35. 3-1026.

LOCKED OUT OR LOCK REPAIRS, call Price's Key Shop, 847 Fort. 4-6221.

18-CU.-FT. FREEZER. TERMS AVAILable. Apply evenings, 851 Viewfield.

FISHING RODS, REELS AND SUPPLIES. PEETZ TACKLE SHOP. 574 JOHNSON.

CONVERTO AND TWO TRUNKS—Suite 4, 1458 Begbie Street.

ONE 11 CUBIC FOOT INTERNATIONAL deep freeze. 2-5926.

SINGER DROP HEAD TREADLE SEWing machine. Good sewer. 2-3914.

KITCHEN RANGE, WHITE ENAMEL, new grates and jacket. 3-9502.

PURE CHICK MANURE, 10 SACKS $6 delivered. 7-2032.

KITCHEN CABINETS—VARIETY WOOD Products. 133 Kingston Street. 4-1833.

MAJOR SAWDUST BURNERS AGENTS Domestic Sales 28 Burnside W 3-3512

LARGE FOLDING PLAY PEN, $12.50; high chair, $5; commode, $2.50. 2-2784.

WARDROBE, WHITEWOOD, AS NEW; also Winnipeg couch. 3-5565.

RENT—LEAP SWEEPER; PHONE 2-6513.

FOR RUBBER STAMPS DIGGON'S

FOR PICTURE FRAMING DIGGON'S

COME TO
Mc & Mc's
FRIGIDAIRE SALE
All Prices Slashed

Reg. $269.95 for $194.95
Model ST-61C—Smartly compact model—ideal where kitchen space is limited. Has 6.1 cu. ft. of storage space. Height 51⅞", width 23⅝" depth 26¾"

Reg. $269.95 for $228.95
Model ST-76—If you want a lot of refrigerator space for the lowest possible price, this is it!
Height 56⅛," width 24½," depth 29."

Reg. $469.95 for $324.95
CTD-84C—Another new and more compact Cycla-Matic model. 8.4 cu. ft. storage space. Its separate food freezer holds 40 lbs. of frozen foods. New pantry-door with egg server, automatic butter conditioner, cheese and left-over compartments. Cycla-Matic self-defrosting. Meter-Miser powered. Height 59½," width 27½", depth 30⅝".

Reg. $429.95 for $294.95
MODEL STD-110C—11 cu. ft. of storage space. Full-width Super-Freezer Chest holds 42 lbs. frozen foods, has new Quickube ice trays and frozen juice can rack, meat tender, twin hydrators, golden all-aluminum shelves. Pantry-door has new Frigidaire egg server, special condiment shelf, butter compartment. Powered by the Meter-Miser. Height 62⅝", width 31", depth 31⅛".

Reg. 529.95 for $428.95
CYCLA-MATIC MODEL CTD-103C—Here, in a favorite family size (10.3 cu. ft. capacity) is complete self-service in a refrigerator and food freezer combined. Frozen juice can rack, Quickube ice trays and removable tray shelves, four golden aluminum "Roll-to-you" shelves, twin hydrators, utility tray, new pantry-door with automatic butter conditioner, cheese and left-over storage compartments, egg server and removable shelves, Cycla-Matic self-defrosting. Freezer holds 47 lbs. frozen foods. Powered by the world-famous Meter-Miser. Height 62⅝", width 31", depth 31⅛".

No Down Payment
24 MONTHS TO PAY

Free Transportation
Within the Greater Victoria area to the Major Appliance Department only.

Courteous Salesman
Well-informed, friendly, courteous salesman on hand to advise and help make the best buy for you.

STORE HOURS: 9 A.M. to 5 P.M.
WEDNESDAY, 9 A.M. to 1 P.M.

4-1111 1400 GOVERNMENT ST. 4-1111

EATON'S
TRADE-IN DEPARTMENT
636 BROUGHTON STREET

WASHERS		
1 Easy		$ 35.00
1 Thor		50.00
1 Hotpoint with pump		89.00
Westinghouse Twin Set	Both	398.00
1 Viking Automatic		269.00
1 Bendix Automatic		130.00
RANGES		
1 Gurney Oil		89.00
1 Fawcett Wood and Coal		79.00
1 Westinghouse Electric Combination		125.00
1 Enterprise Oil and Gas Com-		60.00
1 Gurney Cottage Gas bination		100.00
REFRIGERATORS		
1 Westinghouse		135.00
1 General Electric		50.00
1 McClary		169.00
1 Frigidaire		100.00
1 Coldspot		179.00
1 Leonard		198.00
ALSO		
10 Bicycles, as is	each	3.99
1 Piano		125.00
1 Waverley 2-brush Polisher		32.00
1 Lewyt Vacuum Cleaner		65.00
1 Teco 18" Lawn Mower		9.47
1 R.C.A. Victor Combination		65.00

Trade-in Department, 636 Broughton Street, opposite Coach Lines Depot
T. EATON CO.
CANADA LTD.

BIG SALE SPECIAL
For So Little Money
BE SAFE!
FIRE EXTINGUISHERS
Reg. $1.59 for $1.19
DICKINSON & DUNN
ON ARENA WAY

WOODWARD'S
Used Appliance Showrooms
SEE OUR MONEY-SAVING VALUES
750 PANDORA 2-8932

A.B.C. ELECTRIC
Rebuilt Vacuum Cleaners from $9.95
809 Fort Street 4-3113

29 WANTED MISCELLANEOUS

WANTED TO BUY—CEDAR SALVAGE. Please give full particulars to Box 1648, Victoria Press.

WANTED — USED FURNITURE. Holland Bros. & Company. 3-0913.

TO SELL GOOD BOOKS CALL 2-1427. THE HAUNTED BOOKSHOP, 845 Fort St.

ISLAND JUNK, BEER BOTTLES, ETC., bought. Phone 3-0343. We call.

BABY'S HIGH CHAIR AND PLAY PEN Must be reasonable. 3-5510.

MAHOGANY WARDROBE, GOOD CONdition. Phone 4-9473.

31 A POULTRY, HATCHING EGGS, ETC.

"THE CHICKS WHICH GIVE RESULTS" Now is the time to order your chicks. Over 30 years' experience in producing good poultry is our guarantee of quality. Ten pure and cross breeds to select from. Write for particulars and prices and remember: "It's results that count."
RUMP & SENDALL LTD.
Langley Prairie, B.C., and Vernon, B.C.

H. & N. NICK CHICKS
For best results and larger profits, Heisdorff and Nelson Nick Chick Leghorns, Hamps, Leg-Hamp Cross, Austra-Whites, Barred Rocks and White Rocks. Order now.
KRIEGER'S HATCHERY LTD.
Aldergrove, B.C. Phone Aldergrove 3831

COMBS' POULTRY FARM AND HATCHery at Saanichton. We specialize in New Hamps. Avoid disappointment. Place your chick orders early. Also hatching eggs. Keating 180.

ORDER NOW FROM NORIES BREEDER Hatchery. R.O.P. and R.O.P. sired leghorn chicks. Box 286, Cobble Hill. Phone 112-R4.

31 A POULTRY, HATCHING EGGS, ETC.

SKOOKUM
BUSINESS-BRED CHICKS
All production-bred chicks 100% R.O.P. SIRED. Special matings composed of stock imported from foremost Breeders of Canada and U.S.A. Chicks that have made these breeders nationally known, at no extra cost. Prices, educational literature and full information on request
Bolivar Hatcheries Ltd.
Box 860 New Westminster, B.C.

31 C CATTLE

JERSEY COW FOR SALE AND TWO tons of hay. Must sell. 1761 Wilkinson Road. 9-1010.

31 F DOGS

GRAY PEKINGESE, INTELLIGENT. Will walk, sit up, retrieve. 2-7639.

FOR SALE, ONE PUREBRED SPRINGER spaniel. 4-6473.

31 G CATS

PRETTY SPAYED CAT, REQUIRES home with adults. C.P.L. 4-6554.

ATTRACTIVE CATS AVAILABLE TO good homes. C.P.L. 7-2795 or 3-2849.

31 L CAGE BIRDS AND AVIARIES

ROLLER CANARIES. REDUCING MY stock of prize-winning birds. Males and hens. Reasonable prices. Phone 3-5565.

FINE SELECTION CHOICE BUDGIE breeders. H. Andrew, Brentwood. Keating 17G.

SELLING SURPLUS STOCK, BUDGIES, all ages. Reasonable. Phone 2-3642.

31 X MISCELLANEOUS LIVESTOCK

ROOM AND BOARD FOR ELDERLY gentleman, home privileges. Phone 3-3628.

GOOD LOCAL HAY, $37.50 NOT DElivered. Metchosin Road. 8-3464.

ROOM AND BOARD FOR TWO WORKing girls, sharing. Central. 3-6986.

GOOD CLEAN MEADOW HAY, $40 TON. Lambert, Lake Hill.

HAY FOR SALE.—9-2595.

34 HOTELS

GILBERT HOUSE
Overlooking Beacon Hill Park, close Parliament Buildings and city. Moderate terms. Fine food. Day, week or month. 326 Douglas. 2-1703.

JAMES BAY HOTEL
American or European plan. American plan as low as $22.50 per week. Television entertainment. 270 Government Street 4-7151.

THE GLENSHIEL, 606 DOUGLAS. A residential hotel providing every comfort for elderly people. 3-4164.

RITZ HOTEL, 710 FORT ST.
FURNISHED APARTMENTS AND ROOMS 3-1021
Elevator Service Permanent or Transient

GLEN COURT HOTEL
Newly Decorated - Winter Rates
707 Blanshard $8 Weekly and Up 4-2225

35 BOARD AND ROOM

COMFORTABLE ACCOMMODATION with or without private bath in Oak Bay. Attractive meals, automatic heat. Some care if necessary. Ground floor. 3-5254.

YOUNG COUPLE IN MODERN HOME would board two young men, to share room, twin beds, private entrance, good meals, full board; $15 per week. 2-4040.

BRIGHT, COMFORTABLE ROOM, breakfast or full board as desired. 117 Wildwood. 3-0968.

KIND, LOVING CARE FOR PREschool-age child or boy under ten. Reasonable. 2-1154.

VACANCY FOR YOUNG MAN, NEAR Parliament Buildings; garage available. 3-1020.

ROOM AND BOARD FOR RETIRED gentleman, in nice home; $75. 4-7333.

COMFORTABLE HOME FOR WORKING man Gorge district. 3-6709.

CRAIGMYLE, 1037 CRAIGDARROCH Hot and cold water. 4-0031.

EXCELLENT BOARD AND ROOM FOR gentleman, T.V. 1120 McClure Street.

ROOM AND BOARD—PHONE 2-4758.

37 ROOMS TO RENT FURNISHED

COMFORTABLE ROOM FOR GENTLEman, breakfast if desired. 2532 Thompson. 3-4274.

CONGENIAL HOME FOR YOUNG GIRL, share kitchen facilities; Jubilee district. 4-2397. 1728 Bank Street.

COMFORTABLE SLEEPING ROOM—Two men; right in town; all conveniences. Phone 3-1400.

COSY BED-SITTING ROOM FOR BUSIness girl, kitchen privileges. Close to town, $32 a month. Phone 2-1847.

NICE FRONT ROOM, PARTLY FURnished, ground floor. 3-7843.

SLEEPING ROOM. CENTRAL LOCAtion. Box 1897, Victoria Press.

CLEAN BEDROOMS. PHONE 3-2788.

38 HOUSEKEEPING ROOMS TO RENT, FURNISHED

A NICE LARGE CHEERFUL HOUSEkeeping room, with breakfast nook on first floor in front, including hot and cold water and fuel supplied for heater. Also cooking utensils and dishes. Bedding and linen supplied. Married couple, no children, $10 a week, or working man, $9 a week. 429 Belleville Street, close to Parliament Buildings and C.P.R.

BRIGHT HEATED ROOM, LINEN AND dishes supplied. Also smaller room available February 15. Walking distance. 615 Vancouver Street. 3-6573.

UPPER HOUSEKEEPING ROOM WITH kitchenette. Phone 4-5823. 1335 Pembroke.

LIGHT FURNISHED HOUSEKEEPING room, hot-water heat, gentleman pensioner. 819 Cook Street.

TWO-ROOM APARTMENT, ALSO large front room facing water. Steam heated. Quiet adults. 422 Dallas.

LARGE, WARM, HOUSEKEEPING room, fully furnished. 3-5633. 719 Cook.

TWO FURNISHED HOUSEKEEPING rooms. 4-6055.

FIRWOOD LODGE—COSY, LIGHT housekeeping, all found. 3-3453.

NEWLY DECORATED ROOM, QUIET gentleman preferred. Central. 4-2847.

TWO ATTACHED ROOMS WITH stove. 2663 Blanshard Street.

HOUSEKEEPING ROOM, FURNISHED, all found. 2-9797. 522 Rupert Street.

40 FLATS and APARTMENTS TO RENT, FURNISHED

AVAILABLE NOW
Three-room fully furnished self-contained upper suite. Consists of living room, bedroom, cabinet kitchen with gas stove, and new fridge, three-piece bathroom. Older type, but spotless throughout. Heated. $70 per month to adults.
HAGER & SWAYNE, LTD.
4-0531, or evenings A. W. Eede, 2-8498

ATTRACTIVE, FULLY FURNISHED 3-room apartment with bath, available early February until late April; close in. Rent reasonable. Adults. Phone 2-7547.

MODERN TWO-ROOM SUITE, COMpletely furnished, private front entrance, all-electric cabinet kitchen, Hollywood bed, hardwood floors, oil heat, phone, 10 mins. to town. 3-9733.

BRENTWOOD AUTO COURT
Three-room apartment at moderate winter rates. Comfortable and roomy electric kitchen, fireplace, garage, etc. 20 minutes from town. Keating 42M.

GONZALES—SELF-CONTAINED, QUIET, comfortably furnished suite; three large rooms, bathroom and sunporch, with sea view. 2-0676.

WATERFRONT SUITE, TWO-MILE circle on bus stop, business. Adults. $60. 2-3380.

ISLAND AUTO COURT — ONE, TWO and three-room, self-contained suites, heated; children welcome. 8-2151.

COMFORTABLE TWO-ROOM SUITE, coal-wood stove. Victoria West. Suit quiet adults, $37. 4-7053.

ATTRACTIVE, CLEAN, THREE-ROOM self-contained suite with private bath and utility room. Adults. 2-6695.

SELF-CONTAINED SUITES, FURnished. Winter rates. Cambridge Motor Court, 345 Island Highway.

TWO ROOMS, WARM AND BRIGHT. Small child okay. $47.50. 4-7010.

FURNISHED TWO-ROOM SUITE—Adults; near bus. 1357 Esquimalt Road.

BASEMENT SUITE, BACHELOR OR business couple, quiet, $40. Phone 4-7442.

CLOSE IN—TWO-ROOM HOUSEKEEPing suite. Rent $38. 820 Balmoral.

CARROLL RIGHTER'S ASTROLOGICAL FORECAST

THURSDAY, FEBRUARY 3, 1955

ARIES (Birthdays from March 21 to April 19)—Getting new slant on where you are headed by sitting back, analyzing everyone, everything about reveals some unusual worthwhile conditions. Show appreciation by making full use of these big opportunities.

TAURUS (Birthdays from April 20 to May 20)—Get into your newspaper early for there you find wonderful suggestions for making progress in directions most appealing to you. Fine for studying reports, arranging accounts; fixing car, getting supplies. P.M., enjoy kinfolk.

GEMINI (Birthdays from May 21 to June 21)—This is your day to make all those clever ideas pay off in cash, other assets; fine day for trading, bringing your practical talents to others' attention. Save money, start savings account too.

CANCER (Birthdays from June 22 to July 21)—Now you can really let others become aware of your best points, ability to merchandise those interests in which you have penetrating insight. Be alert to ways to bring out your charm better, too.

LEO (Birthdays from July 22 to Aug. 21)—Quiet discussions with others now important, for you need to have more facts, truth to act upon before making that change. Go armed with specific data.

VIRGO (Birthdays from Aug. 22 to Sept. 22)—Emotional and variable friends are your bet today in getting yourself to attention of those you've been trying to contact for your own ambitious reasons. P.M., entertain those who back, support you.

LIBRA (Birthdays from Sept. 23 to Oct. 22)—You are so often wrapped up, immersed so completely in family, business problems that you neglect to observe worldly, civic, credit matters. Attend to these with great care and your prestive is greatly enhanced.

SCORPIO (Birthdays from Oct. 23 to Nov. 21)—Get out of your own little rut into wider circle of informed competitors as well as experts who can supply you with information you need to be more successful. Give facts helpful to others in return.

SAGITTARIUS (Birthdays from Nov. 22 to Dec. 21)—Now you have very accurate perceptions as to best way to reduce those over-all talents to some specific benefit, gain that can be yours. Study, with ear to hear what your intuitions have to say.

CAPRICORN (Birthdays from Dec. 22 to Jan. 20)—This is your day to let all associates know how much you approve whatever they may be doing that does meet with your favor, for this will save later argument tomorrow. So catch time by the forelock.

AQUARIUS (Birthdays from Jan. 21 to Feb. 19)—This is your day to use as much of that energy as you can in everyday matters—diet, getting supplies, fixing up your quarters more attractively, enjoying pets, considering garden, car, utility problems.

PISCES (Birthdays from Feb. 20 to March 20)—This is your day to enjoy yourself. Do your job, of course, but then get out with those with similar sense of humor, fun and have thoroughly good time. Be happy. Romance, entertainment, sports all fine.

IF YOUR CHILD IS BORN THURSDAY . . .

Thursday's child is one of those very unusual youngsters whose early life and later years will be very different. To best accentuate this to the advantage of all concerned, you would be wise early to give full training of the unique and original qualities which are so a part of your progeny's character. Then in later life the tendency to take things easier will naturally fit into the intelligent scheme of hard, successful work during early years, and mature, contemplative reflection at a more mature cycle of life.

40 FLATS AND APARTMENTS TO RENT, FURNISHED

CATON'S BUNGALOW COURT—TWO and three-room self-contained suites.

LOW WINTER RATES
At the San Sebastian and Victoria Courts, Gorge Road, two miles from the city centre on bus route. Rates by the week. Everything supplied except food, including maid service once a week. San Sebastian 3-9632; Victoria Court, 4-0262.

40 A FLATS AND APARTMENTS TO RENT, UNFURNISHED

UNFURNISHED APARTMENT, THREE-room self-contained suite, newly painted, near Hudson's Bay, electric stove, modern bathroom, separate laundry room and washing machine, hot water included, $55 per month. 4-7108 between 8 a.m. and 3 p.m.

SUITES TO LET
Attractive one and two-bedroom modern, self-contained suites, in exclusive location; quiet, high, fine views; $80. Ready to walk in now; adults only. Newstead Realty Ltd. 766 Fort Street. Phone 2-8117.

MODERN TWO-BEDROOM SUITE, LOcated in quiet Craigdarroch district, private entrance, wall-to-wall carpet, electric stove and refrigerator, hot water included. $85. Available February 1. Phone 3-6113 daytime, 4-3363 evenings.

SELF-CONTAINED TWO-ROOM SUITE with kitchenette, gas range, bathroom, fireplace, cheery and bright. Storage space in basement. Immediate occupancy, $40 per month. 7-2995 or Brown Bros. Agencies Ltd. 3-1183-4.

SELF-CONTAINED UPPER DUPLEX, living room, fireplace, kitchen, Moffat range, fridge, two large bedrooms, sun porch, ample closets warm and bright. Adults. 4-3356.

FOR QUIET, WORKING PEOPLE, NICE home, three rooms, kitchenette, electric stove, light, heat, water included. 1618 Richmond, reasonable, no children. 4-7046.

FINE MODERN 2-BEDROOM SUITE IN Oak Bay, new triplex in spotless condition. Close to all amenities. Garage and laundry. Bright and sunny. Rent $90. Newstead Realty Ltd., 766 Fort St.

TWO-ROOM SUITE, HEATED, GAS stove, non-drinkers only, no children, $37.50. Acorn Apartments, 845 Princess Avenue.

AVAILABLE FEB. 7. BACHELOR SUITE, $45 per month. Apply No. 12, View Royal Apartments, 205 Island Highway, or phone 9-4234.

LELAND BLOCK, DOUGLAS AT BAY—Bachelor suite available immediately; $49.50 per month. Contact Rental Dept., Ker & Stephenson, Limited. 4-4127.

BACHELOR SUITE FOR RENT, VICtoria West, suitable for couple, electric stove and oil heat provided. Rent $45. 2-8381.

40 A FLATS AND APARTMENTS TO RENT, UNFURNISHED

3225 SHELBOURNE STREET, TWO suites. Four rooms upstairs, three rooms downstairs. Rent $45 each. 2-0736.

THREE-ROOM SUITE, GROUND floor, electric stove and fridge, newly decorated. Walking distance to town. Available immediately. Phone 4-9842.

DE LUXE MODERN NEARLY NEW apartment, six rooms, automatic heat. Durban Street. References. $95. Phone afternoons 4-8185, evenings 9-1876.

ONE-BEDROOM APARTMENT, LEE AND Fort. Immediate occupancy. Rent $72.50. Brown Bros. Agencies, 1125 Blanshard Street—3-1183.

UPSTAIRS SELF-CONTAINED THREE-room flat, $42.50, suitable only for adults, Esquimalt. 2-9652.

SELF-CONTAINED THREE-ROOM suite. No stove or Frigidaire. $65 month. Adults. 1524 Foul Bay Road.

IDEAL FOR WORKING COUPLE, 10 minutes from Naden, two-room suite, $40. 3-3337.

TWO-ROOM FRONT SUITE, AUTOmatic heat, hot water, available, $35. 507 Simcoe Street. 3-5823 after 6 p.m.

UPPER SUITE, KITCHEN, BED-SITTING room, gas combination stove, semi-contained. 3-2636.

ATTRACTIVE SELF-CONTAINED UPstairs five-room suite, Cadboro Bay district, adults only. Phone 7-2501.

NICE THREE-ROOM UNFURNISHED suite, all found. 3-3748, after 5 p.m.

COLLINGWOOD—FAIRFIELD. ULTRA-modern one-bedroom suite, equipped with electric stove and refrigerator, wired for TV. Available immediately. $95 per month.
Contact Rental Dept.
KER & STEPHENSON LTD.
4-4127.

40B FLATS and APARTMENTS APARTMENTS TO RENT, UNFURNISHED

RENTALS UNLIMITED
TENANTS—Let us fill your needs. Suites, houses, duplexes available now.
LANDLORDS—List with us and save time. Why advertise? Our service is free to you.
1216 BROAD STREET. Phone 2-3544

41 A FLATS AND APARTMENTS WANTED, UNFURNISHED

PHONE US FOR TENANTS — FREE service to landlords. Rentals Unlimited 1216 Broad. 2-3544.

SIDE GLANCES By GALBRAITH

"It must be a woman's intuition—she started going steady with him just before his folks bought him a convertible!"

42 HOUSES TO RENT, FURNISHED

DE LUXE ACCOMMODATION, AVAILable from February 10 in ground floor duplex with sea frontage and within walking distance of downtown. Well furnished, comfortable suite consists of two twin-size bedrooms, large lounge, living room, dining room, kitchen, garage. Electric range and fridge. Automatic oil heating and domestic hot water included in rental. Suitable for adult family. May be leased six months or longer. References required. $125 monthly.
THE CANADA PERMANENT TRUST COMPANY
714 Fort Street 4-9375

MOST BEAUTIFUL HOME ON CITY'S waterfront, all expenses and rent free to French married couple for care of elderly gentleman who will pay $35 for board. 4-4935.

FURNISHED COTTAGE, VIEW ROYAL, Auto Court. 301 Island Highway. 9-1923.

WILL SHARE MY HOME WITH WORKing couple; central. 3-6986.

42A HOUSES TO RENT UNFURNISHED

ADULTS ONLY. BRAND NEW FOUR-room bungalow. Oak floors, fireplace, utility, wired for range. Lease available, $75 monthly. Please enquire in person at Fraser Biscoe's, 576 Yates Street.

SIX-ROOM HOUSE WITH UTILITY room and full basement, $75 monthly. 410 Craigflower Road. 4-2509. Can be viewed from 5.00 p.m.-7.00 p.m.

FIVE-ROOM STUCCO, BASEMENT; wood and coal hot air furnace; $75. 3718 Quadra Street.

SIX-ROOM HOUSE, CLOSE IN BY school. References required. 4-3274.

HOUSE, BEACON AVENUE, SIDNEY. Steam heat provided, $55. Phone 4-8274.

FOUL BAY—Lower duplex. One bedroom, living room with fireplace. Automatic oil heating, stove and frig. Available immediately. $85 per month, including utilities.

FAIRFIELD — Three-bedroom home, available immediately. Automatic hot water. Coal and wood furnace. Separate garage. $90 per month on one-year lease.

VIEW ROYAL—Two-bedroom bungalow, with modern conveniences. Close to school, $90 per month on one-year lease.
Contact Rental Dept.
KER & STEPHENSON LTD.
4-4127

42 B HOUSES TO RENT, FURNISHED OR UNFURNISHED

ALERT SERVICE TRANSFER CO. LTD. When moving call us for fast, reliable service anywhere in B.C. Safe moving is our motto 3-4101 3-3569 149 Broughton Street

CORDOVA BAY WATERFRONT, FOUR-room bungalow, $61.50. Contact S. C. Cornish, 3-7124; after hours, 3-5878. Boorman Investment Co. Ltd.

JEEVES BROS., MOVING AND storage. Local and long distance. 3-9832.

43 HOUSES WANTED TO RENT FURNISHED

WANTED — SEMI-FURNISHED HOUSE, two bedrooms; Colwood-Langford district. Box 1674, Victoria Press.

43 A HOUSES WANTED TO RENT, UNFURNISHED

RETIRED COUPLE WISH PLEASANT bungalow, city location not essential. Approximately $60 per month. Phone 2-2956 after 6 p.m.

DOCTOR, WIFE AND TWO CHILDREN require three-bedroom home. Box 1670, Victoria Press.

HAVE CLIENTS WAITING FOR houses. RENTALS UNLIMITED, 1216 Broad. 2-3544.

WANTED, FURNISHED FOUR-ROOM house not over $40. 4-2020.

43B HOUSES WANTED TO RENT, FURNISHED OR UNFURNISHED

CLIENT COMING FROM EASTERN CANada, three or four bedrooms. Children accepted. Willing to pay $125 per month. Pemberton, Holmes Ltd. 4-8124. 1002 Government Street.

44 HALLS, STORES and OFFICES TO RENT

EXCELLENT SMALL STORE FOR RENT, downtown location, well heated. Rent $65 per month. A. Bernard & Co. Ltd., 629 Fort Street.

STORES AND OFFICES FOR RENT. Apply Model Sheet Metal, 2010 Douglas Street.

WONDERFUL LOCATION FOR VARIETY or dry goods, corner Richmonda and Fort St. Apply anytime, 1770 Fort St.

STORES IN MODERN BUILDING
City Centre
Moderate rentals for long lease. Situated one block east of Eaton's on wide thoroughfare. Hot water heating. Private rear drive-in entrance. Stores vary from 710 to 1,385 square feet with 20-foot frontage, and may be combined. Commercial lift in one store to a 2,500 square foot basement. Available March 1. Rentals on lease vary from $90 to $230 per month.
Contact Rental Dept.
KER & STEPHENSON LTD.
4-4127

45 MISCELLANEOUS TO RENT

PLASTER MACHINE FOR RENT, $5 PER day. 904 Kings Road.

PEDDER BAY CABIN FOR RENT. Pensioner preferred. Phone 8-1579.

47 CARS FOR SALE

1953 HILLMAN DE LUXE SEDAN; ONE owner, low mileage; $1,295. 1949 Hillman, 17,000 miles; a little dandy; only $695. 1950 A-40 Austin, radio, heater; a good, clean car; only $795. Carnation Motors, 2978 Douglas Street. 3-4023.

1954 METEOR NIAGARA SEDAN, ONLY 7,000 miles, two-tone, signal lights, air-conditioning, heater. Can be financed. Will take older car or pick-up. $2,350. 4-8902. 195 Battleford.

1952 CHEVROLET SEDAN DELIVERY, $1,595; 1952 Meteor Tudor Sedan, radio, low mileage, $1,650; 1948 Chevrolet Sedan, $895. Horwood Brothers Garage, 3-4021, Government and Herald Streets.

1939 FORD DE LUXE, 1948 REBUILT motor, new rubber excellent shape throughout, $175 or offer. 4-1842. 1219 Basil Avenue.

1950 VANGUARD SEDAN, GOOD CONdition, $100 cash and take over payments ($34 per month). Phone 2-6904 after 5 p.m.

1954 VOLKSWAGON, GOOD CONDItion, practically new. 2854 Inlet Avenue. 2-0091.

NO DOWN PAYMENT, $18 MONTHLY, 1939 Pontiac, $235. Art's Car Sales, corner Burnside and Harriet.

1941 FORD SEDAN DELIVERY, NEW tires, heater, spotlight, visor, good body, motor fair, $200. 4-3205.

LEAVING FOR ENGLAND, MUST SELL 1950 Morris Minor convertible, excellent condition, $475. 7-2917.

1936 FORD COUPE, HEATER, NEW battery, coil, gas pump, brake linings, very good running order. $100. 3-4575.

1948 MERCURY, IN TOP CONDITION; will sell outright or take 1940 Chevrolet or Mercury in trade. 9-3669.

FORD COACH, 1938, $150; IN EXCELdent running condition. Apply at 249 Cook Street, Victoria, B.C.

1949 VANGUARD, GOOD CONDITION. Radio, heater. Reasonable. 2-3777.

1934 BUICK SEDAN, CLEAN CAR, $85. 4-4242, 3-3131.

1949 OLDSMOBILE — ENGLISH CAR taken as part payment. 4-4203.

1954 ZEPHYR, 11,000 MILES, GOOD condition; radio, heater. 2-2353.

NO DOWN PAYMENT, $28 MONTHLY, 1949 Hillman Sedan, $515. 3-2867.

NO DOWN PAYMENT AT ART'S CAR Sales, cor. Burnside and Harriet.

1950 HUMBER HAWK, $500. 4-4343.

REAL HONEST BUYS
1948 HILLMAN SEDAN, exceptionally nice condition $595
1949 FIAT COUPE. Needs work on motor $150
1950 AUSTIN A-40 SEDAN. A real good buy $695
MASTERS MOTOR CO. LTD.
815 View St. 3-3541

ESQUIMALT SERVICE
COR. ADMIRALS AND ESQUIMALT
3-5651
'53 Consul $450 Down
'51 Chevrolet Sedan $450 Down
'49 Mercury Sedan $350 Down

47 CARS FOR SALE

Fully Reconditioned
USED CARS
COMPARE PRICES!
COME IN
Compare the Condition
Buy Now and
SAVE!
Tremendous Reductions on These Reconditioned Cars and Trucks

Chevrolets
1953 Bel Air, Heater, powerglide $1725
1951 Sedan. Heater, seat covers $1299
1951 Club Coupe $1245

Chryslers
1952 Windsor "6" Sedan, radio, heater $2195
1951 Windsor "6," heater $1750
1948 Windsor "6," heater $999
1941 Sedan, radio and heater. Automatic $575

De Sotos
1952 SEDAN, "6," and heater $2199
1951 Convertible, radio and heater $2895

Dodges
1954 Mayfair Solex, heater $2499
1954 Regent, hydramatic drive, heater $2395

Fords and Consuls
1953 Consul Sedan, radio and heater $1495
1947 Ford Tudor, heater, seat covers $695

Plymouths
1952 Club Coupe $1350
1951 Club Coupe $1399
1950 Sedan, heater $1249
1949 Sedan, radio, heater, seat covers $1199

TRUCKS
1950 AUSTIN PICKUP $595
1950 FORD ½-TON EXPRESS $1045
1950 FORD THAMES $295
1951 FARGO ½-TON EXPRESS $1095

J. M. WOOD MOTORS
1033 - 1061 - 1101 Yates at Cook
Phone 4-7196
Open Evenings 'Til 9.

GO TO GLADWELL'S
HIGH QUALITY CARS
HIGH TRADE-IN ALLOWANCES

1954 DODGE REGENT COUPE—9,000 miles, radio $2295
1951 LINCOLN COSMOPOLITAN SEDAN—Radio, automatic transmission, power windows and power seat $2495
1953 METEOR CUSTOM SEDAN—One owner. Immaculate $1975
1952 AUSTIN A40 SEDAN—Radio. 21,000 miles $899
1949 CHEVROLET FORDOR SEDAN —Reduced to clear $888

TRADE UP—TRADE DOWN
GLADWELL MOTORS LTD.
PANDORA AT QUADRA 2-2111

LOW COST MOTORING
BUY A FULLY RECONDITIONED USED CAR
49 PREFECT SEDAN. Clean and economical. Heater $395
50 ANGLIA COACH. Very economical. Heater $395
51 MORRIS MINOR CONVERTIBLE. Extremely economical. Heater $525
50 AUSTIN A-40 SEDAN. Grey. Economical. Heater $750
52 MORRIS MINOR COACH. Perfect condition. Heater $825
52 MORRIS COWLEY ½-TON PICKUP $895
48 CHEVROLET SEDAN. Nice condition. Heater $895
AND MANY MORE
One-Day Money-Back Guarantee
7-Day Exchange Privilege
30-Day 50-50 Warranty
BRITISH AUTO CENTRE LTD.
Victoria's Leading English Car Dealers.
Morris—M.G.—Vanguard—Triumph
971 YATES 2-8141
Open evenings till 9 p.m.

AWAY WE GO AGAIN'
Another Month of Top Cars at Bottom Prices
1949 MONARCH SEDAN. Two-tone. Radio, heater $945
1948 MERCURY TUDOR. Radio, heater $745
1947 FRAZER SEDAN. Radio, heater $595
1942 NASH SEDAN. Radio, heater $195
1951 CHEVROLET SEDAN. Customized $1095
1951 PREFECT SEDAN $395
Speedway Motors Ltd.
848 Johnson St. (below Quadra)—4-3524

CARS FOR SALE
1953 Studebaker Lowboy $2,285
1952 Morris Minor $775
1951 Oldsmobile "98" Hardtop
1950 Vanguard $752
MOONEY & SONS
938 Fort Street
Open to 8 p.m. Phone 3-4177

47 CARS FOR SALE

A GOOD DEAL
AND
A GOOD DEAL
MORE
AT
EMPRESS MOTORS
FREE '55 LICENSE
No Payments Till March 10th
50-50 Guarantee
30-Day Exchange Privilege
Budget Terms to Suit Your Needs

FORT ST. SPECIAL
See this car under the sign on our Fort Street lot.
53 MERCURY CLUB COUPE. Radio, heater, white wall tires, two-tone paint. $2395

46 BUICK SEDAN. Two tone beige and brown $895
46 BUICK SEDAN. Two-tone blue $950
47 BUICK SEDAN. Two-tone green $1095
47 PONTIAC SEDANETTE. Radio, heater $595
47 OLDSMOBILE HYDRAMATIC SEDAN. Radio, heater $750
46 STUDEBAKER COUPE. Color blue $695
46 OLDSMOBILE SEDANETTE. Radio, heater $795
46 FORD COACH $495
47 MERCURY COACH $695
51 BUICK 2-DOOR. Radio, heater $1795
50 PONTIAC TWO-DOOR SEDAN $1150
51 STUDEBAKER SEDAN. Overdrive. Heater $1295
51 PLYMOUTH SEDAN. Heater $1350
51 PONTIAC SEDAN. Powerglide $1495
52 STUDEBAKER STARLITE COUPE. Overdrive $1495
50 PONTIAC SEDAN. Heater $1195
49 DODGE 2-DOOR SEDAN. Heater $1095
53 DODGE HARDTOP. Radio, heater $2195
53 MERCURY TUDOR. Radio, heater $2495
52 MONARCH SEDAN. Radio, heater $2195

EMPRESS MOTORS
Fort at Quadra
2-7121
FOR A GOOD DEAL AND A GOOD DEAL MORE

ALWAYS THE BEST DEAL IS AT OLSON'S
FOR EXAMPLE!
1948 Dodge Sedan
Foglight, spotlight, heater. Runs well. Only $599
1949 Chev. Two-Door
Clean. Unbeatable price $699
JACKPOT SPECIAL
1947 Hudson Sedan
Air-conditioner, fog lights, back-up light. Dependable. Save $200. NOW $447
OUTSTANDING BUY
1954 Plymouth Hy-Drive
No-shifting transmission. Radio, air-conditioner, turn signals, chrome wheel covers. Two-tone. Only 11,000 miles. Four brand new super-cushion tires. 60-Day Blue Ribbon Guarantee. LOOK! $2497
1949 Plymouth Sedan
Custom radio, air-conditioner. A certified car $1097
1950 Dodge Sdean
Excellent condition, with four new super-cushion tires and Olson's guarantee $1297
WE TRADE—WE FINANCE
DON'T MAKE ANY DEAL TILL YOU SEE
OLSON'S
YOUR CHRYSLER - PLYMOUTH - FARGO DEALER
AT YOUR SERVICE TILL 9.30 P.M.
1036 YATES 4-1147

LOUIS NELSON LTD.
810 Johnson St., 3-6113, 827 Pandora
"Your Vanguard-Triumph Dealer"
1953 AUSTIN SOMERSET A-40 SEDAN. Just like new $1195
1953 VANGUARD SEDAN, 14,000 miles, excellent throughout $1295
1951 VANGUARD SEDAN, real good value $995
1950 FORD TUDOR, radio and heater, very clean $1095
1950 HILLMAN MINX, very good running order $545
1950 AUSTIN A-40 SEDAN, excellent appearance, runs good $525
1937 FORD SEDAN, radio and heater, good condition $135
1934 TERRAPLANE SEDAN, new rubber, runs good $75
1940 WILLYS COUPE, radio and heater, good transportation $165

MOONEY & SONS
938 FORT ST. TLEPHONE 3-4177
We sell all makes of used cars and trucks cheap
Open evenings to 8 p.m.

47 CARS FOR SALE

WILSON MOTORS
FEBRUARY IS VALUE-MONTH at Wilson's

53 CADILLAC SEDAN. Power steering, radio and heater $4595
52 CADILLAC SEDAN. Hydramatic, power steering, "60" Special. Radio, heater $4195
51 CADILLAC SEDAN. Hydramatic. Radio and heater $3195
54 CHEVROLET CONVERTIBLE COUPE. Heater $2995
51 CADILLAC SEDAN. Hydramatic. Radio and heater $2995
53 OLDSMOBILE 2-DOOR. Hydramatic. Radio and heater $2695
51 OLDSMOBILE CONVERTIBLE "98". Hydramatic. Radio and heater $2395
54 CHEVROLET SEDAN. Power glide. Radio and heater $2395
54 CHEVROLET SEDAN. Power glide. No. 43 $2245

LOWEST PRICES IN TOWN
NO MONTHLY PAYMENTS 'TIL MARCH 15

54 CHEVROLET SEDAN. Heater. No. 27 $2195
52 DE SOTO SEDAN. Heater $2095
54 CHEVROLET SEDAN. Heater. No. 767 $1995
54 CHEVROLET 2-DOOR. Heater. No. 48 $1945
53 CHEVROLET SEDAN. Heater. No. 2 $1895
53 FORD COUPE. Custom radio and heater. No.54 $1895
51 CHRYSLER SEDAN, WINDSOR. Radio and heater $1795
53 CHEVROLET 2-DOOR. Heater. No. 721A $1795
53 CHEVROLET SEDAN. Heater. No. 45 $1745

SAVE $200
On a Cadillac
RED SPOT SPECIAL
1951 CADILLAC SEDAN. Hydramatic. Radio and heater. Now only $2895

52 CHEVROLET SEDAN. Power glide, heater $1495
52 PLYMOUTH SEDAN. Radio and heater $1495
51 CHEVROLET SEDAN. Heater $1395
49 CHRYSLER SEDAN, WINDSOR. Radio and heater $1295
51 METEOR SEDAN. Custom. Radio and heater $1295
49 PONTIAC 2-DOOR. Radio and heater $1095
49 PONTIAC SEDAN. Heater $1095
49 DODGE SEDAN. Radio and heater $1095
49 CHEVROLET 2-DOOR. Heater $995

Wilson's Guarantee
A Better Deal

52 MORRIS MINOR. Heater $745
50 HILLMAN SEDAN. Heater $695
52 MORRIS MINOR CONVERTIBLE. Heater $695
49 HILLMAN. Heater $645
50 MORRIS MINOR CONVERTIBLE. Heater $445
48 AUSTIN SEDAN. Heater $395
47 AUSTIN SEDAN. Heater $225

LOWEST PRICED USED TRUCKS
52 FORD 3-TON. Cab and chassis $1295
52 G.M.C. ½-TON PICKUP $1045
49 FORD ½-TON PICKUP. Heater $695
49 DODGE 1-TON FLAT DECK $795

OPEN NIGHTS TILL 9
Wilson Motors
Yates at Quadra
3-1108
Chev. - Olds. - Cadillac
VICTORIA'S BUSIEST DEALER

Enjoy Low Cost Motoring in a New High Style
ANGLIA
PREFECT
CONSUL
ZEPHYR
See Page 9

MIDTOWN AUTO SALES
951 YATES STREET 2-2341
1951 FORD CONVERTIBLE, fully equipped $1695
WE TRADE UP OR DOWN
See Earl Warholm or Norm Ware.
Open 9 a.m. till 9 p.m.

TRY PATRICK'S
837 YATES — USED CARS — 2-0361
53 Reg. CADILLAC Sport Coupe, fully equipped $3999
52 MORRIS OXFORD Sedan, radio and heater $1199
51 VAUXHALL VELOX Sedan, radio and heater $1099

47 CARS FOR SALE

PLIMLEY'S LTD.

THE HOUSE WITH THE BUILT-IN REPUTATION

THE HOUSE THAT REALLY RECONDITIONS THE USED CAR

THE HOUSE THAT VALUES THE BUYER'S CONFIDENCE

Buy with Confidence at the Longest-Established Dealer in British Columbia 60 Years of Service

AVOID A REPAIR BILL

51 OLDS "88" SEDAN. Just out of the shop in really fine condition $1725
52 CHEVROLET 2-DOOR. A clean popular car $1495
52 AUSTIN A30 SEDAN. Economical transportation. Easy parking $875
52 AUSTIN A70 SEDAN. The finest car of its class ever built $1195
51 ROVER SEDAN "75." High in prestige, low in price, economical $1245
53 VANGUARD VOYAGEUR. A most comfortable car $1495
54 MORRIS OXFORD SEDAN. Factory new. One of our better units $1595
52 METEOR FORDOR $1575
49 MERCURY SEDAN. Radio, heater $1025
51 HILLMAN MINX. In light blue color $740

THOMAS PLIMLEY LIMITED

1010-1020 Yates Street
Phone 2-9121

Vern Morgan, Hugh Molyneaux and Art Holden

NATIONAL MOTORS LTD.

YOUR FORD DEALER SINCE 1909

ONLY ONE LEFT

54 FORD CUSTOMLINE FOUR-DOOR, air conditioner, automatic turn indicators, executive driven, low mileage. Be early on this one.
53 FORD FOUR-DOOR, radio, heater, automatic, A-1 $1995
53 FORD TUDOR, radio, heater $1895
53 CHEVROLET FOUR-DOOR, air conditioner $1745
53 CONSUL SEDAN, heater $1395
53 ZEPHYR SEDAN, heater $1595
52 HILLMAN SEDAN, heater $995
51 HILLMAN SEDAN, heater $875
50 FORD SEDAN, heater $1195
49 FORD SEDAN $895
49 PONTIAC SEDAN CHIEFTAIN, radio, heater $1195
49 MONARCH SEDAN, heater $1195
48 OLDSMOBILE SEDAN, heater, automatic $895
48 FORD COUPE, radio, heater $695
Many more to choose.

TRUCK CLEARANCE

46 MERCURY ½-TON PICKUP $395
52 FORD ½-TON PICKUP $1095
51 MERCURY ½-TON PICKUP $995
41 DODGE ONE-TON $195
47 FARGO THREE-TON SPECIAL, cabin chassis, 900 tires $1095

Open Evenings Till 9
4-8177 819 YATES ST

WHERE USED CARS COST LESS

1951 HILLMAN SEDAN. Heater $695
1950 HILLMAN SEDAN. Heater, two-tone $595
1946 PACKARD SEDANETTE. Radio, heater, two-tone $995
1949 MERCURY SEDAN. Radio, heater. Very clean $1195
1946 CHEVROLET SEDAN. Heater $695
1953 METEOR 2-DOOR SEDAN. Very clean $1995
EXTRA SPECIAL
1954 HILLMAN DE LUXE SEDAN. Staff car. Like new $1495
4-8353

JAMESON MOTORS LTD.
740 BROUGHTON ST. VICTORIA B.C.

NEED A PICKUP?

1952 FORD ½-TON PICKUP. 17,000 miles. Heater and defroster, vacuum booster. This truck is in first-class shape. Price $1195

MASTERS MOTOR CO. LTD.
Austin and Willys Dealer
815 View Phone 3-3541

47A TRUCKS and TRAILERS FOR SALE

DIAMOND T LOGGING TRUCK, 6x6 with 13-ton Hayes trailer, 8 ft. Seattle Bunks with hinged stakes. Apply H. M. Jones, 16-Mile, Island Highway, Van. Isle. Malahat 1-W.

47 B PARTS, TIRES and ACCESSORIES

MOTORS
1952 Morris Minor, 1949 Meteor, 1950 Hillman, 1938 Austin "7". All in good shape. Sandy's Auto Wrecking, 1023 View Street 3-7521

WRECKING
1947 Kaiser, 1940 Dodge Coupe, 1939 Chrysler; 1941 Chevrolet Sedan; 1939 Ford Coupe. 526 David Street. Auto Wreckers. Phone 2-9879, anytime.

SPECIAL
Silent winter tread tires, 6.00x16 and 6.70x15 $30 pair. Gavin Jack, 1317 Quadra Street 3-0331

CLARKE'S AUTO PARTS, 3233 DOUGLAS. Used parts for cars and trucks 3-8041

VIC WEST AUTO WRECKERS, 214 Dundas. 3-8233. Evenings, Sundays, 4-4327.

47 B PARTS, TIRES and ACCESSORIES

WHAT A DIFFERENCE A DAY MAKES!

24 little hours is all it takes for tire retreading in our modern shop, and you'll have tires that look like new, ride like new and wear like new. Come in and see the finest retreading equipment on the Island.

VICTORIA TIRE LTD.
GOVERNMENT AT HERALD 2-6184

New 12-Volt Acme Fiberglas Batteries $23 Each
TWENTY-FOUR MONTHS GUARANTEE
Six-volt Acme Batteries $11.50
FRANCIS BATTERIES & TIRES LTD.
1412 Quadra Street Phone 3-7032

47C AUTO REPAIRS and SERVICE

RADIATOR SERVICE AND REPAIRS, expert, economical, fast! See Wilson Motors, Yates at Quadra.

MOONEY'S AUTO BODY SHOP, 3-4177. Complete collision repairs, painting, etc.

EXPERT AUTO REPAIRS
20 YEARS' EXPERIENCE, GUARANTEED jobs. Free estimates. Speedometer and wiper repairs. Chet Dowman, 724 Johnson 3-1411.

TONE DOWN EXPENSES
Tune Up the Motor In Your Car!
Avoid trouble by bringing your car to us for a complete check-up.
THE MOTOR SPECIALISTS
MORGAN & TUCKER
YATES AT QUADRA or PHONE 3-9541

47D AUTO FINANCING and INSURANCE

INSURANCE — AUTOMOBILE, WITH pink card $15.00; fire, life. J. W. Buckler, 1006 Government. Phone 3-2144.

Automobile Financing Auto Loans
Monthly installment plan financing of automobiles, household appliances, furniture and commercial equipment. Money-saving rates on direct auto loans. Life insurance up to $1,500 at no extra cost. Generous terms, quick decisions
Island Finances Limited
1112 Broad Street Phone 4-6831

47E AUTO BODY REPAIRS and PAINTING

EXPERT RADIATOR REPAIRS. Jack Lacey Auto Body Shop, corner Pembroke and Douglas. 3-8521.

48 CARS and TRUCKS WANTED

WILL PAY CASH FOR A GOOD, CLEAN automobile. No dealers. 4-2511, 9-3608 after six or Sundays.

49 BOATS and MARINE FOR SALE and WANTED

On Display
100% FIBERGLASS BOATS
See the new 1955 all-fiberglass Bell Boy 16-foot hard top with moulded-in color. This sporty family sedan provides a fresh and exciting approach to beauty of line and all-weather protection. Trim and graceful, with generous freeboard and broad beam to assure complete family safety. Clever built-in stowage space provides uncluttered interior roominess for complete freedom of action. A thrilling experience in high speed fingertip manoeuverability and family boating fun.
USED BOAT SPECIALS
18-foot outboard express cruiser, newly repainted, fully equipped, this boat is in new condition. Price complete, less motor $1,275
17-foot Bryant Corsair Express cruiser, used only as a demonstrator. Completely refinished—AS NEW. Fully equipped, including convertible canvas top $1,075
13-foot Glasspar All-Fiberglass Outboard boat. 1954 mdoel. Regular price $595, reduced to clear $485
USED ENGINE SPECIALS
Ford Prefect Parsons, full marine conversion, direct drive model with reverse gear, 20-h.p. Ready to install $345
Austin A-40, converted for marine use, ready to install. Originally advertised at $175. NOW for quick sale $145
1955 MODELS NOW ON DISPLAY
Johnson Outboard Engines, in all models from 3-h.p. through 25-h.p.
GRAYMARINE ENGINES
14-foot Plywood Outboard Boats with mahogany decks and seats, full floor boards. Painted and with hardware, $290. Unpainted $255
See also our marine accessories, boat hardware, nylon rope, marine paints and varnishes, etc.
Convenient terms available
ANGUS MARINE SALES & SERVICE
2220 Douglas Street 4-7431

18-FOOT SLOOP, IN TIP-TOP CONDITION, with full set of Egyptian cotton sails in excellent shape; drop keel, anchor and chain; large shelter cabin; 6-h.p. Wisconsin auxiliary motor (at present in winter storage). Boat can be seen at Oak Bay Boat House. Price $750. Phone 3-3697.

E.G. BOAT CEDAR—YELLOW CEDAR, oak ribs, rough spruce oars, extra long panels of marine plywood, complete materials for 12-foot, 110 lbs. Moppet outboard boat, $79.50.
BUILDERS SASH & DOOR LTD.
850 Garbally Road 2-3171

SPECIALIZED PARTS, REPAIR SERVICE. Grey marine, Kermath, Wisconsin, Briggs-Stratton and Clinton.
VICTORIA MARINE WORKS
2007 Government St. 3-8816, night 3-3893.

CHRYSLER MARINE DEALERS MERCURY outboards
130 Kingston Street. 2-5813.
ORR MARINE DISTRIBUTORS

FIBREGLAS YOUR BOAT NOW
New low prices, 34c to 43c per square foot
SURFACING PRODUCTS
821 Fort Street 2-1928

BUILDING A BOAT? USE PLEXIGLAS windows, styrofoam flotation, Fibreglas hull and deck cover. Industrial Plastics, 580 Johnson.

THREE 12' INBOARDS, CLINKER built. Open to offers. 3448 Salsbury Way. 2-0795.

FISHERMEN!!
We stock a complete line of commercial fishing gear—hooks, spoons, trolling wire, leader, swivels, sinkers, plugs, navigation charts, marine lamps and hardware.
When outfitting your boat for the spring see us for your requirements.
Ship Chandlers (McQuade's) Ltd.
"Down at the Bottom of Yates" With a Lifebuoy in Every Window.

51 A MORTGAGE LOANS

FUNDS ON HAND AND IMMEDIATELY AVAILABLE FOR MORTGAGE LOANS
Large and small amounts, low interest, quick decisions, repayments to suit, reasonable charges, mortgage and agreements purchased.
P. R. BROWN & SONS LIMITED
"Serving Victoria for over 50 years."
1112 Broad Street Phone 4-7171

APPLICATIONS FOR LARGE OR SMALL mortgages appreciated. We specialize in refinancing; also purchasing mortgages and agreements. Don Smith, Financial Survey Ltd., 1324 Government Street 4-9305.

LIMITED AMOUNT OF MONEY AVAILABLE for small second mortgages. Don Smith of Financial Survey Ltd., 4-9305

52 WANTED TO BORROW

WANTED—CLIENTS WITH LARGE OR small sums of money to invest in first mortgages at 6% and 7% interest, good monthly payments. Inquiries appreciated. Don Smith or W. S. Kirkpatrick, 4-9305; Financial Survey Ltd., 1324 Government Street.

53 A TIMBER FOR SALE AND WANTED

WANTED TO BUY—FROM A SINGLE tree to a million feet or more of standing timber within 30-mile circle; also logs felled, felled or bucked or cold decked or short or long logs, delivered to our mill. Reward from $50 or over for information leading to purchase of timber or logs.
ATOM LUMBER CO. LTD.
210 Johnson St., West. 2-2249, 2-6621
Evenings, 2-4032

54 BUSINESS OPPORTUNITIES

FOUR SUITES
Nets $125 per month income, and your own big suite overlooking the sea. Spotless shape, automatic stoker, basement, garage. Invest $4,000 down. Priced at $9,950. Call H. Smith, 4-6118 - 2-7514 or W. Hollick 2-2987 - 2-0732. Hollick Realty Ltd., 1118 Quadra

REVENUE
Near park, older house, converted into three suites, $9,950. Good terms. Automatic heat. For full details see Mr. Bennett, 3-7174; eves., 3-4313. P. N. Cabeldu Ltd., 1212 Broad Street.

PHOTOGRAPHY AND STATIONERY business, $1,000. Apply at 249 Cook St. 2-8337 or 3-6212.

54 BUSINESS OPPORTUNITIES

APARTMENT HOUSE OWNER REQUIRES $10,000, first-class mortgage security. Applications from principals or legal representatives only. Box 105, Victoria Press.

BOWLING ALLEY IN INTERIOR. NO competition, first-class condition, coffee bar, living quarters. Low down payment. For particulars; Box 1895, Victoria Press.

LARGE SELECTION OF APARTMENTS

WATERFRONT
12 Suites $108,000
5 Suites .... $ 40,000

PARK AND SEA VIEWS
14 Suites .... $ 89,500
12 Suites $110,000

CLOSE IN—CITY
18 Suites .... $ 75,000
9 Suites .... $ 57,000
35 Suites $175,000

AND MANY OTHERS

The apartments are all modern and self-contained. See photos in our office. Your enquiries invited.
See J. Smith
OFFICE: 4-8335 EVES.: 2-3298
A. BERNARD & CO. LTD.
629 FORT STREET

MUST SELL IMMEDIATELY APARTMENT BLOCK PLUS 2 STORES
This apartment block is situated in a prosperous growing Vancouver Island town. The owner must sell immediately.
A few facts are:
Six suites, of which four are double, two are single and two stores.
Annual revenue approximately $5,000. Expenses are approximately $2,000 annually.
Replacement value of this building, land, approximately $40,000
No reasonable offer will be refused.
For further details and appointment to view, contact J. M. Chesman, 3-4833; K. R. Liss, 2-5865. Pemberton Holmes Ltd., 4-8124 1002 Government Street

YOU ASKED FOR IT 15% NET RETURN ON FULL PRICE MARINE STATION
From income tax statement for 1953, this business shows 15% and is located in finest well-populated fishing area with over 100 feet waterfront, fine five-room living quarters. Requires at least $18,000 cash to handle. Sorry no additional information except by calling or writing to Pemberton, Holmes Ltd., 4-8124. ASK for K. R. Liss, 2-5865, or J. M. Chesman, 3-4833 evenings. 1002 Government Street.

"OAK BAY" 4 SUITES
Shows 13% net! Stucco building. Oak floors throughout. All Pembroke baths, electric ranges and fridges. Oil-O-Matic hot-water heating. Price $26,000
A TROUBLE FREE INVESTMENT.
Office: 3-9413
Mr. Wilkinson, Evenings, 2-9761
FRASER BISCOE
576 YATES 3-9413

TRIPLEX—OAK BAY
Consisting of two suites side by side and one suite in basement. This is a new building. Revenues $255. Price $30,000
Duplex plus suite in basement in Belmont area. Oil-O-Matic hot-water heating. Price $14,500
Call Mr. Clark
H. G. DALBY & CO. LTD.
634 View St. 3-6241

55 EXCHANGE REAL ESTATE

SMALLER HOME WANTED
I have a seven-room older-type home, in beautiful condition; automatic oil air-conditioned heat; large lot, in good part of James Bay. Will sell for $10,000 on good terms or will accept equity in four-ooom stucco bungalow as down payment. Please contact by agent, W. E. Washington, 4-7146; evenings, 8-1856. Island Investment Co., Ltd.

56 LISTINGS CANCELLED

1705 CHRISTMAS AVENUE SOLD, BY Ken Sturgeon. Town & Country Homes Ltd., phone 7-1580 res.; 2-7276 anytime.

56 A LISTINGS WANTED

LISTINGS OF ALL KINDS OF PROPERTY needed to supply our sales department. Homes apartments, duplexes and farms, appraisals made on request. Call our sales staff for efficient courteous service.
GEORGE RANDALL LIMITED
1309 Douglas St. 4-8109

WANTED FOR ALL-CASH CLIENT, SIX-room modern bungalow in Fairfield district, east part of city, Oak Bay or Lansdowne Heights. Our clients will pay $13,000-$14,000 all cash for suitable bungalow. The Rosevear Company, 1115 Langley Street, Phone 4-6041.

CASH BUYER FOR FIVE-ROOM stucco bungalow in Oak Bay, 10 to 20 years old. Call Mr. Hope, 4-4115; eves., 3-6924. B.C. Land & Investment Agency.

LIST YOUR PROPERTY WITH B.C. Land & Investment Agency Ltd., 4-4115.

57 HOUSES FOR SALE

OIL-O-MATIC AIR CONDITIONED DUPLEX, with extra suite in basement, seven years old, high location, good view from all suites. Main suite: 1,100 square feet, five rooms, through hall, wall-to-wall carpet, living room with fireplace (20'x14'), huge plate glass mirror, family-size dining room, wrought-iron archway with planting box, electric cabinet kitchen, tile sink, tile floors in kitchen and dining room, also wrought-iron electrical fixtures, two twin-size bedrooms with clothes closets, four-piece Pembroke bathroom, pedestal basin, tile floors. Upper suite: Carpeted stairs to hallway, good-size living room, spacious cabinet kitchen with dining space, electric rangette included, Pembroke bathroom, bedroom with clothes closets, smart tile floors throughout, separate meters, rented at $65 per month. High, dry cement basement with 2½-room suite or rumpus room, living room with fireplace (20'x14'), huge plate glass mirror, kitchenette with arborite-topped cabinets and sink, twin-size bedroom with clothes closet and electric rangette, extra toilet, Oil-O-Matic air-conditioned furnace piped to all rooms, 40-gallon white enamel hot-water tank, laundry trays, fuel room for fireplaces, copper piping, insulated, all windows metal weather stripped, separate garage, rockeries, flowers, shrubs. Excellent television reception. To be sold immediately. No agents please. Owner, 4-3019.

N.H.A. HOMES
Ask Douglas Hawkes how you can remain in your old home while building a new one, although you have no available cash, except your equity in your present home. We can eliminate a troublesome double move for you. Terms arranged by Douglas Hawkes for $400 to $795 down plus lot and administration expenses on a large range of two or three-bedroom plans with basements and ranch-style bungalows, carefully designed to please most any housewife. Individual plans also designed by our planning service to suit every taste.
We invite you to inspect many of our plans now under construction.
If you do not already own a lot, we have several top-grade subdivisions we can suggest.
Obtain complete information on your first call to Douglas Hawkes, contractor's agent, at Harry Foster Ltd., 1815 Douglas Street, phone 2-2101 (after hours 2-4494 or 2-2101). Four years' experience specializing in the planning and selling of N.H.A. construction.

1491 MYRTLE STREET SPECIAL ONE week only. Cosy four-room stucco bungalow with full basement, living room with fireplace, two bedrooms, kitchen and bathroom. Oil stove. Separate garage. Centrally located on quiet street, near bus and school. Clear title. Taxes only $98. Immediate possession. Price, terms, reduced from $8,500 to $7,950. Phone 2-8337 or 3-6212.

57 HOUSES FOR SALE

PLANNING TO BUILD
MR. DOUGLAS ROBERTSON OF STEWART CLARK & CO. OFFERS YOU A COMPLETE PLANNING AND BUILDING SERVICE DESIGNED TO SUIT YOUR EVERY NEED, BACKED BY A COMPANY WITH 20 YEARS IN THE PROCESSING OF N.H.A. LOANS. HOMES OF ALL DESCRIPTIONS, LARGE OR SMALL, BUILT BY APPROVED CONTRACTORS. TERMS FROM $1,150 DOWN, INCLUDING THE LOT AND ADMINISTRATION EXPENSES. IF YOU HAVE ANY QUESTIONS REGARDING N.H.A. FINANCING DO NOT HESITATE TO CALL. COMPLETE INFORMATION ON LOTS, LOANS AND PLANS AVAILABLE UPON REQUEST. CALL DOUGLAS ROBERTSON, OFFICE, 4-1011; EVES., 4-0662. STEWART CLARK & CO.

A GOOD BUNGALOW BUY
"Near Willows-Oak Bay High School"
A modern stucco semi-bungalow, five rooms, bathroom, and entrance hall on the first floor, two extra rooms up, oak floors, fireplace, four-piece Pembroke bathroom, numerous special built-in features, wired for electric range, automatic domestic hot water, furnace heat to all rooms, laundry tubs, garage, nice garden. Low taxes, spotless condition. Early possession.
Only $10,500—terms.
One-half cash, balance arranged.
"Inspection by appointment."
L. M. ROSEVEAR & CO., LTD.
1115 Langley Street Phone 4-6041

$11,200—This home will be ready for occupancy within one month, five rooms, full basement, amongst new homes, worth seeing, $1,500 down, balance $60 per month.
$10,600—Brand-new home ready for occupancy within a month, all hardwood floors, full basement, oil heat. $1,800 down; built under N.H.A. loan, monthly payments $53.
Exclusive—Eight lots on main surfaced road in Esquimalt, reasonably priced.
Lloyds Real Estate & Insurance Agency, 810 Courtney St. Phone 4-3611 or 3-2153

LEACH & SPARKS
Down $1,000 Down
A good 6-room, full basement home in the city. Possession around the 15th of March. Area would suit navy family. The full price is quite reasonable.
2518 Quadra Street
Oil-heated five-room bungalow. $4,000 down, balance as rent. Full price $9,450.
Gordon Head
1.47 acres and a 4-room bungalow, oil heated. (Exclusive listing.) Price $8,950.
Mr. Wright. Eves. 7-2886
1119 Blanshard Street Phone 3-4117

EAST PART OF CITY
"Richmond Road District"
A bungalow, five full-sized rooms and bathroom, entrance hall, fireplace, full cement basement, laundry tubs, furnace heat to all rooms, garage, low taxes. New home district. Early possession.
Price $7,450—terms
$2,450 down, balance monthly.
L. M. ROSEVEAR & CO., LTD.
1115 Langley Street Phone 4-0641

FAMILY HOME, OAK BAY
This is on the Uplands slope and near schools, stores and bus. Large living room with fireplace, dining room, cabinet kitchen bathroom, laundry room and utility room on first floor. Three bedrooms, sewing room and bathroom up. Two finished rooms in basement, grand for boys. Oil-O-Matic heat, separate garage on the lane, some fruit trees. This is a real family home in the best location you can find. $12,500, good terms. Please call 4-5406.

CLOSE IN SAANICH
Near-new modern stucco bungalow, four rooms, dinette, and four-piece Pembroke bathroom, entrance hall, utility room, laundry tubs, oak floors, fireplace; Oil-O-Matic hot-water heating system, wired for electric range, basement, garage. Price $8,950 terms. One-quarter cash, discount half cash. Offers invited.
L. M. ROSEVEAR & CO., LTD.
1115 Langley Street Phone 4-6041

EXCLUSIVE
Eight lots for sale on Main Surfaced Road in Esquimalt. Reasonably priced. Brand new home ready for occupancy within a month. All hardwood floors, with basement, oil heat, $1,800 down. Full price, $10,600. Built under N.H.A. loans. Monthly payments, $53.
LLOYDS REAL ESTATE AND INSURANCE AGENCY
810 Courtney St. Phone 4-3611 or 3-2153

MUST SELL
Lovely family home in High Quadra district. Living room, dining room, cabinet kitchen, den, three bedrooms (all large). Double plumbing. Basement contains extra room, hot-air furnace. Price greatly reduced. Open to any reasonable offer. Phone J. Murray at 2-8117 or evenings 3-1485. Newstead Realty Ltd., 766 Fort Street.

OAK BAY
Eight-room home, Oil-O-Matic hot-water heat. Combination living room-dining room. Matching granite fireplace. Needs decorating inside. Exterior good. Gift price only $7,500. S. W. Spaven, evenings 4-7013. Pemberton Holmes Ltd., 1002 Government Street, 4-8124.

N.H.A.-BUILT MODERN FOUR-ROOM stucco bungalow. Living room, hardwood floor, tile fireplace. Two bedrooms, spare room in basement. Cabinet kitchen, tiled sink wired for range. Automatic water, full basement, laundry tubs, drive-in garage. Landscaped gardens. Good TV. $8,400, terms. No agents, please. 2-5428.

NEAR OAK BAY HIGH SCHOOL—Modern semi-stucco bungalow, seven rooms and bathroom, five rooms and bathroom on the first floor, two extra bedrooms upstairs. Basement, furnace, garage, fireplace. Price, $10,500; terms: half cash. Rosevear Company, 1115 Langley Street. Phone 4-6041.

ONE-YEAR-OLD THREE-BEDROOM home, double plumbing and wiring with basement, fully lined, plenty of built-in extras, automatic heat and hot water, family kitchen and dining room, facing south on large lot, 90 by 200 landscaped. Asking price $12,500, good terms. Phone owner, 3-0475.

FIVE-ROOM (PLUS GUEST ROOM) stucco house, two bedrooms, automatic gas water heater, radiators, very economical heating system, garage, garden. $1,500 cash and late model car for equity, balance mortgage payable $50 month. 2-9041.

HIGH QUADRA — 3½ SPACIOUS rooms, open fireplace, three-piece bathroom, utility room, garage. Two lots. Lovely rock garden. All kinds fruit. Owner's price $5,500 terms, less for cash. 4-5876.

$700 DOWN!
Four-room older-type bungalow in the city, monthly payments $45 per month, taxes low, $700 down. Full price $4,050. Charles Vining, 2-2101 anytime. Care of HARRY FOSTER LTD.

$375 DOWN
And $30 a month buys this nice 3½-room stucco house with ¾ acre. Electricity, running water, and stove. Full price, $2,875. Next door to Spalding's Auto Wreckers, Millstream Road, Langford. Phone 3-8417.

BRENTWOOD PROPERTIES
Country homes, sea front or sea view lots, farms modest homes. Contact Harold C Cross, Sea Drive Brentwood Bay. Phone Keating 102-L.

FOUR-ROOM BUNGALOW, TWO LOTS, choice location, wired for range, automatic oil floor furnace. This house is under six years old and priced for quick sale at $7,950. 3-9924.

REDUCED TO $4,450, SEVEN-ROOM house, James Bay, Durold roof, good plumbing, redecorated inside, large lot, heaters included. Owner, 4-6584.

FIVE-ROOM BUNGALOW, CEMENT basement; one block from Jubilee. Full price $8,850. $2,000 down, 5% interest. Owner, 1905 Lee, 3-9262.

BRAND NEW 3 BEDROOMS IMMEDIATE possession, 1,200 sq. ft. $10,300. 861 Swan Street. Owner, 3-6994.

FOUR-ROOM HOUSE, TILED FLOORS, nice lot, near Naden. 3-8192.

SIX-ROOM HOUSE FOR SALE, GORGE district. 2-5012.

$5,500—ESQUIMALT, THREE-BEDROOM bungalow. Phone 3-5695.

TUDOR HOME In a Rustic Setting
Charmingly set among fine homes on spacious grounds in Oak Bay near the sea. This four-bedroom residence features a large living room with commanding fireplace and leaded windows. The comfortable den is well appointed with fireplace and floor to ceiling bookshelves. The bright dining room and modern electric kitchen caters to the discriminating hostess. There is a versatile playroom adjoining the kitchen. One bedroom and two-piece bathroom completes the main floor. The open staircase leads to three charming bedrooms and bathroom. The basement contains ample storage space and an automatic oil hot water heating unit. There is a separate double garage with concealed driveway. Price $21,000

NEAR TOWN
To close an estate this older bungalow type of home with six large rooms is well located on a quiet boulevard street. Close to Central Park and the Arena, with excellent bus service but just a short walk to town. This home has a full basement with drive-in garage, extra plumbing and automatic gas fired furnace. A family home with revenue possibilities. Terms available $7500
THE CANADA TRUST CO.
1130 Government Street
2-8111, Douglas Willard, residence, 4-6048

57 HOUSES FOR SALE

BOORMAN'S

CITY—OAK BAY AVE. THREE BEDROOMS SOUND AND CLEAN OUTSTANDING VALUE
Here is value in a good family home built on the through hall plan. The living room opens to a large dining room with open fireplace, large bright kitchen, the three bedrooms are upstairs, separate garage. Taxes approximately $98. REDUCED $1,000. FOR QUICK CASH SALE. PRICE $4950
Stan Cornish, 3-7124; after hours, 3-5878.

$1500 DOWN OAK BAY AVENUE 8 ROOMS
Older-type home in good repair, four rooms down and four rooms plus bath up, present revenue is $50 monthly from upstairs suite, balance payable at $61 monthly, close to hospital, stores and transportation. Asking price $6850
T. Smith, 3-7124; after hours, 4-7325.

OAK BAY NEAR SHOPPING AREA
Stucco, hot-air heated, five-room bungalow, situated in attractive garden. Basement with garage and ample storage space. This residence has many appealing features, especially the price. Terms can be arranged $8500
C. J. Harrington, 3-7124; after hours, 3-5846.

SEA VIEWS GULF ISLANDS
Choice Property—Low Taxes
Situated on a lovely piece of property with a grand view and within 20 minutes' drive from the city, this immaculate home might be just what you have been looking for. The living room and sunroom both have magnificent sea views, and both have very attractive fireplaces, two good-size bedrooms, one twin size; bright kitchen, four-piece Pembroke bathroom. TAXES $59. Good vegetable garden and lots of small fruits and fruit trees, abundant water supply. This home has been reduced for a quick sale. Clear title or terms can be arranged. Price only $8950
R. Harris, 3-7124; after hours, 7-2998.

OAK BAY — EXCLUSIVE
Here is a stucco bungalow:
Near Willows School.
Near Estevan shopping centre.
Near bus.
Near beach.
And it is yours today at a very reasonable price. From a through-hall plan to a nice living room with fireplace, separate dinette, kitchen wired for electric range, two bedrooms and bathroom. Full cement basement with drive-in garage. For appointment to see, please phone. Full price $9450
W. I. Boorman, 3-7124; after hours 4-0434

BONUS BUILT OAK BAY NORTH
Six-Room Bungalow.
Full Basement.
Siding and Stucco Exterior.
Brick Planter.
Oak Floors throughout.
Insulation Walls and Ceiling.
Roman Tile Fireplace with Brick to Ceiling.
Mahogany Fireplace Wall.
Automatic Oil Heating.
Range Wiring.
Domestic Hot-Water Heater.
Generous N.H.A. Loans available if desired.
Price $13,550
J. S. Boorman, 3-7124; after hours, 2-5036.

Boorman Investment Co. Ltd.
616 VIEW STREET 3-7124

K & S

BRAND NEW 2 BEDROOMS
Modern bungalow ready in about 21 days with oil heat for as low as $1,500 down to responsible buyers. Contact Mr. THOMAS, 4-4127; EVES., 4-8660.

3 BEDROOMS OAK BAY — ONLY $8000
Attractive stucco bungalow, near beach, bus and school, comprises through hall; nice-size living room with fireplace, and oak floors, dining room, kitchen, three bedrooms, Pembroke bathroom with tile floor and large utility room, separate garage, South of the Avenue and in an area of nice homes. Taxes only $75. Exceptional value. Exclusive. Price $8000
MR. FATT, 4-4127; EVES., 3-6536.

$2000 DOWN — SAANICH HOT-WATER OIL HEATING
A modern 5½-room bungalow, near to bus and store in close-in Saanich, in high location, through-hall plan with living and dining room, electric cabinet kitchen with an adjacent laundry room, four-piece Pembroke bathroom and two bedrooms, oak floors in main rooms, basement with automatic OIL HOT-WATER HEAT to radiators in all rooms. Insulated basement, separate garage. Asking price $8950
MR. BREWIN, 4-4127; EVES., 2-4567.

OAK BAY $2500 DOWN
Well built, five-year-old bungalow, near school, bus, park and beach, living room 14'6"x20', separate guest dining room, modern kitchen, spacious entrance and through hall, two bright bedrooms, THIRD bedroom or DEN with fireplace in basement, oil heat, early occupancy. Pay $76 per month. Full price $11,550
MR. WHYTE, 4-4127; EVES., 2-5076.

ON WATERFRONT
Colonial seven rooms (25-foot living room), double plumbing, oil furnace, patio with barbeque, double lot, wooded, separate garage. Price $14,700
MR. NICHOLS, 4-4127; EVES., 7-3184.

KER & STEPHENSON LIMITED
909 GOVERNMENT STREET

NEWSTEAD'S

Here Is Really Something! At the Price It Can't Be Duplicated Here or Elsewhere

SEVEN YEARS OLD, MODERN STUCCO BUNGALOW 1,750 SQ. FT. OF MASSIVE CONSTRUCTION, BRILLIANT FINISH AND PREMIUM LOCATION. LOT 75x135, DOUBLE GARAGE. THROUGH HALL, LIVING ROOM 22x16, DINING ROOM 14x14, LARGE DE LUXE CABINET KITCHEN AND BREAKFAST SPACE, BIG UTILITY ROOM OFF KITCHEN (FOR $500 EXTRA YOU CAN HAVE FULL AUTOMATIC WASHER AND DRIER, NEW). THREE FINE BEDROOMS, FULL HIGH BASEMENT. OIL-O-MATIC CRANE HOT-WATER HEATING WITH RECESSED RADIATION. RUMPUS ROOM. ALL NEWLY DECORATED IN FINEST STYLE INSIDE AND OUT. LAWN SPRINKLERS, ETC. ON THE EDGE OF THE WILLOWS. THIS JOB IS ABSOLUTELY A HONEY. ANYONE WHO WANTS A HOME THAT REALLY MEETS THE WHOLE FAMILY'S DREAMS AND HAVE $5,000 WILL NEVER REGRET BUYING THIS. ACT AT ONCE. THERE'S GOING TO BE A RUSH. FULL PRICE (IT'S SILLY, REALLY) $14,500
PHONE NOW FOR APPOINTMENT TO VIEW. W. BAILEY OR P. BAILEY, AT 2-8117 OR EVES. 3-3085.
NEWSTEAD REALTY LTD.
766 FORT STREET 2-8117

57 HOUSES FOR SALE

PEMBERTON, HOLMES LTD.

1002 GOVERNMENT STREET
PHONE 4-8124 (5 lines)
(Established 1887)

GORGE
See this lovely three-bedroom stucco bungalow, consisting of large living room with open fireplace, dining room, cabinet kitchen wired for electric range, Pembroke bath; two bedrooms, up; and one finished and heated in full basement. Oil-O-Matic hot-air heat. Drive-in garage. Landscaped lot. Being clear title can be handled with a reasonable down payment. Full price only $9800
To View, Call Jack Brown, Eves., 4-4976

NEW OAK BAY LISTING 6-ROOM BUNGALOW OIL HEAT — $12,500
Quality construction plus an adaptable floor plan makes this a very desirable home for a growing family or a semi-retired couple. Situated in a tree-lined street away from the bustle of traffic, yet within walking distance of shopping and excellent transportation. Through hall, spacious living room with fireplace and pretty Bay Window, guest-size dining room, cabinet electric kitchen, Pembroke bath, two bedrooms, den, or extra bedroom, all just newly decorated. Full, high basement with hobby room and drive-in garage. Automatic oil heat.
Call E. Shirley, Evenings, 4-8485

3 BEDROOMS WALKING DISTANCE
This three-bedroom home, about 11 years old is located in the James Bay district, close to the Buildings. Newly decorated inside and out and separate matching garage. It's as pretty as a picture; 720 square feet, wired for electric range; $3,000 down. Full price $6000
EXCLUSIVE LISTING
Call W. Woodley, Evenings, 4-3916

OAK BAY EXCLUSIVE
OAK BAY SEA FRONTAGE—The most attractive home on the Island. Consisting of 11 rooms and four bathrooms. Living room, 26x25; dining room, 21x24; den, 24x24; billiard room, 29x21; five bedrooms, servant's quarters; hot-water oil heating. Double garage, situated in well-kept, lovely grounds. This most desirable property can be purchased for cash or terms at a GREATLY REDUCED PRICE. For full particulars and price, contract Mr. Hepburn, evenings, 3-7039.

SIDE-BY-SIDE DUPLEX FAIRFIELD CLOSE IN
Two bedrooms each side, separate hot-water heating units, garages, in excellent condition. Good terms. Full price $13,250
For appointment phone Roy Alton, Eves. 4-8513

HIGH LOCATION 5 ROOMS HOT-WATER HEAT
Located in the Doncaster Heights area, is this very comfortable stucco home. Through hall plan, oak floors throughout. Good sized living room and dining room, electric cabinet kitchen with nook, two bedrooms. Full basement with drive-in garage. Well located on high lot in lawn, shrubs and fruit trees. Priced at (some terms) $10,800
Call Reg. Caselton, Eves. 3-8464

PANORAMIC VIEW ELK LAKE ACRE AND HALF
Three-bedroom bungalow. Hardwood throughout. TV living room with fireplace. Family-size kitchen, wired for range. High dry basement with rumpus room, drive-in garage. ONE YEAR OLD. 1,200 sq. ft. Full price $12,600
Call S. W. Spaven, Eves. 4-7013

RITHET

706 Fort 2-4251
OUR 84TH YEAR

SAXE POINT $2500 DOWN
Very appealing THREE-BEDROOM home having a pleasant SEA VIEW. Large combination living room and dining room. Spacious view, electric cabinet kitchen with dinette. Bathroom and oil furnace heating. Garage. Beautiful garden in rockeries and pools. There is also a large patio for summer relaxation. TAXES ONLY $56. EXCELLENT TERMS AVAILABLE. Priced for immediate sale at only $8200
Call Mr. Kitto, 2-4251, Eves. 3-1880

OAK BAY CLOSE TO BEACH DRIVE
Pride of ownership is very marked here, and as a result the entire property is in immaculate and beautiful condition. Situated on a quiet street, close to beach, it offers a very attractive living-room, comfortable dining room, well-appointed kitchen and two bright bedrooms. Concealed stairway leads to a very large room upstairs which has a magnificent view of the sea. This would make two good bedrooms if required. Full basement with extra room, drive-in garage. Oil-O-Matic heating. Lovely garden. Several fruit trees. Illness is the only reason for selling. Good value for only $12,600
Call Mr. Speed, 2-4251; eves. 3-8595.

$1500 DOWN LANGFORD
COSY TWO-BEDROOM SIDING BUNGALOW. ONLY FOUR YEARS OLD. ON THREE-QUARTER ACRE. REDUCTION FOR CASH
Price $4400

$2500 DOWN
New two-bedroom stucco bungalow with Roman tile fireplace and parquet oak floors. Modern electric cabinet kitchen with fridge and range included. Oil-O-Matic floor furnace and attached garage completes the picture of this attractive home located close to all conveniences. PRICED AT $8000
Office, 3-9413
Eves., Gordon Munro, 3-8437

LIVE IN THE COUNTRY
Older-type three-bedroom home with chicken house, barns, etc., and two acres of property Price $4500
Stucco bungalow, eight years old and in excellent condition, four rooms and bathroom. Separate garage and sheds. Priced to sell $6500
New house, almost completed. Four rooms and bathroom with full basement and matching garage, 1.8 acres. Full price $9000
Mr. Wilkins, eves., 3-4960
Mr. Collings, office, 3-9413

FRASER BISCOE
576 YATES STREET
576 YATES 3-9413

GILLESPIE, HART & CO. LTD.
611 FORT STREET 4-1181

TUDOR CHARM BEACH DRIVE
Situated in the choicest part of Oak Bay, this unusually attractive home, with FOUR BEDROOMS, and a DEN WITH FIREPLACE, is the ideal family home. All rooms are spacious and sunny and leaded casement windows lend a gracious atmosphere. Oil hot-water heat. Lovely garden. Owner asking $21,000
Please phone Miss Bleakney, evenings, 4-8592.

A SELECT HOME NEAR UNIVERSITY SCHOOL
This is maximum value in the small home field, two years old, stucco. Entrance hall, living room 17x14 with tile fireplace. Two large, bright bedrooms; wired kitchen and dining area 16x13. Hardwood floors. Full basement; oil hot-air heat; drive-in garage. See this today. Terms. $9250
Call Arnie Philipsen, after hours, 4-2226

57 HOUSES FOR SALE

NEWSTEAD'S

WATERFRONT — OAK BAY
Here is real opportunity, owner leaving for England. This is a nice home for owner with extra suite renting $110 per month. Price $15,950
Low down payment. If you appreciate location please call R. O. Ney at 2-8117 or eves., 4-5406 or W. H. McMahon at 2-8117 or eves., 7-1455.

HIGH QUADRA DE LUXE FAMILY HOME 12 YEARS OLD
We are pleased to offer this lovely home with seclusion, tastefully fenced and decorated. Entrance with low steps, through hall, spacious living room, 22x16, with fireplace; separate dining room, fully modern kitchen, four-piece bath, two twin-size bedrooms with double closets sliding doors. Fully finished bedroom in basement, well lighted and heated, casement windows have automatic screens, Oil-O-Matic unit, copper electric hot-water tank. Good for a lifetime, fireproof garage, mature lawn and garden. Full price $11,650
$3,600 down will handle. Phone Ed Clark at 2-8117 or eves., 3-1443.

HIGH QUADRA FIRST-CLASS RESIDENTIAL
Five-year-old Stucco Bungalow—Low Steps
Living room 16½x14, kitchen and dinette 14x9, including electric range and garbage burner, through centre hall, two bedrooms 14x10 and 12x11; four-piece bath, front and rear awnings, two lawn chairs, central oil heat, electric hot-water tank, copper piping, fully insulated, fenced garden with fruit. Full price $7500
Phone Ed Clark at 2-8117 or 3-1443.

ENJOY EXTRA INCOME
Beautifully-built stucco home contains large living room, dining room, spacious kitchen, utility, two bedrooms. Full basement has self-contained suite renting at $50 per month. Full price $11,500
Phone J. Murray at 2-8117 or eves. 3-1485

A HOME OF CHARM REDUCED BY $5000
Situated on one acre of well-developed gardens and lawns with sprinkler system throughout. The entrance hall is spacious and leads into large living room with fireplace, also family-sized dining room and well-appointed kitchen, two large bedrooms and 4-piece bathroom; a powder room completes the downstairs. Upstairs you have two good bedrooms and bathroom, also two storage rooms. Garage for two cars. Large laundry room; Oil-O-Matic hot-water heat. We have every confidence in highly recommending this delightful home in the Uplands area, and suggest you call R. O. Ney at 2-8117, or Eves. 4-5406, or W. H. McMahon at 2-8117, or Eves. 7-1455, for appointment. Full price $30,000

ROOMSFUL OF SUNSHINE SWEEPING VIEWS OF SEA AND MOUNTAINS
This distinctive stucco home in a high sheltered location has seclusion and breathtaking views of the straits. It comprises wide hall, living room, 24x14, dining room 14x12, large cabinet kitchen, separate utility with wash tubs and Bendix washer. The master bedroom is 22 ft. long with walk-in cupboards, a separate entrance to the bathroom and is carpeted with the finest broadloom. Excellent second bedroom with generous cupboard space. Oil-O-Matic hot-water heating. Fully wired. Low taxes. Large attractive lot in best part of Oak Bay. This house is much below value at $14,700
Phone W. Bailey or P. Bailey at 2-8117 or Eves. 3-3085

$1700 — DOWN — $1700
Three Bedrooms
Living and Dining Rooms
Electric Kitchen
Three-Piece Bathroom
Full Basement
Oil-O-Matic Heat
Separate Garage
Close In and Close to Schools and Buses
Full Price $7900
Contact W. H. McMahon at 2-8117 or Eves 7-1455 or R. O. Ney at 2-8117 or Eves. 4-5406.

OAK BAY—WILLOWS
Here is a real opportunity to get located in the best part of Oak Bay at a very reasonable investment. A six-room bungalow, full basement, near schools, bus, stores. Full price only $10,800
Contact R. O. Ney at 2-8117, or Eves. 4-5406, or W. H. McMahon at 2-8117 or Eves. 7-1455.

NEWSTEAD REALTY LTD.
766 FORT STREET 2-8117

J. H. WHITTOME & CO. LTD.

ESTABLISHED 1898

QUADRA-LAKE HILL 3-BEDROOM HOMES
Hot-water heat. Terms $10,300
Hot-water heat. Real value $9,350
Choice district. Good terms $9,250
Quadra. Hot-water heat $9,000
High location. $2,500 down $7,950
Exclusive. Good buy $7,250
For information call Roy Harris 2-4255, Eves. 2-0795

THINGS THAT COUNT
With the LADY OF THE HOUSE will be found in this attractive four-room plus, compact, and well-arranged bungalow with through hall, nice living room with fireplace and oak floor, bright cabinet kitchen, two bedrooms, four-piece bathroom with pedestal basin. Full basement with hot-air oil-heated furnace, extra bedroom and drive-in garage. This home is in excellent condition and located on a quiet, paved street close to stores and bus. Good garden, fenced lot, low taxes and very good terms. EXCLUSIVE LISTING. Price $9150
Call Mr. Clarke, 2-4255; eves., 3-1328.

LIVE IN ELEGANCE
No. 757, for $3,000 down and, if you only need five rooms for yourself, you can pay the monthly payments from revenue from four large guest rooms upstairs. Here is a solid old-country style semi-bungalow on a large secluded splendidly landscaped lot, within the one-mile circle. The high location affords a magnificent view of the Olympic mountains and Victoria proper. You will be pleasantly surprised to see the living room in this fine home. It has an alcove at each end, one for the piano and the other for the fireplace. The dining room accommodates a good-size family. AND there is DINING space in the kitchen. Two bedrooms and bathroom on main floor. For a real experience call Hugh Millar at 2-4255 or 4-9628 eves., and tour this fine home. Price $10,500

VIEW — HIGH LOCATION MODERN STUCCO
No. 765—Charming five-room bungalow, 14 years young with a broad view in full sunshine. The garden (easy to care for) will enchant you and the location is "TT." Small entrance hall to very attractive living room with smart granite fireplace, guest-size dining room, small convenient kitchen (wired for range), two good size bedrooms and four-piece Pembroke bath. Full basement, piped furnace and drive-in garage. Only two miles from city centre and handy to everything. This home is well worth investigating and there are very ATTRACTIVE TERMS. You will want to see this property at your earliest convenience at the full price of $8750
Call GUY MEUFFELS 2-4255, Eves. 2-7042

OAK BAY DE LUXE FIVE ROOMS PLUS
Ideal 5-room bungalow in perfect condition throughout. Beautiful oak floors, pleasant living room with fireplace, dining room, bright cabinet kitchen; spacious Pembroke bathroom; master bedroom, twin-size; second bedroom, a little smaller. Concealed stairway off through-hall to two large, pleasant extra bedrooms. Full high basement, oil furnace; drive-in garage. Garden well kept and nicely landscaped. Bus and schools close. Approximately eight years old and situated in select part of Oak Bay. Clear title. Some terms. Quick possession. Price $12,600
Mr. Drew 2-4255. Eves. 3-4980

DE LUXE RANCHER 3 BEDROOMS—N.H.A.
No. 692—LOW DOWN PAYMENT. Only $3,250 cash is required on this NEW, 1,600 sq. ft., split level bungalow. There is still time to choose your own colors, so make your inspection now. Located in choice area on semi-treed lot and having southern exposure. FEATURES: SEVEN "LARGE" rooms of completely modern design with inside Roman tile planter box. Smart outside dining area leads right off dining room, and having handy pass-through window from kitchen. All closets are unusually large. A spacious playroom and utility room are also provided, and roughed-in plumbing for second bathroom. There is a drive-in garage. Fully automatic hot-air oil heating unit. 100% insulated. FULL PRICE ONLY $14,750
Mr. Wood, 2-4255; Eves., Keating 21-M
Members of the Real Estate Board of Victoria
1218 BROAD STREET PHONE 2-4255

HOLLICK REALTY LTD.—1118 QUADRA
$1900 Down—Two bedrooms, living room, kitchen, basement. Only $7140
— OR —
$2500 Down—Two bedrooms, living room, kitchen. Only $5900
Call
E. Haggis 9-1647 or 2-7514
H. Smith 4-6118 or 2-7514
W. Hollick 2-2987 or 2-0732
HOLLICK REALTY LTD—1118 QUADRA

57 HOUSES FOR SALE

CAPITAL CITY REALTY

650 CORMORANT 4-1923

FAIRFIELD REVENUE WELL WORTH SEEING
Four rooms up, rented, extra basement room rented. Total income $110 plus four rooms for owner. Oil hot-water heating, in A-1 condition. Modern conveniences and very sound. $5,000 handles. Full price is $10,700
Mr. Waters, 4-9968 eves.

HIGH QUADRA 4 UP AND 4 DOWN
Self-contained suites. Upper rents for $75. Good quarters for owner. Oak floors throughout. Lovely district and a good property. Owner will trade on grocery business with living quarters.
Mr. Waters, 4-9968 eves.

GOOD TERMS FAMILY OR REVENUE
Well-built older-type six-room home with full basement, piped automatic oil heating, wired for electric range, all rooms bright and cheerful. A nice cheerful, comfortable home on boulevarded street in Jubilee district. Low taxes. Extra favorable terms and monthly payments. Full price only $5950
Ken Walters, 3-8188, evenings

OAK BAY EXCLUSIVE FOUR BEDROOMS
A lovely stucco pre-war semi-bungalow on Thompson Avenue. Seven cosy rooms in excellent condition throughout. Built on through hall plan, it has every convenience required for a good family home. Oak floors, oil heating, electric kitchen, close to schools, bus and shops. Owner leaving and can give possession about May. Inspection by appointment only. A really good buy at $11,500
Mr. Honor, 4-2565, evenings.

BURDETT AVENUE MODERN BUNGALOW
Delightfully well-constructed, modern stucco bungalow in one of the loveliest districts in the city. Pleasing floor plan, with every convenience for gracious family living. Three bedrooms, large dining room, de luxe kitchen, clean and very comfortable. Close to school, shops and bus. Will take duplex in trade. Terms arranged if desired. Full price $14,000
Pat McAllister, 3-8168, evenings.

OAK BAY GOOD FAMILY BUNGALOW
Six splendid rooms, all on one floor, oil heating, piped to all rooms. Oak floors in all main rooms, space for extra suite in basement, drive-in garage, wired for range. Three bedrooms, dining room, living room with fireplace, nice cabinet kitchen Good TV reception. Handy to schools, shops and bus. Good value on reasonable terms. Full price $11,600
Mr. DeMan, 4-2402, evenings.

GORGE CITY SIDE
Good spacious five-year-old bungalow with large living room, two bedrooms, dining room, cabinet kitchen, four-piece bathroom, electric range and automatic washer included. Automatic heating. Full basement, fruit trees. Very large lot and garden. $6,000 handles, balance at 4½%. Full price $11,800
Mat Kmet, 2-2863 eves.

RANDALL'S LTD.

CITY 3 Bedrooms
One story, older-type bungalow, living room, kitchen, bathroom, full basement with piped hot-air furnace, separate garage. Durold roof. Good buying at full price $4250

HIGH QUADRA 5 Rooms and Utility
Attractive stucco bungalow featuring living room with open fireplace, dining room, two nice bedrooms, electric kitchen, Pembroke bath, full basement, piped furnace, drive-in garage, very neat and clean, close to schools and bus. Full price with terms $10,950
Mr. Twamley; eves., 4-4490.

OAK BAY NORTH Ranch-Style Home
Luxury and magnificent at its best, this charming home presents an expansive living room with large picture window, overlooking the Bay and Straits, spacious dining room, ultra-modern electric kitchen, soft wall-to-wall carpets, through halls, large comfortable bedroom and bathroom of beauty and elegance, Oil-O-Matic heating, spacious patio, beautiful lawns, owner leaving for Mainland. Selling $18,750
Mr. Davis, eves., 4-8614

MR. HANDY MAN Convert to Duplex
Close in, fine home which can easily be converted to a duplex. Four rooms down, space for bath, four rooms and bath up. Offers special opportunity for a handyman at bargain price, full basement, solid high foundation. Price $8500
Mr. Bert Nex; eves., 4-4809.

INVESTMENT
Three complete suites consisting three rooms and bathroom in each suite. The building is in excellent condition, with a good basement, hot-water oil heating. Two lots, the vacant one could be sold or built on. Revenue is $185 per month. The property is well located for steady rentals. Price with terms $12,600
Mr. Grieve; eves., 9-4163.

HIGH QUADRA
Four, bright, beautiful rooms, spotlessly clean, an ideal home for a couple. Full basement high and dry, with oil heat, large lot with oak trees. This home is a buy at $7850 on terms.
Mr. Roland Amos; eves., 2-3248.

GEORGE RANDALL LIMITED
1309 Douglas St. 4-8109

DICKIE & CO.

833 FORT STREET

NEAR JUBILEE HOSPITAL
Lovely new four-room stucco bungalow. No steps. Very suitable retired or business couple. Full price $6500 Terms.
See Mr. McDonald, 2-4312; eves. 2-4081

MORTGAGE WORRIES?
EXCHANGE! EXCHANGE! EXCHANGE! Is it hard to pay the taxes—and meet the mortgage payments on your bungalow? Why not swap it for this triplex that affords a five-room suite and a revenue of $100 per month—or if three suites are rented the revenue is $180. 1. AUTOMATIC oil heat. 2. SEPARATE METERS, SEPARATE BATHROOMS and ENTRANCES. 3. Close to Central Junior High. 4. Full dry basement with EXTRA plumbing. 5. Garage. 6. FRUIT TREES. 7. WHY NOT LET THE HAPPY TENANTS PAY THE MORTGAGE, TAXES, HEATING, ETC.? 8. The owner will consider a de luxe bungalow close in in FAIRFIELD in EXCHANGE. 9. A mortgage for $5,000 helps you finance.
Please ask for Wess Dickie, 2-4312; Eves., 3-3640
Member of Victoria Real Estate Board

Looking for Living Quarters? Check the Classified Section for the latest and best offers.

57 HOUSES FOR SALE

THE B.C. LAND & Investment Agency Ltd.
OUR 92nd YEAR IN REAL ESTATE

FAIRFIELD
A modern home for gracious living for the home owner who wishes to live in a neighborhood of beautiful homes, with a gorgeous setting of evergreen trees, you will find this five-room bungalow, living room is 20x14, dining room 13x11, wall-to-wall carpets, two large bedrooms, bathroom with separate shower on the main floor. The full, high basement has a large paneled rumpus room with fireplace, plus another large room adjoining. Oil-O-Matic hot-water heating, beautifully landscaped grounds and a large double garage. If you are looking for a well-built home in good condition, in a fine location, see us about this one. Terms may be arranged. Price $18,500
Call Mr. Armstrong, 4-4115; eves. 2-6900.

OAK BAY HOUSE AND COTTAGE
Unusual opportunity. A well-cared-for older home comprising of a living room, dining room, cabinet kitchen and bathroom on the ground floor and two very nice bedrooms up. Full basement with hot-air furnace with automatic coal stoker. On adjoining lot a three-room cottage now rented at $35 per month. Excellent location, close to the Avenue. Good revenue proposition. Terms. Price $9450
Call Mr. Hope, 4-4115; eves., 3-6924.

VIEW OF OLYMPICS
High ground. First-class locality. Lovely rancher. Four bedrooms or three and den; charming living room; full dining room, both with high picture windows facing south; de luxe kitchen; utility; full basement. Oil heat. Charming landscaped garden. Price $21,000

WINDSOR PARK
Oak Bay—Gabled stucco home; three bedrooms (space for more); three-piece bathroom and a two-piece one; also plumbing in basement. Splendid living room, about 26x14; dining room, 12x19; bedrooms are generous size. Oil-O-Matic hot-water heat. Work room. Well built of pre-war lumber. Price $15,950
Call Mr. C. R. V. Bagshawe; eves. 3-2548

OAK BAY SPECIALS
Close to sea and park, five-room stucco bungalow with full basement and separate garage. Price $9850
Immaculate older family home, situated on a lot and a half. Could duplex. Full basement and automatic oil, hot-water heating. Terms. Price $11,950
Call Mr. Hope, 4-4115; eves., 3-6924

UPLANDS
Fine family home; eight rooms. Four bedrooms; double plumbing; living room, about 28x16; large den, with fireplace; powder room; sun room; modernized kitchen; new package unit oil furnace. Home is in good shape. Beautiful garden. Price $18,000
Call Mr. C. R. V. Bagshawe, Eves., 3-2548
B.C. LAND BUILDING
922 Government Street 4-4115
(Member Victoria Real Estate Board)

F. N. CABELDU LTD.
1212 BROAD STREET 3-7174
Urgently required listings, five-room modern bungalows in Oak Bay.
NEAR JUBILEE HOSPITAL—Five-room bungalow living room, snug dining room with fireplace, through hall, nice kitchen, two good-size bedrooms with cupboard, three-piece bathroom, full basement with new hot-air furnace piped to all rooms. Small but nice garden. Full price $6975
Mr. Bennett, 3-7174; eves. 3-4313

LANSDOWNE SLOPE
Extremely attractive and well designed ranch stucco bungalow, built of the best materials and maintained in immaculate condition. Standing high with distant ocean and mountain views, on a fine corner lot. This home has many recommended modern features. Through wide hall plan, large living room with wide picture windows, brick fireplace, full dining room. Magnificent cabinet kitchen with nook, three spacious bedrooms and cabinet built in four-piece bathroom. All oak floors, fully insulated, Duroid roof, steel windows, cove ceilings, etc. Full basement, Oil-O-Matic hot-air, air-conditioning. Natural wood rumpus room with fireplace. Drive-in garage. A very fine, bright home with unobstructed views, at a moderate price $17,500
W. R. Cryer, 3-7174; Evenings, 3-2177

ESQUIMALT REVENUE
Two houses on one lot. Income value $120 per month; $3,400 down, balance good terms. $8400
W. R. Cryer, 3-7174; Evenings, 3-2177

ABSOLUTELY THE BEST WATERFRONT VALUE
It has been our privilege to show. A lovely home, beautiful views and setting, almost an acre gently sloping to your own sheltered dock. Close to city, this modern well-built home has a charming living room, three bedrooms, basement with fireplace in rumpus area, automatic oil heat and many other features. Priced to sell quickly at $14,950
EXCLUSIVE—
Call Mr. Cleary, 3-7174, 4-2505.

SPLIT LEVEL 3-BEDROOM RANCHER
Nicely located facing south on an exceptionally high lot, surrounded by nice homes, close to schools, stores and transportation, this particularly appealing NEW home contains 1,720 square feet of living space apportioned to the following rooms: A very large L-shaped living and dining room with attractive Roman brick fireplace. A magnificent kitchen, three bedrooms with large clothes closets, four-piece bathroom. A large playroom and a utility room with plumbing. There is a drive-in garage and automatic oil hot-air heating. This home will be completed in a few weeks so now is the time to view and choose your own colors. A down payment of only $3,250 is required and the full price is only $14,750
James R. L. Burridge, 3-7174; Eves. 4-2164

BEAMS AND PANELS
GRANITE chimney, fireplace and front veranda. On large Oak Bay lot with separate garage. Shrubs, flowers, pool and walks. Perfect condition home of five rooms with two extra bedrooms up. Full basement, hot-water automatic oil heat to all rooms. This is really home and an opportunity for someone. $3,500 will handle, balance on monthly payments, and the price will be right.
F. Marconi, 3-7174; eves. 4-6625

HICKS REALTY LIMITED
1710 DOUGLAS STREET 2-5104
OPPOSITE HUDSON'S BAY STORE

AUTO COURT LITTLE GOLD MINE
(471-B) Ten units, fully furnished. Stucco and modern. All units rented year around. Ideal set up. Every unit has separate garage. On main highway, 20 minutes from Victoria. There are three acres of choice property with this deal. Ideal for trailer camp, or more units. Illness forces owner to sell this wonderful set up. Owner will take a four-room bungalow, as part payment, in good district. Balance on very easy terms. Full price only $37,000
Mr. Fiddick, 2-5104, Anytime

LOVELY FAIRFIELD HOME
(131-H) Six bedrooms, sunroom, dining room, kitchen with breakfast nook. Basement, garage, garden and fruit trees. Automatic oil heating. Beautiful interior decoration. Terms. Full price $13,650
2-5104, Evenings, 2-0370

OAK BAY SOUTH
(850-G) Delightful five-room bungalow with nice secluded garden at rear. Living room, 14x20, with large open fireplace; adjoining guest-sized dining room, three bedrooms or two bedrooms and den, as required; good-size cabinet kitchen (wired), four-piece Pembroke bathroom. Nice wide staircase leading to full cement basement with automatic hot-water heating and enclosed garage. Close to schools, bus and beach. Full price $13,500
Mr. Phillips, 2-5104, Anytime

COMFORT AND VALUE IN VICTORIA WEST
(153-H) In a very pretty stucco bungalow, seven years old. Four spacious, well-planned rooms. Fully insulated and automatic floor furnace. Good garden lot. Good location; $2,200 handles, $60 per month, and a full price of $6700
Mr. Dupont, 2-5104, Anytime

OAK BAY — EXCLUSIVE
Nice appearing, choice corner location, six-room stucco home, one bedroom down, three up, living room with fireplace, large kitchen, full basement, hot-air furnace, separate garage. Exceptional. Full price $7350
Please ask for Mr. Hall, Eves. 2-8391

OAK BAY
Older-style three-bedroom home. Full basement, garage, low taxes. Terms. $6800
Please ask for Mr. Edwards, Eves. 4-6935
H. A. HUMBER LTD.
1220 Broad Street 2-9161

57 HOUSES FOR SALE

TOWN & COUNTRY HOMES LTD.
1923 QUADRA ST. PHONE 2-7276

CITY—UPPER HAULTAIN 4-ROOM BUNGALOW FULL PRICE $5950
A reasonable down payment and assume an easy payment mortgage of $50 a month will put you in possession of this home. Everything is shipshape and there is a good full-cemented basement and drive-in enclosed garage. If you like to raise birds, there is an aviary already awaiting them. Do not delay on this one.
Phone H. Forrest, res. 2-0274, office 2-7276.

GORGE
Six-room semi-bungalow $10,500
Four-and-a-half room bungalow $8950
More details, phone Mr. Christensen 2-7276

CITY
Five-room bungalow $9500
More details, phone Mr. Christensen, 2-7276

DON'T BE CONFUSED $1000 DOWN CONSIDERED
This eight-room house has two four-room suites rented to good tenants, paying $107.50 per month. Good terms on this splendid income property to good buyer. A real buy at low price $6950
Hurry! Call Mr. Ludlow, 2-7276

SIDE-BY-SIDE DUPLEX N.H.A.
4½ year old, five rooms each side—living room, dining room, kitchen and two bedrooms, full basements and drive-in garages. In spotless condition. Owner has an equity of $12,900, balance of $7,000 at only 4½% interest. Have you a three-bedroom home you would like to exchange on this property up to $12,900. Full price $19,900
Contact Harold Ware, 2-1461 eves.

OAK BAY SPECIAL
An excellent four-room granite stucco bungalow with kitchen, cabinets, wired for range, Roman brick fireplace, oak floors in bright living room, newly decorated bedrooms. Full cement basement with furnace. Choice location. Terms $3,000 down, $60 per month. Priced to sell $7950
Call Mr. Ludlow, 2-7276

BURNSIDE — $5250
FOUR-ROOM bungalow, no steps, two bedrooms, kitchen wired for electric range, full basement, drive-in garage, close to bus. Taxes $60. Full price $5250
Ken Sturgeon, 7-1580 res.; 2-7276 anytime

EXCLUSIVE 2595 PENRHYN STREET
Sparkling three-year-old white stucco, four rooms and utility, in Cadboro Bay, one block from the seashore. Spacious living room, 12x19, with lovely sea view, one master bedroom and one children's bedroom, family-size kitchen with cabinets and tiled sink, utility room and tubs, modern Pembroke bathroom, unfinished attic and concealed storage, separate garage. Lot 50x110. Full price (terms) $7500
Drive by and contact Geo. Thorneloe, 7-2771, or 2-7276 for appointment to view interior.

BROWN BROS. AGENCIES LTD.
1125 BLANSHARD STREET
Phones 3-1183, 4-5741
(Member Real Estate Board of Victoria)

ATTENTION NAVAL PERSONNEL Must Sell
BEST PART OF GORGE AREA. Splendid family home of seven rooms. Built for present owner 12 years ago when first class materials were available. Full high basement, copper plumbing. Garage. Extra landscaped lot 60x120. This is a truly beautiful home and can be purchased on very good terms at low price of $12,500
Mr. Gaunt or Mr. Clarke, eves. 9-3407.

GORDON HEAD WAY
Four-year-old N.H.A.-built stucco bungalow. Full basement, furnace. Mortgage $4,000 at 4½%. As you know these mortgages with low interest are impossible to obtain. $4,350 cash and assume this easy mortgage at $36 per month, including interest, principal and taxes. Full price $8950
Exclusive Listing
Mr. Gaunt or Mr. Clarke, eves. 9-3407.

BARGAIN High Quadra
Modern four-room stucco bungalow. Very nice kitchen. Cosy living room. Fireplace. Pembroke bathroom, two bedrooms. Full basement, furnace, drive-in garage. All of this with terms at $6500
Mr. Gaunt or Mr. Clarke, eves. 9-3407.

DEAN HEIGHTS Owners Transferred
Beautifully constructed five-room stucco bungalow. Built 10 years ago by master craftsmen when good materials were available. Large living room, fireplace, guest-size dining room, wall-to-wall carpet. Twin-sized bedrooms with wall-to-wall carpets. High-grade oak floors. Full basement. Fireproof garage. Beautifully landscaped lot. Five-room bungalows of this calibre are difficult to find. Asking price (with terms) $10,500
Mr. Gaunt or Mr. Clarke, eves. 9-3407.

FAIRFIELD REVENUE ONLY $10,500 ONLY
Substantial house near sea, bus, stores and schools, two suites up—one in basement (self-contained) with private entrance, all insulated. Main floor for owners, triple plumbing, garage. Considerable furnishings. Revenue $135 per month, plus owner's suite. Hurry for this, the price is only $10,500
Call Mr. Cox, 3-7181; Res. 3-3814

BRAND NEW OAK BAY BORDER
A brand new stucco bungalow, fully insulated, and with hardwood floors. Living room has a fireplace, there is a cabinet electric kitchen with dining space, two good bedrooms and a four-piece bath. Full basement, hot-air furnace and drive-in garage. This will not last, so hurry for it is only $8500

OAK BAY BUNGALOW 5 Rooms Plus BUY OF THE YEAR
This is one of the best buys we have seen in a long time and you can get quick possession. Situated close to schools, bus and shopping on one of Oak Bay's nicer streets. Features a through hall, pretty living room with open fire, dining room, all-electric kitchen, two bedrooms and four-piece bath, concealed stair to two nice bedrooms up. Full basement, oil heat, fireproof garage, and a lovely clean piece of property. This is a buy, so do not hesitate. Full price only $12,600
SWINERTON & CO. LTD.
620 BROUGHTON 3-7181

COUNTRY HOME
Five nice rooms. Insulated. Situated on one acre of land. Living room 20x13½. Cedar Hill District. Clear title $10,500

LANGFORD—$6,850
Five-room stucco bungalow. Duroid roof. Taxes only $77. Clear title.
HOPE REALTY LTD. 1029 Douglas St. 2-6246. Eves. 8-1655, 4-2856, 3-7209

57 HOUSES FOR SALE

HARRY FOSTER LIMITED
1815 DOUGLAS STREET 2-2101
(Member Real Estate Board of Victoria)

DRIVE BY AND SEE 134 Clarence JAMES BAY $1000 Down $1000
Older-type six-room home, in nice location, not far from PARK and OCEAN, and on large (80x120) well-landscaped lot, with fruit trees, small fruits, vegetable garden, etc. Embodies nice living room (fireplace), family dining room, kitchen, sun room and extra toilet on main floor. Upstairs there are three good bedrooms and three-piece bathroom. Full cement basement has hot-air piped furnace and extra room. Garage is separate and matching. THIS IS GOOD VALUE on low down payment and full price of $7500
For further information call Robert Mitchell at 2-2101 anytime.

"3518 CALUMET" FOUR-ROOM SIDING FULL BASEMENT OIL-O-MATIC
YOU JUST CAN'T BEAT THIS ONE FOR VALUE! Compact four-room home situated close in Saanich. Has neat living room, two bedrooms, cabinet kitchen wired for range and plumbed for Bendix. Full basement with Oil-O-Matic piped furnace. Separate garage. Lot 60x120. Taxes only $65.
DOWN PAYMENT $1,950. FULL PRICE $5950
DRIVE BY AND CALL HERB HODGSON AT 2-2101 OR 9-2114 TO SEE OVER THE PROPERTY.

Mt. Douglas High School 3 Bedrooms—Stucco 4 Years Old—7/10 Acre
$11,300 In excellent condition throughout and in a good location, this is a worthwhile home and below present-day prices. Good living room with fireplace, large dining room, a dream kitchen wired for range and with sun porch, two good bedrooms and four-piece bathroom. Full high cement basement with LARGE EXTRA HEATED BEDROOM (22x12). Excellent flower garden and garden space. Excellent terms can be arranged.
For information please contact STAN HINDE 2-2101 anytime.

OAK BAY 4 BEDROOMS 8 YEARS OLD $12,600
Here's the best buy in a four-bedroom home! Built to perfection and located close to McNiel Avenue. Beautiful location combined with a beautiful home. Kitchen is wired for electric range, dining room, lovely living room, two twin-sized bedrooms down with pedestal bathroom and two beautifully finished heated bedrooms upstairs. Very high basement with OIL-O-MATIC heat and extra large fireproof garage. We consider this house the best value today. Half cash acceptable.
Charles Vining, 2-2101 anytime

OAK BAY—SEA VIEW IMMACULATE RANCHER
A quality home planned to take full advantage of the unobstructed sea view. A few steps to an adequate receiving hall, beautifully appointed 21x16 living room with tiled fireplace; French doors separate the 12x11 dining room and sliding, space-saving French doors separate the modern and conveniently arranged electric cabinet kitchen (has double tiled sink, built-in desk, built-in nook with leatherette seats and table and Bendix plumbing); four-piece bath with pedestal basin, 15x12 bedroom and one slightly smaller, both have large closets. Inlaid oak floors throughout. A beautifully paneled rumpus room (knotty pine) with fireplace and bar, extra bedroom and two-piece washroom in basement, also workshop and garage. Oil-O-Matic forced-hot-air heating and electric domestic hot water supply. A secluded back garden with a few fruit trees and small fruits. Taxes $187. Terms if desired. This is something you should see. Price $21,000
Mr. Custance, eves., 3-7930.

$7950—$7950 Schools — Shopping Parks — Beach
THIS COSY BUNGALOW CONSISTING OF 4½ ROOMS AND FULL BASEMENT IS BEING OFFERED AT A REDUCED PRICE TO EFFECT A QUICK SALE. THE OWNER IS RETIRING AND LEAVING FOR ENGLAND, SO HERE IS YOUR CHANCE TO LIVE IN ONE OF VICTORIA'S NICEST DISTRICTS. FULL PRICE $7950
ANY REASONABLE DOWN PAYMENT CONSIDERED.
PHONE DOUGLAS ROBERTSON OFFICE, 5-1011; EVES., 4-0662

STEWART CLARK & CO. 314 YARROW BUILDING
4-1011 - 4-0317

A. BERNARD & CO., LTD.
629 FORT STREET — 4-9335
(Member of Victoria Real Estate Board)

OAK BAY 5 ROOMS PLUS
Closed stairway to a large and nicely finished room about 32x16, with open sea view, etc. Full-sized basement has Oil-O-Matic furnace, work shop, separate drive-in garage, new insulated electric copper domestic water tank, etc. Occupied by a retired couple, sickness now forces sale. Comprising through hall, lovely living room, 12x13 dining room, kitchen has range, wiring, etc.; two twin-size bedrooms, four-piece bathroom. The best of oak floors; spotless condition inside and out. Garden, fenced, has six bearing fruit trees. Lane at rear. Situated in the ESTEVAN AREA, close to SHOPPING CENTRE, UPLANDS PARK, WILLOW BEACH AND PARK, SCHOOL AND BUS. Taxes $120. A well-cared for home and terms at $12,600
Call MR. BELCHER, 4-9335; Eves., 4-3594

VERY COLORFUL NEW RANCH BUNGALOW
This brand-new cedar shake bungalow with three bedrooms is brightly colorful both inside and outside (colored bathroom fixtures). The home includes most of the desired features in a modern home. Hall, large living room with open fireplace, dining room (11x11), oak floors, beautiful cabinet kitchen, wired for electric. Smart utility room. THREE LOVELY BEDROOMS. One of the best automatic oil heating plants. Attached garage. A somewhat treed lot with rich soil. Located in a quiet district of good homes. The builder requires some money to go on with other building and has reduced the price to $13,850
Call Mr. Francis, Res., 2-2349

BUNGALOW BUILT FOR TWO
A very comfortable, well-built stucco home of three rooms and a bathroom. Good foundation. A few fruit trees. Located near Tillicum Road. Oil range goes with the home. FULL PRICE $4800
Call Mr. Francis, Res., 2-2349

REMEMBER
whatever your buying or selling problem is, use and read Classified Ads daily.

57 HOUSES FOR SALE

THE ROYAL TRUST CO.

BULB FARM
Older-type five-room siding bungalow, consisting of living room, kitchen, three bedrooms, three-piece bath, one unfinished bedroom up. Full basement, hot air heat. Property consists of 21.68 acres with $3,000 worth of bulbs now planted, one pump house, two tractor sheds, three storage sheds and hay barn. Reservoir and irrigation system. Taxes $110.03. Excellent soil. Price $25,000

PROSPECT LAKE
Four-room shingle bungalow with three lots in a sheltered cove. Bungalow consists of living room, two bedrooms, modern kitchen wired for electric range. Basement, hot-air coal stoker. Price $5250
Mr. Coles.
THE ROYAL TRUST CO.
1205 Government St. 3-4126; eves. 3-8753

WESTERN HOMES LTD.
611 YATES STREET

$320 DOWN (PLUS YOUR LOT) BUILD N.H.A.!
You definitely cannot beat building your own home under N.H.A. for price, terms, interest rates and supervised construction. We are now able to offer you a large selection of two and three-bedroom homes—with or without basements—and would be pleased to answer all questions regarding the N.H.A. building program. Ask about our plan to remain in your present home until the new one is built. No running around from one place to another. One stop at our office can complete the entire transaction. Phone or drop in to see us. There is no obligation and you will be plesantly surprised. Ask for Mr Evans or Mr. James, 2-2157; eves., 9-2182, 2-6515.

GORGE $1000 DOWN
Three bedrooms, basement, automatic oil in very nice condition and very reasonably priced at only $5750
Jim Ridings, 2-2157; eves., 2-4557.

RITHET
706 Fort 2-4251
OUR 84TH YEAR

3575 MAPLEWOOD QUALITY—VALUE
Desirable three-year-old stucco bungalow in the TATTERSALL DISTRICT. Built by a well-known contractor, this home is designed on the through-hall plan with a 20-foot living room. Exceptionally smart cabinet kitchen, utility room and dinette. Two gracious bedrooms and full Pembroke bathroom. Hardwood floors throughout. High basement, OIL HOT-AIR HEATING and extra finished bedroom. Drive-in garage. Fully insulated. Excellent terms. EXCLUSIVE LISTING. The price asked is $12,600
Call Mr. Kitto, 2-4251; Eves. 3-1880

P. R. BROWN & SONS LTD., EST 1900
1112 Broad Street Phone 4-7171

METCHOSIN A FAMILY HOME
Rent, play or work on these four acres. A magnificent four-bedroom home. Living room and dining room with fireplaces, electric kitchen, bedroom and bath down. Full basement, separate garage and barn. This home is insulated and in A-1 condition. Full price (terms) $12,600
Gilbert Nelson, 4-7171; evenings 8-3538

58 WANTED TO BUY—HOUSES

WANTED, URGENTLY
We have a reliable client for six or seven-room, newer type home, ranch or split level preferably with some basement room space; must have two full-size bedrooms and den; Gordon Head, Mt. Tolmie, View Royal or Royal Oak; price $25,000. Please telephone Mr. Forrest, 2-7276, Town & Country Homes Ltd.

I HAVE SOLD MY HOUSE AND REquire a small home. Living room, two bedrooms, kitchen and basement. Between $7,000 to $8,000 for cash, located in View Royal or Elk Lake district. Please phone my agent, J. B. Law, Island Investment Co. Ltd., 4-7146 days or 9-3251 Eves.

CASH BUYER FOR FIVE-ROOM NEW bungalow. Must have: oil heat, small garden, two bedrooms, dinette, some view, basement not essential. Possession about March 10. All cash to $13,000. Prefer Cadboro Bay, Lansdowne, Ten Mile Point. Call Mr. Damon, 2-2157, Western Homes Ltd.

LISTINGS WANTED
I have a client on the way from the Prairie who needs a three-bedroom home for cash. We also need many low down payment listings of all types. Call Mr. Jacobs, Olympic Homes, on 2-8551, days; 2-0456 nights.

WANTED—TYPE OF HOUSE WITH FIVE rooms down and apartment or possible apartment on second floor (or large building). Please describe fully, being sure to include price and location. Write S. Hargrave, 47 Empress Avenue, Hamilton, Ont.

URGENT, I HAVE A CASH CLIENT WHO requires two-bedroom home with basement, not over 12 years old, in Oak Bay or good residential area in Saanich. Phone R. Harris, Boorman Investment Co. Ltd., 3-7124; after hours, 7-2998

CASH CLIENT
Waiting for revenue property up to $12,000. Duplex or home with suite. Oak Bay or Fairfield preferred. Phone J. Murray at 2-8117 or eves. 3-1485. Newstead Realty Ltd., 766 Fort Street.

WANTED FOR ALL-CASH CLIENT, six-room modern bungalow in Fairfield district, east part of city, Oak Bay or Lansdowne Heights. Our client will pay $13,000-$14,000, all cash for suitable bungalow. The Rosevear Company, 1115 Langley Street, Phone 4-6041.

CASH BUYERS
IF YOU HAVE 4½ TO 5-ROOM HOME THAT YOU HAVE CONSIDERED SELLING, PLEASE CONTACT MR. DOUGLAS ROBERTSON AT OFFICE 4-1011; EVENINGS, 4-0662. STEWART CLARK & CO.

WANTED IN OAK BAY AND UPLANDS area, good residential properties for cash. Please call Mr. Belcher, 4-9335; evenings, 4-3594. Specializing in Oak Bay and Uplands homes.
A. BERNARD & CO., LTD.
629 FORT STREET

WANTED FOR RESPONSIBLE YOUNG COUPLE — Four-room bungalow with basement. $1,000 down, $50 per month. Call Mr. Ludlow, 2-7276. TOWN & COUNTRY HOMES LTD.

SIDE - BY - SIDE DUPLEX WANTED—Four rooms each side; basement preferred but not necessary. Call Roy Alton, eves. 4-8513. Pemberton, Holmes Ltd., 4-8124, 1002 Government St.

HOMES ARE SELLING
Your listing appreciated. For courteous, immediate service please phone Boorman Investment Co., 618 View Street. 3-7124.

WANTED URGENT—MODERN FIVE-room bungalow in good Oak Bay area. Buyers will pay all cash for the right home. Oil heating essential. Phone Mr. Wright, 3-4117, evenings 7-2886. Leach & Sparks, 1119 Blanshard Street.

OPEN LISTINGS WANTED — WE WILL compete with anybody. If you want to sell quickly phone us now. Dickie & Co., 833 Fort St. 2-4312; eves. 3-3640 and 2-4081.

INVESTOR FROM SASK. REQUIRES bungalow, duplex or small revenue properties for rental purposes. Call Stan Evans or Johnny James of Western Homes Ltd., 2-2157. Eves. 9-2182, 2-6515.

WANTED BY PRIVATE PARTY — OAK Bay or near, 2-bedroom bungalow with basement. Will pay cash. Phone 9-3251. Mr White. Positively no agents.

WANTED FROM OWNER, FIVE OR six-roomed house up to $9,500, easy terms. 2-5317.

TWO-BEDROOM RETIREMENT COTtage, Cadboro Bay area. Owners only. 8-3036.

$7,500 CASH FOR 2-BEDROOM BUNgalow. Oak Bay or adjoining. 2-3473.

WANTED — THREE-BEDROOM HOUSE, acreage. Seven-mile circle. Cash. 9-1908.

59 PROPERTY FOR SALE

Shorncliffe Subdivision roads are now being constructed. Lots from $850—some with beautiful unobstructed views—truly a parkland setting with trees and a sloping terrain. Go off Cedar Hill Crossroad, up Synod Road.
NORTHWEST HOMES
917 Douglas Street 2-9411

BUILDERS' OPPORTUNITY, SEVENteen good building lots on Adelaide St., southern exposure, sewer and water laid. Zoned for duplexes. Prices from $1,000. Terms and options to builders for two or more lots. Financing available for building materials. Phone, day 2-5148; night 4-5960.

NEW SUBDIVISION OPENING ON ISland Highway, between Millstream Road and Thetis Lake Park. Lots, all sizes; acreage for D.V.A. holdings. Phone 8-2076. A. R. Phelps, 106 Millstream Road, Langford, owner, or 8-3542, A. R. Phelps Builders' Supplies, Island Highway, Langford.

NORTH QUADRA LOTS, $695. SOME quarter acre. Drive out Quadra to Kenneth Street; turn right, and drive to new road that turns left off Kenneth. Terms. Full information available from Douglas Hawkes at Harry Foster Ltd., 2-2101 (after hours, 2-4494 or 2-2101).

EXCELLENT BUILDING LOT IN GOOD district, 60x120, level and fenced. Close to bus stop. For full particulars, please call R. W. Michaud, 4-7171 or 2-8947. P. R. Brown & Sons Ltd., 1112 Broad Street, Victoria, B.C.

INDUSTRIAL ACRE (OR WILL SUBdivide), corner Ardersier and Tennyson. Best piece left in Saanich industrial zone. Douglas Hawkes at Harry Foster Ltd., 2-2101.

LEVEL LOT, 319 FT. X 70 FT. ROAD frontage, Gordon Head. $1,000 cash. Seen by appointment. Phone 9-4390.

ONE-AND-A-HALF ACRES, MAIN HIGHway, Elk Lake, $1,500. Phone 9-4007.

60 PROPERTY WANTED

EIGHT TO TEN ACRES SUITABLE FOR mink farm. Must have house and good water supply. Call Mr. Nicholson 7-2803. Harry Foster Ltd., 2-2101.

64 FARMS FOR SALE

COUNTRY HOME
Three-and-a-half acres and large modern home with full basement and all city conveniences. Small barn and chicken house with lights and water in. Price includes two cows, calves, chickens, tractor and many extras. Priced for quick sale $11,950

SAANICH BERRY FARM SPRINKLER IRRIGATED
Five acres with year-round stream thru property. Here you have seclusion, yet with schools, stores and all facilities close by. One acre in strawberries produced over $1,000 last year. New three-bedroom ranch-type home, with electric cabinet kitchen, has a view over the finest early berry soil. Matching garage and small barn complete the picture of this excellent producer that you would be proud to own. Price with some terms $13,975

TURKEY FARM AND HATCHERY
185 acres of good sheltered property 12 miles from Victoria. Pens and range shelters for 4,000 birds; and temperature alarms on all brooder houses, water and lights to all locations. Large walk-in freezer and fully automatic hatchery that has raised some of the finest birds in Canada. Lovely modern three-bedroom home with full basement and electric cabinet kitchen. Excellent income assured. Price with some terms $35,000
Many other properties for your selection. Office, 3-9413. Eves. Gordon Munro 3-8437. Farm Land Specialist.
FRASER BISCOE
576 Yates Street Victoria, B.C.

RETIRED? LIVE LIKE A KING ON A 10-ACRE FARM
Near Courtenay, with an ever-running trout stream, 5 ACRES CLEARED. Electric pump, plumbing, bathroom telephone. Six rooms, with 18-foot, beam-ceiling living room. Just a short distance from the famous Puntledge River where fish abound. Full price only (all cash) $6300
Please phone K. Liss, 2-5865 or J. M. Chesman, 3-4833, for further details on this extremely low-priced property.
PEMBERTON HOLMES LTD.
1002 Government Street 4-8124

TENDERS
SEALED TENDERS addressed to the undersigned and marked "TENDER FOR CONVERSION OF FRIGATE 'ST. STEPHEN'," will be received up to 12 o'clock noon, MONDAY, FEBRUARY 21, 1955, for the conversion of the Frigate "St. Stephen" now located at Victoria, B.C., to a weather ship for North Pacific Service.

Plans, specifications, labor conditions, form of tender and return tender envelope may be obtained by bona fide shipbuilders capable of carrying out the work on application to the Supervisor of Construction, Department of Transport, Post Office Building, Victoria, B.C., upon receipt of an accepted cheque made payable to the Receiver General of Canada for the sum of $100.00. This cheque will be returned upon the return of the plans and specifications in good condition.

Each tender must be accompanied by a security deposit equal to (a) ten per cent (10%) of the tender price where the amount of the tender does not exceed $250,000.00, or (b) $25,000.00 plus five per cent (5%) of the amount by which the amount of the tender price exceeds $250,000.00, where the the amount of the tender exceeds $250,000.00, which scurity deposit will be forfeited in the event of a tenderer refusing to enter into a contract on the basis of his tender if called upon to do so, or failing to satisfactorily complete such a contract. Cheques of unsuccessful tenderers will be returned.

Any tender not accompanied by a security deposit as described will not be considered.

The Department does not bind itself to accept the lowest or any tender.

F. T. COLLINS,
Secretary.
Department of Transport,
Ottawa, Ontario, January 21, 1955.

The chipping squirrel or hackee always carries four nuts in the pouches of its jaws on each journey to its storehouse.

HUTCHISON

(Continued from Page 1)

bers of the United Nations. A clear and defensible line of power would be drawn down the Straits of Formosa as it is now drawn through the centre of Europe.

All this is more easily said than done.

On the one hand, Mr. Eisenhower must execute what is really a military retreat from the inshore islands without finally breaking the morale of the Nationalists and their ability to defend Formosa if necessary.

He must also avoid if possible a quarrel with powerful forces at home which regard any retreat, however necessary, as intolerable.

Finally, he must convince the Chinese Communists that this retreat is absolutely limited, that if the Communists press beyond the strategic line of American power they will be resisted with all that power and assure their own ruin.

On the other hand, the Communists are so fully committed in their propaganda and ideology to the recapture of Formosa that they, too, must execute a political retreat if they are to avoid war.

It is assumed here the Communists know that they simply cannot take Formosa so long as the American Seventh Fleet defends it. Yet to admit that fact publicly, to acknowledge that Formosa must become an independent state—a kind of permanent American aircraft carrier off the China coast—is a bitter pill to swallow in Peiping.

It is the second pill of the same sort. In Korea, China (doubtless under Russian pressure) agreed to a truce and a territorial division which was no part of its plan when the adventure began. The West, in fact, is gambling today on the belief that a parallel settlement will be accepted in the case of Formosa.

Nevertheless, even if it cannot seize Formosa, China has made astounding progress in its emergence as a great power.

It is in process of securing the only islands actually needed for its security.

It has watched the United States "unleash" Chiang Kai-shek against the Chinese mainland, only to leash him strictly to Formosa.

Above all, it has compelled the west to deal with it not as an outlaw but as a great power, to recognize it in fact even though so far it is not admitted to the United Nations.

Will this progress satisfy Peiping as the best it can secure without a devastating war? Or will it press too far by some act of local violence against American naval forces and provoke retaliation?

That risk is not denied in Washington, it is still more keenly felt in London and Ottawa, but it is not regarded at the moment as great. Only insanity in Peiping could produce such a clash, and Peiping has been operating with a glacial sanity.

The first great fact of a complete American reversal of policy toward Communist China is supported by a second equally important and hopeful—after a long and dangerous disagreement the United States, Britain and most of the Commonwelath are now united. American policy in the immediate issue of Formosa has been tailored to suit Britain and it also suits Canada.

If the movement of disengagement off the China coast succeeds without violence the next issue, certain to develop without delay, will be the admission of China into the United Nations. If China avoids violence and accepts the loss of Formosa, it should find a majority of the assembly voting for its admission in a year or two. Even the United States could not prevent such a vote, provided China proved its good intentions meanwhile.

The third and fundamental fact, on which all others are built, is a fact which Mr. Eisenhower has grasped more by instinct than reason—the American people, for all the cries of the lunatic fringe, do not want war in Asia, will accept any tolerable alterative and are overwhelmingly behind the president in seeking it.

Quebec Tax Proposal Threatens Unity Says Sask. Premier

'Turns Clock Back Quarter of Century' Douglas Charges; Smacks of Favoritism

REGINA (CP)—Premier Douglas said Tuesday night the federal government's income tax concessions to Quebec are a danger to national unity which ultimately will destroy federal-provincial taxation agreements.

The premier, in a provincial affairs address broadcast over a network of Saskatchewan radio stations, made a strongly-worded attack on a federal proposal to reduce federal income taxes 10 per cent for residents of any province imposing a provincial income tax.

He termed the proposal "the most abject surrender in Canadian history."

"The federal government has set its feet along a path which leads back to the old dog-eat-dog days of provincial rivalry and federal impotency," Premier Douglas said.

"Ottawa has hoisted the white flag of surrender over the forests of full employment and a high level of national prosperity."

TURNS CLOCK BACK

The proposal, Mr. Douglas said, "turns the clock back a quarter of a century." It was a "pathetic appeasement" and amounted to 'favoritism'."

The federal government proposal was offered by Prime Minister St. Laurent as a means of ending a tax dispute with Quebec, the only province levying its own income tax. Others share in the federal-provincial tax-rental agreement, giving up certain taxation fields for an annual grant.

Premier Douglas said the proposal means Quebec residents with a $3,000-a-year income would pay $153 in federal income tax while a Saskatchewan resident in the same circumstances would pay $180—even though both were exempt from provincial income taxes.

"From the best estimates we can get it would appear that 600,000 Quebec taxpayers are going to pay less income tax than their fellow Canadians," Mr. Douglas said. "This smacks of bribery on a large scale."

Premier Douglas said he objected to this kind of favoritism being shown any province. The proposal was sowing discord and ill-will which would eventually destroy national unity.

It was "sheer sophistry" to argue the proposal made to Quebec was available to all other provinces. Most other provinces had to remain under the tax-rental agreement to get their full share of taxes on large corporations which had head offices in central Canada.

TWO CLASSES

The proposal would lead to two classes of Canadian citizens—those who came under the "benign" protection of Prime Minister St. Laurent and Premier Duplessis of Quebec, and those destined to remain "the step-children of Confederation."

Mr. Douglas said the proposal will weaken the fiscal powers which the federal government said it must have to maintain full employment and to combat economic depression.

The premier asked if appeasing Premier Duplessis had become more important than safeguarding Canada's economy. It was not a political question but a question of "whether we are going to function as a nation or as a group of quarrelling states, each seeking to better itself at the expense of the other."

$15,000 Goal Of St. Matthias Building Fund

The congregation of St. Matthias' Church hopes to raise $15,000 for the church building fund, it was announced at the annual congregational meeting Monday night.

The money will be raised through a house-to-house canvass. At the same time as the drive was announced, members approved a motion to sell the present church and grounds, allowing sufficient time in the sale agreement for the collection of funds and construction of a new church.

A. J. Collinson was appointed rector's warden for 1955 and G. Sadler was re-elected people's warden.

Others elected were:

N. Addems, J. H. Clark, C. G. Heisterman, G. Malcolm, R. H. Moffatt, J. A. M. Moir, M. L. Setter, W. E. Tomlinson, A. Unwin and J. Wilcox, church committee; and A. J. Collinson, G. Malcolm and R. H. Moffatt, synod representatives.

Mrs. G. Orton and Mrs. M. L. Setter, ruri-decanal representatives; and G. Stubbings, auditor.

Mendes-France Faces New Assembly Crisis

PARIS (UP)—The enemies of Premier Pierre Mendes-France launched an all-out onslaught today to blast his government out of office on the pretext of his reform policy in North Africa.

A defeat for Mendes-France could mean that the Paris agreements for rearming West Germany will not be finally ratified by France.

ECZEMA RASHES
To help bring swift soothing relief from the awful itching and irritation of Eczema and other Skin Rashes, try Dr. Chase's medicated, antiseptic Ointment. A safe home treatment for over 50 years. 54-9
DR. CHASE'S OINTMENT

TONIGHT—7.30 P.M.
NEW SUITS · TOPCOATS · JACKETS
LATE MODEL REFRIGERATOR AND DEEP-FREEZE
NEW BEDDING · LINEN · TOWELS
ALMOST NEW BEDROOM FURNITURE
Lovely CHESTERFIELD, CONVERTO and SECTIONAL SUITES
OCCASIONAL TABLES · LAMPS · GOOD CARPETS
See Week-End Papers for Details of This Sale
Maynard & Sons
SINCE 1902 AUCTIONEERS and APPRAISERS LTD.
PROBATE, INSURANCE and ADVISORY APPRAISALS
733 JOHNSON ST. 4-5921

FERRY SERVICE

(Continued from Page 1)

and Elizabeth were due for retirement, Mr. Denny said:

"In five years, if we continue as we are, the traffic pattern will be set on some other route and Victoria will be a dead-end. It's hard to change any pattern once it has become established."

Already, Mr. Denny observed, Nanaimo has 11 sailings a day connecting with the mainland, Victoria only two. He envisioned large warehouses being built in Nanaimo and more and more goods being channeled through there.

MAY BE TOO LATE

George Wheaton, a former chamber president, acknowledged that perhaps the chamber had been slow in realizing what was going on in Nanaimo and had failed to act before Victoria's position as a shipping terminal had suffered.

"I don't think the reply we have received from the CPR is too surprising to us," Mr. Wheaton said.

Mr. Genge raised the matter of subsidies for shipping companies, although he acknowledged:

"Subsidy is a word chambers of commerce don't like anyway but it's a thought which is bound to occur to us."

B.C. IN BUSINESS

He pointed out that the provincial government was now operating 38 ferries of its own (the largest on Kootenay Lake capable of carrying 36 cars and 150 passengers) and was subsidizing eight other runs to the extent of $144,000 a year.

The federal government, Mr. Genge said, was building three ferries for the CNR and one for another company, costing $23,000,000 and was subsidizing 10 routes to the extent of $386,000 a year.

All federal subsidies, he said, were being applied to shipping routes in the eastern section of the country.

Douk Children Nabbed

NEW DENVER, B.C. (BUP)—Two more Sons of Freedom Doukhobor children were placed in a former provincial sanitorium here today after being seized from their parents. Police said about 23 more are to be picked up, bringing the total close to 100.

LONE SPACEMAN

DICK TRACY

NANCY

BUZ SAWYER

DOTTY MARK TRAIL

BUGS BUNNY

ALLEY OOP

ORPHAN ANNIE

KING AROO

OUT OUR WAY

BOARDING HOUSE

MARTHA WAYNE

AROUND HOME

LONG SAM

PENNY

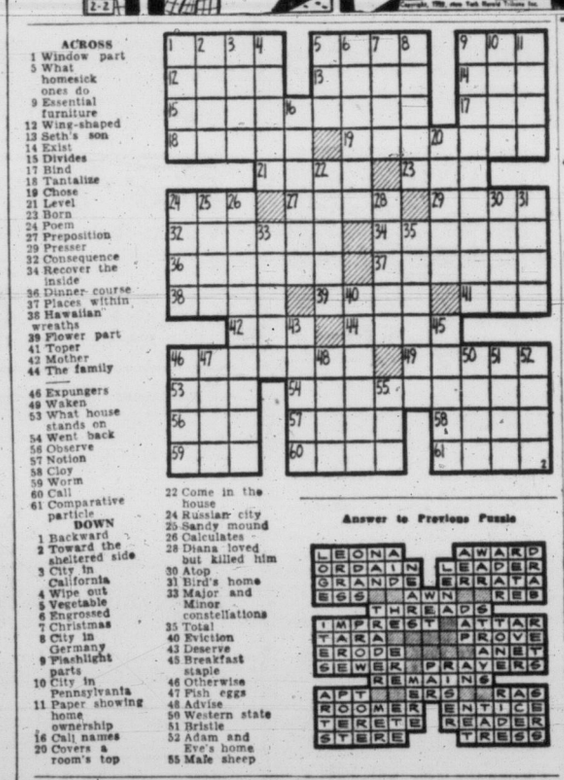

ACROSS
1 Window part
5 What homesick ones do
9 Essential furniture
12 Wing-shaped
13 Seth's son
14 Exist
15 Divides
17 Bind
18 Tantalize
19 Chose
21 Level
23 Born
24 Poem
27 Preposition
29 Presser
32 Consequence
34 Recover the inside
36 Dinner course
37 Places within
38 Hawaiian wreaths
39 Flower part
41 Toper
42 Mother
44 The family
46 Expungers
49 Waken
53 What house stands on
54 Went back
56 Observe
57 Notion
58 Cloy
59 Worm
60 Call
61 Comparative particle

DOWN
1 Backward
2 Toward the sheltered side
3 City in California
4 Wipe out
5 Vegetable
6 Engrossed
7 Christmas
8 City in Germany
9 Flashlight parts
10 City in Pennsylvania
11 Paper showing home ownership
16 Call names
20 Covers a room's top
22 Come in the house
24 Russian city
25 Sandy mound
26 Calculates
28 Diana loved but killed him
30 Atop
31 Bird's home
33 Major and Minor constellations
35 Total
40 Eviction
43 Deserve
45 Breakfast staple
46 Otherwise
47 Fish eggs
48 Advise
50 Western state
51 Bristle
52 Adam and Eve's home
55 Male sheep

Answer to Previous Puzzle

LEONA AWARD
ORDAIN LEADER
ORANGE ERRATA
EGGS AWN RED
THREADS
IMPREGT ATTAR
TARA PROVE
ERODE ANET
SEWER PRAYERS
REMAINS
APT ERS RAG
ROOMER ENTICE
TERETE READER
STERE TRESS

$4 Million Paid For Uranium Holding

DALLAS, Texas (AP)—Walter Kassell, 43, an aircraft industry employee, has sold his interest in a Utah uranium discovery for $4,000,00, he said here.

Kassell said he was prospecting in a small plane last November when "that scintillator showed more than 15 times the normal reaction" for an area near Moab, Utah. When the offers got up to $4,000,00, he said "Okay."

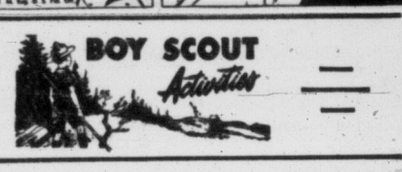

By FREEMAN KING

Assistant district commissioner of scouts for the coming year will be Martin Dawson, it was announced at a recent meeting of the district council by District Commissioner George Barr.

District scoutmasters will be George Bennett, Roy Brain, Jack Jahour, Frank Nelson, Chris Pike, Robert Webb and James Redwood.

Assistant district commissioner for cubs will be Frank Naish and district Akelas will be Mrs. Winnie Bennett, Mrs. Edith Dawson, Miss Winnie Lees, Arthur Chamberlain, Harry Ward and Glen Oliphant.

★ ★ ★

Third Victoria Troop—At the recent troop meeting, Patrol Leader Barry Bennett was awarded his naturalist badge, Grade B cord and bushman's thong. Troop Leader Anton Smith received a Grade B cord and camp cook badge. Robert Miller was awarded ambulance man's and carpenter's badge.

The Akela presented leaping wolf badges to Carl Gustaffson and David Heaghart.

At the pack meeting, David Cutler and David McIntosh were awarded second stars and reaffirmed the "Cub Promise." David Dand and Robert Reddin received first stars and Garry Restall and Tom Richards team player's badges.

★ ★ ★

Cadboro Bay Group—Upon her retirement as Akela of the Pack, Mrs. June Robinson was presented by William Rice of the Parents' Group with a silver coffee pot and thanked for her work with the boys over the last four years.

★ ★ ★

Brentwood Groups — Mrs. Jean Ford was presented with her ten years' medal by the district commissioner in recognition of her service to the Scout movement.

★ ★ ★

Sidney Group—The B Pack held an investiture at which Ross Johnson, Tommy Henrikson and Douglas Shillito were invested as Wolf Cubs. Collectors' badges were awarded to Boyd East, David Mason and John Woods.

John Beattie has joined the pack as assistant leader. A Handicap Pack has been formed in Sidney with plans to meet on Wednesday afternoons with Mrs. H. Bennett as leader.

★ ★ ★

Chinese Group—Henry and Timothy Quan received interpreters' badges at a recent meeting of the troop when plans for a night hike were made.

At the pack meeting Jeffrey Yuen received his first year star and Ron. Mar and David Lee their second year stars.

Parksville Group—District commissioner J. Twidale announced plans for the annual dinner to be held Feb. 11. A group committee meeting will be held in the near future.

★ ★ ★

First Harewood Group—Need for more leaders was stressed at the recent father and son banquet at which main speakers were Archdeacon A. E. Hendy and George Benwell of the mid-Island district. The number of boys who wish to join the movement is increasing, it was reported.

★ ★ ★

Courtenay Group—District commissioner Dick Farrington took members of the troops to Nanaimo for a meeting with the 1st Nanaimo Troop.

★ ★ ★

The District Akela Council will meet at the Victoria Public Library Thursday evening to receive instruction on books suitable for reading by Cubs.

Bowlen Will Remain As Alta. Governor

OTTAWA (CP)—Hon. J. J. Bowlen, lieutenant-governor of Alberta since Feb. 1, 1950, will continue in that post, it was learned today.

Lieutenant-Governors are appointed under the British North America Act for a minimum term of five years and remain in office after that time until they resign or are removed by appointment of a new man.

It is understood Mr. Bowlen has not resigned nor has a successor been named.

Father Fined For Son's Act

Charge Laid by Fire Department Following Obstruction of Trucks by Sunday Drivers

DUNCAN—A singular case whereby a father had to face a charge his son committed was heard in city police court Tuesday.

Horace Adrian Townsend, Duncan, a former fireman, was convicted of unlawfully allowing the operation of his car by his son, who, according to a charge laid by Duncan Volunteer Fire Department, failed to pull over to the side of the road to allow a fire truck to proceed to a chimney fire Jan. 23.

The accused originally was charged with failing to stop his car and pull over to the right-hand side of the road. He told Magistrate A. C. Sutton: "I am not guilty, I was not there."

A five-minute adjournment was requested by RCMP and the charge was amended to read "unlawfully allowing the operation of a motor vehicle." Townsend still maintained he was not guilty.

"MESS OF CARS"

A fire department captain, James Morrissey, said that at 2.55 p.m., Jan. 23, accompanied by Norman Hedley, another department captain, he drove the fire truck to a chimney fire on Bell-McKinnon Road. Witness said he encountered difficulty in driving the truck due to "mess of cars in front of me."

For nearly three blocks from the fire hall, Morrissey stated that he could travel only 20 miles an hour due to the obstruction of cars. The siren on the truck was sounding and the red light flashing.

Eventually the cars pulled over to the side of the road, the witness said, allowing the truck to proceed to the fire.

"But they followed the truck and when we reached the fire there was a regular traffic blockade," he said. He took three license numbers of cars that obstructed the fire truck.

Son of the accused and driver of the car, Gary Allan Townsend, said he was on his way home when the fire siren sounded. His car was stationary when a fire truck and the inhalator passed him and out of sight when he started his car.

ROAD CLEAR

He said there were "a couple of dozen cars in front of me and cars behind me." On seeing no other fire truck, Townsend said, he continued down Canada Avenue. He then saw a fire truck about three blocks away.

"I pulled over behind a car, and another car pulled behind me on the right hand shoulder of the road. The fire truck passed me a few minutes after," he said.

The accused told the court that he agreed that the firemen should have the right of way, but he did not like the way the three cars had been singled out for prosecution.

"I understand they want to make an example of it so this will not occur again. But I am sorry it has gone the way it has," he said.

The magistrate said the offense was serious, and the penalty could be up to $300 or six months. He fined Townsend $10 and $5 costs or five days.

John James, 18, also was convicted of failing to give the right of way to the fire truck, and was fined $10 and costs or five days.

LIQUOR VOTES THURSDAY ON ISLAND

Residents of unorganized portions of Vancouver Island will go to the polls Thursday to cast votes in their various liquor plebiscites.

Eligible will be ratepayers in the unorganized portions of Cowichan-Newcastle, Nanaimo and The Islands, Alberni, and Comox constituencies.

Also eligible will be ratepayers of Esquimalt riding, and those of Saanich Peninsula.

Highway Death Inquest Set For Thursday

NANAIMO — Death of William Slater, 68, struck by a car Monday night while changing a tire on his own car, will be probed at an inquest Thursday at Westwood Funeral Home.

According to police, Mr. Slater was hit by a car driven by Ludwig Stefanek of Wellington, and died two hours after arrival at Nanaimo General Hospital, where he was treated for head and leg injuries.

The accident occurred on the Island Highway.

Mr. Slater, also a Wellington resident, had farmed on Gabriola Island for 20 years before making his home at Wellington, where he was employed as caretaker at a drive-in theatre. He was a member of St. Paul's Anglican Church.

Surviving, besides his widow, Isabel, at home, are three daughters, Mrs. Isabel Channing, Hope; Mrs. Joan Easthom, Duncan, and Mrs. Dianne Loisli, Vancouver.

Truck Raised After 'Swim'

CAMPBELL RIVER—A 1948 panel truck that headed for the water when a winch failed, was saved through the quick thinking of a ferryman here.

The accident occurred when the truck, owned by Steve Gale of Quadra Island, was being unloaded from a barge owned by John Humphries Water Service & Salvage Company.

It was being winched up a landing ramp when the winch slipped. Immediately Mr. Humphries, who salvaged the tug "Paige" a few days ago, wrapped the running line around a dolphin.

As a result, it was reached easily with a crane truck and brought ashore. Damage was minor.

Alderman Reports School Epidemic

PORT ALBERNI (CP)—A mild influenza epidemic in the Port Alberni area was reported to city council Monday by Ald. Norman Odgers.

Ald. Odgers said school attendance had been seriously affected and that authorities asked that students who were staying away to avoid contact return to their classes.

Drama Club Plans To Stage 'Harvey'

LAKE COWICHAN — "Harvey," Mary Chase's Pulitzer Prize winning play about a 6-foot rabbit and his friend, Elwood Dowd, will be presented here April 1 and 2 by the Lake Cowichan Drama Club.

This well-known play of both stage and screen will be under the direction of Gem Hewlitt. Production manager is Roy Hunt.

DEEP-SEA SHIPS IN PORT

(MORNING POSITIONS)

Victoria (Ogden Point) — Ss. Pacific Fortune, Hawaiian Logger, Hartington.

Alberni—Ss. Minerva, Lusandro, Germa.

Crofton—Ss. Bernard Ingelssen.

Chemainus—Ss. Hadiates.

Cowichan Bay—Ss. Niki.

Esquimalt—Ss. Amadeo.

Nanaimo—Ss. Sea Wind.

Mrs. H. Marshall President of Shawnigan WA

SHAWNIGAN LAKE — Mrs. H. R. Marshall was elected president of the annual meeting of the Women's Auxiliary to Shawnigan Lake United Church.

Other officers are Mrs. W. Maitland, vice-president; Mrs. W. Kennedy, secretary; Mrs. A. Kennedy, treasurer.

Conveners are as follows: Mrs. R. Osland, bazaar; Mrs. B. Knipe, devotion; Mrs. Maitland, literature; Mrs. W. Kennedy, membership; Mrs. L. Edson and Mrs. W. Broocke, manse.

The treasurer reported donations have been made during the year to Naramata training school and the Senior Citizens' Home in Burnaby.

Planning Director Speaks to Council

SAANICHTON—Brahm Yiesman, director of the Capital Region Planning Board, explained to Central Saanich council at a special meeting Monday the advantages of regional planning to municipalities.

It was a technical talk given on the invitation of the council, but no action was taken.

At a cost of $200, or 10 cents per capita, he said, the board would give advice to help the municipality grow along sound lines.

McCALL BROS
The Floral Funeral Chapel
Quiet dignity amid harmonious surroundings that has won Victoria's approval.
1400 Vancouver Street 4-2012

Street Lights Will Serve Nanaimo Tribe

Plan System For Indians

NANAIMO — Nanaimo Indian Reserve No. 1 is to have a new street lighting system.

A contract for the operation of 10 300-watt multiple street lighting fixtures has been signed by the B.C. Power Commission and federal authorities.

The new street lights, to be installed shortly by the power commission, will mark another step of progress by the local Indian band. The Nanaimo band is the amalgamation of four tribes that joined many years ago under the name "Snenymous," which means "great and mighty people."

The contract between the commission and federal government was negotiated originally by former Chief Edison White. The present chief is Thomas Seward.

Public Works Planning New Storage Site

PORT ALBERNI — Construction is expected to commence soon at the site of the public works equipment depot on the Port Alberni Highway to provide extra accommodation for all department machinery.

District foreman Percy Trill has moved his office from the old provincial works buildings on Johnston Street, Alberni, to the new highway location.

The old buildings, which were constructed in 1912, are to remain in use for the present, but there has been no report on what will be done with them when they are vacated. Described in the Alberni city council as "blots on the landscape," the government was asked to have them removed from the town's business area several years ago.

Mrs. F. Butler Heads Sidney Mothers' Group

SIDNEY—At the recent meeting of the Cub and Scout Mothers' Association, Mrs. Frances Butler was elected president for the 1955 year.

The meeting was opened by former president, Mrs. Helen Coward, who was thanked for her work in this position for the past two years.

Main discussion concerned the forthcoming scout telephone bridge and canasta party. Mrs. Butler volunteered to take charge of the organizing and planning of the party which will be held during the latter part of February.

Other officers elected were Mrs. M. B. East, vice-president; and Mrs. A. Miller, secretary-treasurer.

Bringing Up Baby

Hints Collected by Mrs. Dean Gerber (Mother of 5)

Most babies react enthusiastically to the taste of meat, but occasionally a determined little individualist puts up a real "no, no" front at first. If baby balks a bit at the trial run with strained meat, try mixing a spoonful or two with a regular portion of strained fruit. Doesn't sound like a gourmet's dream for grown-ups, but it's usually quite successful with beginners.

• • •

Lip-smacking story. Coos of approval are usually the case when you serve your baby Gerber's Strained Meats. Made of savory, selected juicy cuts, they have the *naturally good*, true-meat flavors particularly inviting to delicate palates. Of course, they're specially processed for low fat and fiber, so even the tiniest babies can digest them as easily as milk. All 100% meat, with just enough broth to give a smooth, easy-to-swallow texture. Your choice of 6 for continued mealtime zeal—and every one is rich in the complete proteins that aid sturdy growth.

• • •

From another mother: "I keep baby's lotion in a small plastic bottle. When it's time for baby's daily splash, the little bottle goes right into the bath with him. Warms the lotion (or oil) just enough to make it feel extra-pleasant."

• • •

Teether in the house? Here's blessed relief in a box . . . Gerber's Teething Biscuits. Made of wholesome ingredients, they're smooth-surfaced and extra-firm—give baby real biting satisfaction. Outer-box wrapped in aluminum foil to preserve freshness; biscuits individually wrapped in cellophane for easy, sanitary carrying. Gerber-Ogilvie Baby Foods Limited, Niagara Falls, Canada.

APPRENTICE TRAINING at Royal Canadian School of Military Engineering, Chilliwack, is over for Spr. Fred Mills, Duncan, left, and Stan Leadley, Alameda, Sask. Congratulating boys on completing two-year training is Capt. W. A. Moore, officer commanding apprentice squadron. (National Defense Photo.)

Port Alberni Notes Demand for Property

PORT ALBERNI—City clerk Dennis Thain reported to the city council that dozens of inquiries are being received from people who are looking for home building sites within the city.

Several applications, which should have gone to building inspector William Fraser, now absent from his duties on account of sickness, were referred to Fire Chief William Venables and Superintendent Len Crowshaw for investigation and report.

Ald. Jack Perry suggested the provision of a trailer park which could be made available to the hundreds of newcomers who are expected to arrive in the city with the commencement of forthcoming industrial expansion.

The previously - announced $30,000,000 program by MacMillan and Bloedel Ltd. will increase the city population, but city officials expect a housing shortage will be created.

Mayor L. K. Jordan suggested camp area, now known as "Glenwood, could be subdivided and sold. Roads, sewers and waterlines have already been supplied to the area. Mr. Crowshaw was asked to report on the suitability of land at Tenth and Bayonet Streets for residential purposes.

The former army parade ground is available for children's play space, and Glenwood Schoo is nearby.

Building permits for the month of January were $18,500. Figure for the previous January was $3,250.

Egg Market

Producer:

Grade A large	33c
Grade A medium	31c
Grade A small	28c
Grade B	25c

Wholesale:

Grade A large	43c
Grade A medium	41c
Grade A small	38c
Grade B	35c

COLD MISERY

Buckley's, specialists in the treatment of the common cold, can relieve your ache-all-over cold misery in minutes — and then go on to help the system fight off colds in hours. Get BUCKLEY'S Cinnamated CAPSULES — the complete cold treatment that eases your suffering, lifts you up and helps you feel better F-A-S-T. 12 Capsules — 35c. Family Size — 79c.

CUT FROM DAYS TO HOURS!

BUCKLEY'S CINNAMATED CAPSULES

MUST GIVE FASTER COMFORT OR DOUBLE YOUR MONEY BACK N-137

EATON'S Great MID-WINTER SALE
Semi-Annual Sale: FURNITURE • APPLIANCES • HOUSEFURNISHINGS

Starts Tomorrow! Featuring NO DOWN PAYMENT

Here is the money-saving event of the season! Your special chance to take advantage of greater assortments . . . greater values . . . greater variety! Shop EATON'S Mid-Winter Sale for household equipment, family needs, fashions . . . confident that your every purchase is backed by the famous EATON Guarantee:

"Goods Satisfactory or Money Refunded!"

9 o'Clock Specials — On Sale 9 a.m. to 10 a.m.—If Quantities Last. Please, No Telephone or Mail Orders.

Golf Balls
• Good quality golf balls
• Noted for hard wearing cover, long drives
• Made by a well-known manufacturer
9 o'Clock Special, 2 for 79c
EATON'S—Sporting Goods, Main Floor House Furnishings Building

Maids' Aprons
• Half apron style with scalloped edge
• Made of fine quality lawn in white only
• Imported from England
9 o'Clock Special, each 50c
EATON'S—Aprons, Second Floor

Burns' "Spork"
• A Burns' pork product for lunches, sandwiches, snacks
• In economical 12-oz. round-shaped tin.
9 o'Clock Special 2 tins for 59c
EATON'S—Foodateria, Lower Main Floor

Feather Pillows
• Filled with soft, clean chicken feathers
• Covered in durable floral cotton ticking
• Size about 17x25" with stitched seams
9 o'Clock Special, each 99c
EATON'S—Bargain Basement

Children's Socks
• Rayon and cotton with elastic tops
• Reinforced heels and toes, sizes 8½ to 9½
• Red, blue, green, white, sand, grey
9 o'Clock Special, pair 14c
EATON'S—Bargain Basement

"Ronson" Lighters
• Popular Banker model cigarette lighters
• Covered in morocco leather
• Buy for yourself, for gifts, at this low price!
9 o'Clock Special, each 3.29
EATON'S—Jewellery, Main Floor

Cotton Prints
• Good selection of floral and geometric designs
• Use for making aprons, bazaar work, etc.
• Practical 36-inch width
9 o'Clock Special, yard 29c
EATON'S—Fabrics, Third Floor

Hand Towels
• Strong quality striped cotton terry towels
• White with multi-coloured stripe
• Size about 15x28 inches
9 o'Clock Special, each 29c
EATON'S—Household Linens, Third Floor

All-Wool Sweaters
• Men's all-wool pullovers with "V" neck
• Long sleeves, sizes 36 to 44
• Two-tones of wine, grey, blue, brown
9 o'Clock Special, each 3.99
EATON'S—Men's Furnishings, Main Floor

Boys' Pants
• Rayon, rayon and wool worsteds, blend gabardine slacks
• Pleated front, zipper front, cuff bottoms
• Sizes 10 to 18 years
9 o'Clock Special, pair 4.97
EATON'S—Boys' Clothing, Third Floor

Women's Shoes
• Broken lines and oddments in women's shoes
• Pumps, sandals, slings
• Black, brown or blue, broken size range
9 o'Clock Special, pair 3.99
EATON'S—Family Shoe Centre, Second Floor

Metal Fern Stands
• Neatly designed with brass finish
• Receptacle about 9" diameter at top
• About 38" high, heavy base, 1 to customer
9 o'Clock Special, each 10.99
EATON'S—Furniture, Second Floor, House Furnishings Building

British India Rugs
• 7 only all-wool British India rugs
• Size 9x12, in plain shades
• 2 grey, 2 cinnamon, 2 beige, 1 green
9 o'Clock Special, each 139.00
EATON'S— Floor Coverings, Main Floor, House Furnishings Building

Linoleum Mats
• Colourful felt base linoleum mats
• Size about 18x36 inches
• Limit: 3 to a customer
9 o'Clock Special, each 14c
EATON'S—Floor Coverings, Main Floor, House Furnishings Building

Tee Shirts
• Women's sleeveless white cotton T-shirts
• Styled with sailor collar in red, black and blue
• Sizes 12, 14, 16, 18 and 20
9 o'Clock Special, each 74c
EATON'S—Sportswear, Second Floor

Toilet Tissue
• Soft, sanitary toilet tissue
• Stock up at this special sale price!
9 o'Clock Special, 2 for 19c
EATON'S—Toiletries, Main Floor

Turpentine
• Thins paint, cleans brushes
• Use turpentine to remove wax or grease
• Save during this sale!
9 o'Clock Special, gal. 1.89
EATON'S—Paints, Second Floor, House Furnishings Building

Paper Serviettes
• 250 good quality paper napkins
• Size of each about 13½x13½ inches
• Useful for lunches and many kitchen needs
9 o'Clock Special, pkt. 39c
EATON'S—Stationery, Main Floor

Girls' Dresses, Jumpers
• Clearing at ½ price!
• Choice of corduroy or *Orlon, contrasting trims
• Gathered skirts, sizes 3 to 6x in group
9 o'Clock Special, 1.99 to 4.49
*Dupont's name for its acrylic fibre.
EATON'S—Children's Wear, Third Floor

Licorice All Sorts
• Regularly priced at 39c pound
• Imported from Dunhill in England
• Fresh delicious candy the whole family will enjoy
9 o'Clock Special, lb. 25c
EATON'S—Candies, Main Floor

Men's Slacks
• Rayon and nylon blend pants
• Give sturdiness as well as dressy appearance
• Broken size range, waist sizes 29 to 44 in group
9 o'Clock Special, pair 5.00
EATON'S—Men's Clothing, Main Floor

Clearance of Knives
• Hollow ground, stainless steel carving knives
• Natural dark wooden handles
• Several different types to choose from
9 o'Clock Special, each 1.29
EATON'S—Housewares, Lower Main Floor

Bread Boards
• Oblong shaped board of first grade wood
• Size about 10¼x13¼x¾" thick
• Natural finish top and bottom, sides painted red or green
9 o'Clock Special, each 49c
EATON'S—Housewares, Lower Main Floor

Cotton Aprons
• Gay cotton aprons for yourself, for gifts!
• Variety of colourful prints
• Waist style with pleated panels
9 o'Clock Special, 3 for 1.00
EATON'S—Notions, Main Floor

9.00 A.M. SPECIAL

EATON'S Store Hours: 9 a.m. to 5 p.m. — Wednesday: 9 a.m. to 1 p.m. — Phone 2-7141 THE T. EATON Co CANADA LIMITED

Weather: Milder, Cloudy, Sunny Periods
Details on Page 5

Victoria Daily Times

The Home Paper
TELEPHONE 2-3131
NIGHT
Circulation (to 8 p.m.)____2-3131
Classified (to 8 p.m.)____2-3131
Night Editor (to 9 p.m.) 2-3135

VOL. 122, No. 27 * VICTORIA, B.C., WEDNESDAY, FEBRUARY 2, 1955—22 PAGES PRICE: 7 CENTS SATURDAY, 10 CENTS

Reds Hit Refugee Ships

U.S. Warship Seen Nearby

(Compiled From AP and Reuter Dispatches)

TAIPEH — Four Communist Chinese gunboats have attacked Nationalist ships bringing civilian evacuees from Nan Chin Shan Island, eight miles south of the beleaguered Tachen group, Nationalist navy sources reported today.

Earlier it had been reported that ships of the U.S. 7th Fleet were escorting Nationalist ships evacuating civilians from the Tachens.

Reuters news agency quoted usually reliable Nationalist sources as saying an American destroyer was cruising Tuesday night near Nationalist landing craft carrying civilians from the off-shore islands. The four Communist gunboats patroling the East China Sea did not interfere at that time because of the U.S. ship's presence.

There was no confirmation of this report from Vice-Admiral Alfred Pride, commander of the 7th Fleet.

EVACUATION DELAYED?

Meanwhile, The Associated Press said that Nationalist and American observers believe evacuation of Chiang Kai-shek's troops may not get under way for weeks—if at all—because of the United Nations' appeal to Red China for a cease-fire.

Some observers think that if Communist bombing of the Tachens slackens, the evacuation idea might be dropped.

Nationalist bombers flew through intense anti-aircraft fire in their strike at Yikiangshan, official reports said. The Nationalists said all returned.

DAY'S DEVELOPMENTS

Other actions today in the Far East crisis included:

UNITED NATIONS — UN cease-fire talks reported doomed by Chou's insistence U.S. be branded "aggressor."

LONDON — Nehru receives secret message from Chou En-lai . . . Indonesia urges Colombo powers to mediate Far East crisis.

WASHINGTON — Eisenhower again spells out "crystal clear" Formosa policy. Refuses to reveal defense plans but insists U.S. ground troops not committed.

TAPEIH — U.S. ambassador gives Chiang Eisenhower's clarification of policy on off-shore islands.

MOSCOW — Indications seen Soviet having difficulty in restraining "rambunctious" Chou.

Married Five Months

Saanich pilot Bill Bellam, killed Tuesday when a B.C. Airline plane crashed, was married here Sept. 4 to Melvina Laura Leask.

City Flier, Logger Killed in Air Crash

Pilot Bill Bellam Dies in Mishap On Queen Charlottes; 5 Badly Hurt

VANCOUVER (BUP)—Five critically-injured survivors of a seaplane crash in the Queen Charlotte Islands Tuesday which killed two men were being flown here today by the RCAF.

Pilot Bill Bellam, 24, recently of Saanich, and one of six loggers aboard the ill-fated B.C. Airlines plane were killed when the plane crashed on rugged Moresby Island.

Bellam, whose parents live at 665 Baker Street, Saanich, was married here early in September of 1954 to a Victoria girl, Nelvina Laura Leask.

The plane, a De Havilland Beaver, went down in a densely-wooded valley about eight miles from its destination after leaving Alliford Bay on a 10-minute flight to the Aero Logging Camp at Cumshewa Inlet.

The RCAF Dakota mercy plane, which carried doctors and nurses to Sandspit, was to arrive here about 2 p.m. Officials of the airline company said the identity of the logger killed in the crash and the passengers injured would be released then.

The plane was reported overdue at 1.30 p.m. and a search was organized immediately. Two search planes took off and a ground party joined in the hunt.

A Queen Charlotte Airlines Norseman, in the area at the time, spotted the downed plane among the trees a mile and a half from the northern tip of Skidegate Inlet.

Ground search parties from three logging camps in the area converged on the scene and rescue workers toiled most of the night carrying the injured out on stretchers. One of the parties, accompaned by a doctor from Sandspit, carried the victims to the Moresby Logging Camp, where they were ferried to Sandspit by a Queen Charlotte plane.

All the loggers aboard the craft were employees of the Kelly Logging Co. of Powell River.

Bellam was an experienced pilot and knew the route well.

He had been with the airline company 18 months.

He was an ardent flier and obtained his commercial pilot's license after taking a course at Victoria Flying Club, Pat Bay.

Bellam was born in Elgin, Manitoba, in 1930 and came to Victoria with his parents in 1945. He worked for a time in the survey branch of the provincial government after graduating from Mount View High School seven years ago.

He started training with the local flying club in April, 1951, while working for Copley Bros., driving tractors, graders and trucks. He purchased a plane and flew it to the coast in the summer of 1952.

CCF, Split on Germany Fears Losing Coldwell

Campbell River Ship Collision Claims Life

Vancouvr Man Lost in Dawn Crash

(Special to The Times)

CAMPBELL RIVER — A Vancouver man was lost and believed drowned in the icy waters of Discovery Passage at 4.53 a.m. today when two vessels collided.

Police identified him as Nick Valcovich. Rescued were Captain Ivan Radivoj and Peter Mihovolich, also of Vancouver, all members of the crew of the Vancouver-owned seiner East Bay No. 1.

Involved in the accident were the 117-foot Teco, owned by B.C. Packers Ltd., and the seiner.

Two of the three men aboard the seiner leaped to safety aboard the larger vessel, but Valkovich was unable to get clear of the sinking vessel, thrown to the water.

A member of the Teco's crew plunged into the turbulent waters, off-shore from Chained Island three miles north of Seymour Narrows, but was numbed by cold and could not find the accident victim.

"No one will ever know how cold that water was," said John Audley Horne, mate of the Teco, who attempted to rescue Valkovich.

The Teco was carrying whale oil from northern B.C. ports to Vancouver when the accident accurred.

Princess To Watch Carnival

PORT OF SPAIN, Trinidad (Reuters)—Today was carnival day for Princess Margaret and the music-loving people of this Caribbean island who will greet her with their gayest tunes, dances and fireworks at a gala party tonight.

Though the princess continued to rest this morning after her long flight from London and exhausting welcome Tuesday, the day's festivities began in the streets at dawn.

The traditional roaming "steel bands" of garbage can and oil drum virtuosos and calypso singers were tuned up to show her their best.

After a typical English garden party late today in the grounds of Government House, the big show begins. It will be the spirit of the pre-Lenten carnival, which is being produced in preview form especially for the princess.

The 24-year-old princess and her guests will dine privately, then watch a fireworks display from the balcony of Government House.

On Saturday she will leave for the island of Tobago and then will board the royal yacht Britannia for her cruise to the Windward and Leeward islands, Jamaica and the Bahamas.

10% TAX CUT FOR QUEBEC NOW IN EFFECT

OTTAWA (BUP)—Revenue Minister J. J. McCann announced today the tax department would begin immediately to recognize a 10 per cent reduction in federal income taxes in Quebec.

NEW OPEN DIOR POLICY JUST BUST TO BRITONS

LONDON (AP)—British newspapers, reporting on Christian Dior's spring showing in Paris Tuesday, said critics were scandalized over what the normally austere Times calls the "release from imprisonment" afforded by some of the evening dresses.

"They are cut daringly low," reports the Manchester Guardian, "either in a deep V, or with a high, stiffened, square decollete that pushes the breasts into two provocative half-moons."

After surveying that Dior V, a News Chronicle critic reports: "I can think of no women who would wear it in public except to win an extremely large bet."

Alternative to CPR Ferry Service Hinted

C of C Told Victoria May Become 'Dead End' if Nanaimo-Mainland Route Grows

A hint that the Chamber of Commerce might seek to interest some other shipping company in establishing a fast ferry service between Saanich peninsula and the B.C. mainland was sounded Tuesday afternoon when the chamber learned the CPR was not at all interested.

At the same time, the question of seeking government subsidies to help companies operating ships on this coast at a deficit was raised but not discussed.

The chamber's harbor and transportation group decided to move cautiously and left it up to a two-man committee, comprising Tom Denny and James Genge, to consider what should be the next step.

CPR TACKLED FIRST

The group learned of the CPR's unwillingness to tackle the proposed "short-cut run" in a letter from company vice-president N. R. Crump.

Mr. Denny, who read the letter, observed at the conclusion: "We haven't directly approached another company with regard to this matter. We felt it only proper to approach the company which is well established and which has built up this area."

Commenting on a remark by Mr. Crump that the CPR would not consider any large capital expenditures in this vicinity until the Princess ships Joan

(Continued on Page 20)

WIRE BRIEFS

U.K. Rejects Plan

PARIS (UP) — Britain announced today she would not take part in a European arms production pool proposed by France to the seven-nation arms conference. But Britain offered to co-operate in efforts to standardize weapons among the future members of the Western European Union (WEU).

Semenick Remanded

VANCOUVER (BUP) — William Semenick, who was sentenced to three months for concealing the commission of a crime by refusing to name the men who tried to kill him in Stanley Park, was remanded in police court today on a charge of trafficking in narcotics.

RCAF Pilot Missing

MADRID (Reuters)—Spanish patrol boats and planes were today searching the sea off Valencia for the pilot of a Royal Canadian Air Force jet fighter from an airfield in North Africa who parachuted into the sea after his plane caught fire.

U.K. Checks Red Envoys

LONDON (UP)—The British government announced today it is considering lifting diplomatic immunity from Russian embassy personnel here other than the ambassador.

CBC Paid $50,000 for B.E.G. Rights

OTTAWA (CP) — The CBC paid $50,000 for exclusive rights to televise the British Empire Games in Vancouver last summer and received $10,000 from the sale of TV rights or films of the games to U.S. interests.

This information was given in the Senate Tuesday night by Solicitor-General W. Ross Macdonald, government leader, in reply to an inquiry by Senator Thomas Reid (L-British Columbia).

Caucus Votes Confidence In Discouraged Leader

By VICTOR MACKIE
(Times Ottawa Correspondent)

OTTAWA—Fearful that they were going to lose the leadership of M. J. Coldwell the CCF group in the Commons have passed a motion in caucus expressing its continued confidence in Mr. Coldwell as national leader, it was learned here today.

EXCLUSIVE to the TIMES

The motion endorsing Mr. Coldwell's leadership was passed immediately after the vote was taken in the House on the resolution to admit a re-armed Germany into NATO. Twelve members of the CCF group abandoned Mr. Coldwell on that question and voted aaginst the admission of Germany, only five CCF'ers supported Mr. Coldwell's affirmative stand.

Concern over the possibility that Mr. Coldwell might decide to withdraw as leader and alarm over the reaction of the party's supporters in Quebec to recent CCF members criticisms of French Canadians, has shaken the small Socialist group in Parliament. Wednesday David Lewis, National CCF chairman, issued a statement publicly apologizing to French-Canadians for statements made by western CCF'ers recently in the Commons.

COLDWELL AT HOME

The leadership question came up at a caucus of the CCF group last week. It was not attended by Mr. Coldwell. Exhausted after the strain of trying to guide his group through the discussions on Germany, both in caucus and in the Commons he was confined to his home.

CCF members, aware that leader was disappointed and discouraged over the fact that only five members supported his position in the House, were alarmed that Mr. Coldwell might quit the leadership. Consequently a motion was hurriedly passed in the caucus unanimously endorsing his leadership.

CCF Slaps Members From B.C.

Regret Statements Made in Commons

MONTREAL (CP) — The national executive of the CCF Tuesday night apologized for statements made by CCF members of Parliament, mostly from B.C., that offended French-speaking Canadians.

David Lewis, national chairman of the party, said the executive "deeply regrets that recent remarks of some CCF members of Parliament have given offence to French-speaking Canadians."

NAMES SPEAKERS

In an interview, Mr. Lewis said the offending speeches were made by Erhart Regier, member for Burnaby-Coquitlam; Angus MacInnis, Vancouver Kingsway, and Hazen Argue, Assiniobia, in the House of Commons and Harold Winch, member of Parliament for Vancouver, in a speech outside the House.

Mr. Regier said no other part of Canada was as ripe for communism as Quebec. Mr. Argue criticized the Dominion-provincial tax agreement between Quebec and the federal government as a complete surrender to Quebec, and Mr. Winch called on French-Canadian members of the House to speak in English to avoid delays.

Mr. MacInnis' statement dealt with a request for a French language school in Maillardville, B.C.

Equalization of Atomic Strength Will Bring Peace Says Churchill

LONDON (CP)—Sir Winston Churchill today predicted Russia will catch up with the West's atomic superiority in a few years and only then might a lasting East-West understanding be reached.

The British prime minister made the prediction in a 40-minute address to the Commonwealth conference here in which he assessed the effect on international relations of the atomic build-up.

Churchill said he believes that when East and West has equal nuclear strength to destroy each other, they will finally realize the necessity of a lasting agreement for the sake of their own preservation.

Conference officials said Churchill began by saying he did not know much about nuclear science and then proceeded to deliver a "masterly exposition."

The prime minister told the conference he believes the West's nuclear superiority to date has prevented the free world from being overrun. The United States' technical and material superiority in the field, he said, still holds the balance of power.

MAY EQUAL SOON

At this point, Mr. Churchill warned that Russian could be expected to catch up with the United States in a few years.

Prime Minister Nehru of India urged the conference to work for the complete abolition of nuclear weapons to save mankind from extinction.

—Conference sources said Nehru was the only dissenter among the Commonwealth prime ministers. They said all but Nehru agreed with Churchill's assessment of the situation.

Prime Minister St. Laurent told Commonwealth premiers that Canada cannot do much more than she is doing now in the realm of defense.

St. Laurent said that—except in event of aggression— it would be difficult for Canada to extend her commitments.

It was expected that Prime Minister St. Laurent might speak briefly today on Canadian developments at Chalk River, Ont.

PEARSON GETS SCOOP ON MARGOT'S WEDDING

LONDON (CP)—External Affairs Minister Pearson of Canada went to the ballet Tuesday night and came back with a scoop.

Pearson took time off from the conference of Commonwealth prime ministers to see Margot Fonteyn dance in "Giselle" at Covent Garden.

Today he told reporters he chatted with Miss Fonteyn during an interval and learned of her marriage "next week" to a Panama lawyer.

Theatrical circles had buzzed with rumors that the 35-year-old prima ballerina might marry Roberta Arias of Panama, a wealthy lawyer. Miss Fonteyn, however, brushed the reports aside.

Pearson, noting reporters' surprised reaction, quipped: "Now that's probably the most important news I've given you all week."

Third-Year Curler Topples 'Spiel Giants

Two startling upsets marked play in the third annual Victoria Curling Club bonspiel this morning. Favorites Dick Topping of Oliver and Art Gooder were eliminated from the grand challenge.

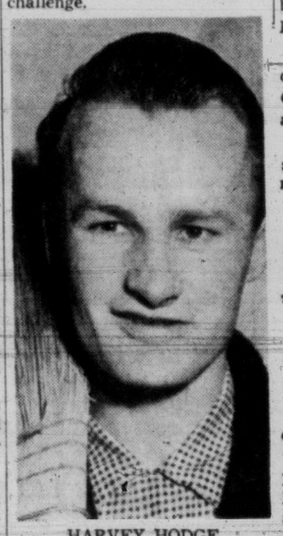

HARVEY HODGE
. . . giant killer

Harvey Hodge of Duncan, a three-year curler, defeated Gooder, defending aggregate, Times and Colonist trophy champion, 8-6, and veteran Cliff Cathro of the local club edged by Topping, last year's challenge champion, 6-5.

Victoria's Tony Gutoski, the city's representative in the B.C. Consols playdowns next week at Kamloops, is still undefeated.

See stories, pictures and results on sport pages.

1.00 A.M. DRAW

MacIntosh 8, Ross 4.
Jones 13, Clarke 11.
Gallaugher 8, Street 7.
Caughlin 10, Gates 5.
Earle 8, Cunningham 2.
McLeod 11, Hilliard 3.
Carson 7, McLean 6.
Anderson 12, Shillington 10.

7.30 A.M. (WEDNESDAY)

MacDougall 12, Lesch 6.
Gutoski 10, Valleau 5.
Marshall 9, Smeaton 7.
Knight 11, Hodgson 9.
Burden 9, McTavish 8.
Osborne 9, Bullock 5.
Cathro 6, Topping 5.
Hodge 8, Gooder 6.

Results of the 10.30 draw today follow:

Day 9, Law 5; Robertson 18, Robson 5; Crowl 15, Cooper 5; Keyes 10, MacDonald 6; Dunstan 9, Gordon 7; Walkey 7, Seller 5; Harper 6, Kowfski 2; E. Wilson 9, Zabel 8.

HUTCHISON FROM WASHINGTON

U.S. Seeks to Avoid Great Asiatic War

By BRUCE HUTCHISON
Editor of The Victoria Daily Times

WASHINGTON, D.C.—Disguised by a subtle game of international power politics, and endangered by the inscrutable statesmen of Peiping, the real purpose of the United States in Asia now stands out clearly in this week of world crisis.

That purpose is simply to disentangle American power from an impossible position, both strategic and political, along the coast of China, to abandon the hopeless theory of liberating China from Communism, to defend only Formosa, the Pescadores and a few other islands essential to American defense, and even at the cost in prestige of a large retreat from the inshore islands to avoid a great Asiatic war.

In securing from the Congress the power to operate as he chooses in Asia, President Eisenhower may well have saved the peace of the world. For the president, thus endowed with supreme, one-man power and with the legislature almost unanimously behind him, is determined on peace because, as he says, there is no alternative but the suicide of man.

Hutchison

But this whole design, involving every human being in the world, hangs on a thin thread—the intelligence or the whim of the Peiping government. The Chinese Communists can have war, perhaps world war, if they want it. Do they want Formosa enough to risk war by attacking it? American and British policy is based on the assumption that they don't. The blustering threats of the last few days are taken here for the propaganda of a government which has its troubles at home and is resolved to make the best possible bargain abroad.

The lines of such a bargain emerged last week. In brief, China can have the islands close to its shores and dangerous to its security and already is acquiring the Tachen group without the use of force. It cannot have Formosa and the Pescadores, which the United States is sworn to defend at any risk or cost.

EXCLUSIVE to the TIMES

In plain terms, the West and the Chinese Communists would agree to the indefinite and recognized separation of Formosa from China—a division of the ancient Chinese state as the state of Germany has been divided. Then Communist China and Nationalist Formosa would both become in due course mem-

(Continued on Page 20)

Airliner Crashes

NAGPUR, India (BUP) — An Indian airliner crashed near here before dawn today, killing all of the 10 persons aboard. So far as was known, all the victims were Indians.

RUBINSTEIN LEAVES $20,000 TO WOMEN FRIENDS

Slain Financial Wizard's Will Officially Valued at $100,000

NEW YORK (AP) — Serge Rubinstein, slain millionaire draft dodger, left $10,000 each to two women friends, in addition to providing for a secretary, his mother and two children, his will disclosed today.

The women friends were listed as Mary Payne of Paris and Betty Reed of Manhattan, the latter a frequent night-clubbing companion of Rubinstein.

He left $5,000 to Billie Kane, his secretary.

The financial wizard provided $500 a month each to his daughters, Diana, eight, and Alexandra, seven, but stipulated they were not to receive the principal of his estate until they are 50 years old.

To his mother, Mrs. Stella Rubinstein, 78, he provided $1,000 a month until her death.

His will, on being filed for probate in surrogate court, formally valued the estate at "over $100,000," although a business associate had estimated it at $10,000,000.

Rubinstein's children live with his divorced wife, who since has married.

The international financier, strangled in his Fifth Avenue mansion last Thursday, left $10,000 to William Porter, the butler who discovered his bound and gagged body.

M' Uncle Zeke sez th' groundhog ain't th' only one around here who's in th' hole.

* * *

Don't gen-rally care much about th' weather, but right now I'm hopin' for lots of showers—of dimes, that is.

* * *

What's all th' fuss about a faster ferry service t' Vancouver? Don't tell me anybody's in a HURRY t' git there.

Index to Inside Pages

Alvarez	5	Entertainment	11	Sports	8 and 9
Ask the Times	13	Finance	6	Walker	8
Bridge	16	Island Digest	22	Why Grow Old?	14
Classified	16	London Letter	5	Women	14 and 15
Comics	21	Radio and TV	17	Your Horoscope	18
Droodles	13	Roberts	13		

LATE SPORT RACES

FOUR STAR FINAL

NEWS FLASHES STOCKS

Weather: Milder, Cloudy, Sunny Periods

Details on Page 5

Victoria Daily Times

The Home Paper
TELEPHONE 2-3131
NIGHT
Circulation (to 8 p.m.)----2-3131
Classified (to 8 p.m.)----2-3131
Night Editor (to 9 p.m.) 2-3135

VOL. 122, No. 27 ★★★★ VICTORIA, B.C., WEDNESDAY, FEBRUARY 2, 1955—22 PAGES PRICE: 7 CENTS SATURDAY, 10 CENTS

'NEVER THOUGHT I'D LIVE' SAYS CRASH VICTIM

FINAL ★★★★ BULLETINS

Here's Oddity for Racing Fans

A racing oddity popped up at two U.S. tracks today when the daily double payoffs were almost identical.

The winning daily double of Flaretown and Hi Jet at Hialeah Park paid $603.40. At the Fair Grounds, High Jackie and Lively Bait combined for a $603.40 payoff.

Smallpox Suspected in Toronto

TORONTO (CP)—Toronto's first suspected case of smallpox since 1932 was reported today.

Dr. A. R. Boyd, deputy medical health officer, said a woman has been transferred to the isolation hospital from another hospital where she had been since Jan. 27. It was first thought she was suffering from another disease.

Soldier Dead, 7 Hurt in Bomb Blast

CAMP BORDEN, Ont. (CP)—One soldier was killed and seven were injured, three seriously, in the accidental explosion of an 81 mm. mortar bomb here today.

Killed was WO. J. N. Woolfson, Royal Canadian School of Infantry, Camp Borden. Officials said the bomb exploded during rapid fire practice.

Mission City Man Burned to Death

MISSION CITY, B.C. (CP)—An elderly man was burned to death Tuesday night in a fire that destroyed his one-room shack at Hatzic Prairie near here.

RCMP withheld the name of the victim until relatives had been located. The man lived alone in the shack.

Stole From Own Mother; Jailed

VANCOUVER (CP)—Thomas R. Clarke was jailed for six months today for stealing $1,300 from his mother.

Clarke's mother originally charged that he had taken $12,000 in $100 bills from her purse but later said the amount was $1,300.

Magistrate Oscar Orr said Clarke had committed a "particularly nasty crime."

Ottawa Socreds Move Non-Confidence

OTTAWA (CP)—The Social Credit group today in the Commons moved a non-confidence motion in the government.

The motion said the government has not taken or recommended necessary economic and financial measures to place workers and producers on a sound and prosperous basis and to protect the Canadian economy against recurring recessions.

RACING SELECTIONS

FAIR GROUNDS

1—Jolisam, Lea's Son, Riot.
2—Bright Answer, Mail From Home, Prabotta.
3—Peach Blossom, Vandanell, Anuny One.
4—Oil Burner, Little Joannie, Liberty Top.
5—Ironhearted, John J. Jr., High Lama.
6—Bull O'Woods, Dog Circus, Hy-Liberty.
7—Heredity, Irene Staunton, Close Out.
8—Don Buster, Man Bar, Cedaresque.
9—Dart By, Storm Bird, Mrs. P.A.
10—Mr. Wiggins, Hoosier Relic, Whiz.

SANTA ANITA

1—Mama King, Lustralice, Tristone.
2—Bart's Rock, Battling Abbey, Viel's Gal.
3—J. Frost, Major Fiddle, Imperial Red.
4—Rillito Boy, Skippy Toubo, Ergo.
5—Bell O'Shandon, Madam Jet, Now Dear.
6—Chief Panelli, Abba's Bull, Trignometry.
7—High Scud, Correlation, The Pie King.
8—Sea Gambol, Ososlo, Jungle Sir.

OVERNIGHT ENTRIES

SANTA ANITA

FIRST RACE — Three furlongs:
Floradee 115, Spring Thythm 115, Imperfection 115, Wicked Ways 115, Lustralice 115, Mama King 115, Nevada Flash 115, Myojin 115, Dis Gal 115, Tristone 115, Candy Dish 115, Wild Dance 115, Gem Path 115, Tops Too 115, Naya's Day 115

SECOND RACE— Mile and eighth:
My Jez 105, Cutshort 111, Lovely Site 106, Consented 103, Bit O'Rogue 110, Bart's Rock 117, Hitch's Folly 105, Whirlwinder 103, Joman 110, Wire Service 113, Viel's Gal 105, Free Roll 111, Poverty Bar 111, Battling Abbey 115, Valerie 103, Honeybelloo 106

THIRD RACE — Mile and sixteenth:
Fauroyal 114, Mantlepiece 117, Kluanna 103, Trafficker 111, J. Frost 114, Imperial Red 120, Major Fiddle 120, Lucky Pierre 111, Fleet's Choice 104, Solid Sir 111, Ye Glory 111, Must 111, Oh Oh II 115, Chino Khai 111, Admiral's Belle 110, Marveco 106

FOURTH RACE— Six furlongs:
Rillito Boy 111, Anhajo 111, Ergo 114, Bold Guess 106, J. H. Tiger 111, Kitty Lightner 107, Endorser 107, Skippy Toubo 115, Rest Assured 111, Robert W. 114, Blaze Face 112, Gahoe 112, Rifted War 111, Trampolina 106, Belen 114, Sunny Khal 111

FIFTH RACE — Six furlongs:
Near Dark 110, A-Bell O' Shandon 110, Cover Lass 110, B-In Reserve 117, B-Madam Jet 117, Tonsina 112, A-Myrtlemoud 113, First Aid Kit 113, Solid Miss 117, Jovie K. 112, Our Merhf 113, C-Bid Now 113, C-Now Dear 120, A-Entry, B-Entry, C-Entry

SIXTH RACE — Seven furlongs:
Mizban 114, Aguara II 115, Loose Shekels 116, Threesome 107, All's Gift 117, Blaze 115, The Blend 111, Trigonometry 121, Eddie's Boy 118, Abba's Bull 118, Chief Panelli 122, Feline 109, Aces Wired 117, Arrogate 117, Near Shore 114

SEVENTH RACE —Mile and eighth:
Indian Red 110, Lucrative 108, Jupiter II 114, Salmon Peter 102, The Pie King 116, Husky II 116, Correlation 122, Tenderly 110, Move Forward 107, Phil D. 112, High Scud 121

EIGHTH RACE— Mile and sixteenth
Snow War 111, Luck Stone 113, Acrimony 111, Fullback 113, 'Alf A Mo' 108, Naraje 111, Sea Gambol 113, Last Round 108, Food For Thot 113, Ososlo 115, Emery 113, Pete's Question 106, Oubass 111, Statast 111, Jungle Sir 113, Blencount 113

FAIR GROUNDS

FIRST RACE — Six furlongs:
Memaw 112, Jolisam 115, Galahad 117, Flo D. 105, Chief In 115, Survey 105, Fixed Charge 113, Lea's Son 115, Rowdy Mack 110, Moore 114, Sanskrit 113, Silver Zac 108, Carolling 108, Sansculotte 108, Sue-Te-Paul 115, Royal Don 108, Rock Nook 110, Riot 115

SECOND RACE— Six furlongs:
Bright Answer 115, Quality Plus 105, Bayou Rose 110, Be-Loyal 103, Shoo Shoo Baby 110, Prabotta 115, Topper B. 112, John's Baby 105, Whiz-A-Bit 110, Arctic Ike 110, Gay 110, Claron 113, Beautiful Jane 110, Donald Sea 113, Deep Margie 103, Haskins 113, Little Doc 110, Mail From Home 115

THIRD RACE — Six furlongs:
Peach Blossom 115, Lynndiane 108, Frank's Maude 108, Vandanell 111, Countess Druh 113, Anuny One 113, Princess Polly 111

FOURTH RACE— Two furlongs:
Miss Military 116, Traveling Edna 116, Liberty Top 116, Tasa 116, Four Tries 116, Oil Burner 116, Magnolia Bloom 116, Satan's Sister 116, My Emerald 116, Tempt Papa 116, Star Dancer 116, Little Joannie 116, Rio Roarin 116, Rite-Step 111, Ressa Bob 116, Countessa Priam 116, Bec's Firefly 116, Fourth Fashion 116

FIFTH RACE — Six furlongs:
Hooper Roller 112, Indolence 117, Resigned 112, Ironhearted 112, High Lama 112, Mink Gal 108, Specific 119, Bit O'Whiz 117, Taffla 113, Blue Fay 110, Ridge Runner 119, John J. Jr. 121

SIXTH RACE — Six furlongs:
Tetu 109, Don't Fail Me 107, Dog Circus 116, Hy-Liberty 111, Carlo C. 114, Bull O'Woods 107, O'Troon 111, Little Tiger 114

SEVENTH RACE— Mile and Sixteenth:
Shadow Boxer 110, Captain Bud 114, Heredity 111, Irene Staunton 105, Close Out 113, Little P. 108

EIGHTH RACE— Six furlongs:
Uncle Todd 108, Don Buster 115, Kissin Kate 108, Man Bar 117, Task Fleet 110, Cedaresque 110, Victoria Cross 111, Swamp Theatre 108, Hokey Pokey 107, Burma Girl 106, Happy Queen 112, Far Famed 109

NINTH RACE — Mile and Sixteenth:
Warehouse 108, Duchess Aumar 110, Privolity 110, Maiden's Reward 108, Scotch Bush 110, Sunny Capri 108, Select Barre 110, Mrs. P.A. 110, Nitro Fire 110, Storm Bird 115, Tommy Due 107, Dart By 115, New Orleans 105, Bull Hierocles 108, Hy Limited 108, Miss Boxer 110, Copete 110, Valor Lass 103

TENTH RACE — Six furlongs:
You'll Learn 105, Silver Bound 108, Patricia O. 108, Aunt Dinah 105, Mr. Wiggins 117, Grakiu 108, Jemar 108, Passas Girl 108, Jemar 110, Gee Whiz 115, Hoosier Relic 115, Claire Dauber 112, Texas Till 105

RACE RESULTS

FAIR GROUNDS

FIRST RACE—
High Jackie (Wajda) $49.80 $22.80 $9.40
Marse Robert (Boh'ko) --- 10.00 6.00
Canary Island (C'best) --- --- 6.40
Time—1.13 2-5.

SECOND RACE—
Live Bait (Carstens) $18.40 $7.20 $6.40
Nu Cole (Curry) --- 5.20 3.60
Miss Zenith (Combest) --- --- 8.60
Time—1.13 2-5.

THIRD RACE—
Fancy-Deb' (Miguez) $20.40 $7.20 $5.00
Ramonson (Wickel) --- 5.80 4.60
Sickel Rose (Thomas) --- --- 9.20
Time—1.14 4-5.

FOURTH RACE—
Thelma Due (Wallace) $6.20 $4.60 $3.20
Pit Away (Bailey) --- 9.00 4.00
Pocketbook (Carstens) --- --- 4.00
Time—.22 4-5.

FIFTH RACE—
Thy Delight (Thomas) $20.20 $7.20 $5.00
Destino Miss (Adams) --- 5.00 3.60
Gunrod (Van Hook) --- --- 11.40
Time—1.14.

SIXTH RACE—
Wabash Moon (Brous'd) $3.80 $2.80 $2.40
Platitude (Keene) --- 6.00 3.80
Dustpan (Popara) --- --- 3.40
Time—1.12.

SEVENTH RACE—
Flat Side (Brous'rd) $19.40 $6.20 $4.00
French Nightie (C'tens) --- 26.40 7.80
Down Home (P'siuolu) --- --- 4.50
Time—1 12 1-5.

SANTA ANITA

FIRST RACE—
Neva T. (Boland) $23.00 $7.70 $6.00
Baby Bright (Arcaro) --- 4.20 4.00
Mandatory (Neves) --- --- 11.90
Time—.33 1-5.

SECOND RACE—
East Indies (York) $4.90 $3.10 $2.30
Hit The Spot (Blasi) --- 6.70 4.00
El's Marshall (Adams) --- --- 3.00
Time—1.25 1-5.

THIRD RACE—
Murlo (Nelson) $11.30 $6.30 $5.20
Admiral Peary (Boland) --- 7.30 6.40
Honey's Alibi (Adams) --- --- 7.40
Time—1.24 1-5.

SPLIT ON GERMANY

CCF Division Hit Coldwell

By VICTOR MACKIE
(Times Ottawa Correspondent)

OTTAWA—Fearful that they were going to lose the leadership of M. J. Coldwell the CCF group in the Commons have passed a motion in caucus expressing its continued confidence in Mr. Coldwell as national leader, it was learned here today.

The motion endorsing Mr. Coldwell's leadership was passed immediately after the vote was taken in the House on the resolution to admit a re-armed Germany into NATO. Twelve members of the CCF group abandoned Mr. Coldwell on that question and voted aaginst the admission of Germany. Only five CCFers supported Mr. Coldwell's affirmative stand.

EXCLUSIVE to the TIMES

Concern over the possibility that Mr. Coldwell might decide to withdraw as leader and alarm over the reaction of the party's supporters in Quebec to a recent CCF member's criticisms of French Canadians, has shaken the small Socialist group in Parliament. Wednesday David Lewis, National CCF chairman, issued a statement publicly apologizing to French-Canadians for statements made by western CCF'ers recently in the Commons.

COLDWELL AT HOME

The leadership question came up at a caucus of the CCF group last week. It was not attended by Mr. Coldwell. Exhausted after the strain of trying to guide his group through the discussions on Germany, both in caucus and in the Commons he was confined to his home.

CCF members, aware that the leader was disappointed and discouraged over the fact that only five members supported his position in the House, were alarmed that Mr. Coldwell might quit the leadership. Consequently a motion was hurriedly passed in the caucus unanimously endorsing his leadership.

CCF Slaps Members From B.C.

Regrets Statements Made in Commons

MONTREAL (CP) — The national executive of the CCF Tuesday night apologized for statements made by CCF members of Parliament, mostly from B.C., that offended French-speaking Canadians.

David Lewis, national chairman of the party, said the executive "deeply regrets that recent remarks of some CCF members of Parliament have given offence to French-speaking Canadians."

In an interview, Mr. Lewis said the offending speeches were made by Erhart Regier, member for Burnaby-Coquitlam; Angus MacInnis, Vancouver-Kingsway, and Hazen Argue, Assiniboia, in the House of Commons and Harold Winch, member of Parliament for Vancouver, in a speech outside the House.

Mr. Regier said no other part of Canada was as ripe for communism as Quebec. Mr. Argue criticized the Dominion-provincial tax agreement between Quebec and the federal government as a complete surrender to Quebec, and Mr. Winch called on French-Canadian members of the House to speak in English to avoid delays.

Mr. MacInnis' statement dealt with a request for a French-language school in Maillardville, B.C.

Married Five Months

Saanich pilot Bill Bellam, killed Tuesday when a B.C. Airline plane crashed, was married here Sept. 4 to Melvina Laura Leask.

HUTCHISON FROM WASHINGTON

U.S. Seeks to Avoid Great Asiatic War

By BRUCE HUTCHISON
Editor of The Victoria Daily Times

WASHINGTON, D.C.—Disguised by a subtle game of international power politics, and endangered by the inscrutable statesmen of Peiping, the real purpose of the United States in Asia now stands out clearly in this week of world crisis.

That purpose is simply to disentangle American power from an impossible position, both strategic and political, along the coast of China, to abandon the hopeless theory of liberating China from Communism, to defend only Formosa, the Pescadores and a few other islands essential to American defense, and even at the cost in prestige of a large retreat from the inshore islands to avoid a great Asiatic war.

In securing from the Congress the power to operate as he chooses in Asia, President Eisenhower may well have saved the peace of the world. For the president, thus endowed with supreme, one man power and with the legislature almost unanimously behind him, is determined on peace because, as he says, there is no alternative but the suicide of man.

Hutchison

EXCLUSIVE to the TIMES

But this whole design, involving every human being in the world, hangs on a thin thread—the intelligence or the whim of the Peiping government. The Chinese Communists can have war, perhaps world war, if they want it. Do they want Formosa enough to risk war by attacking it? American and British policy is based on the assumption that they don't. The blustering threats of the last few days are taken here for the propaganda of a government which has its troubles at home and is resolved to make the best possible bargain abroad.

The lines of such a bargain emerged last week. In brief, China can have the islands close to its shores and dangerous to its security and already is acquiring the Tachen group without the use of force. It cannot have Formosa and the Pescadores, which the United States is sworn to defend at any risk or cost.

In plain terms, the West and the Chinese Communists would agree to the indefinite and recognized separation of Formosa from China—a division of the ancient Chinese state as the state of Germany has been divided. Then Communist China and Nationalist Formosa would both become in due course mem-

(Continued on Page 20)

Reds Hit Refugee Ships

(Compiled From AP and Reuter Dispatches)

TAIPEH — Four Communist Chinese gunboats have attacked Nationalist ships bringing civilian evacuees from Nan Chin Shan Island, eight miles south of the beleaguered Tachen group, Nationalist navy sources reported today.

Earlier it had been reported that ships of the U.S. 7th Fleet were escorting Nationalist ships

(Continued on Page 20)

M'-Uncle Zeke sez th' groundhog ain't th' only one around here who's in th' hole.

★ ★ ★

Don't gen-rally care much about th' weather, but right now I'm hopin' for lots of showers—of dimes, that is.

★ ★ ★

What's all th' fuss about a faster ferry service t' Vancouver? Don't tell me anybody's in a HURRY t' git there.

City Pilot Killed, Five Injured Loggers Flown to Vancouver

VANCOUVER (CP)—Tom Ball, veteran coastal logger, today told of his escape from the crash of a B.C. Airlines Ltd. plane on Moresby Island in the Queen Charlottes group.

"I woke up outside the plane," he said. "I was sitting on a wing that was ripped from the fuselage. I could hear somebody moaning and I was terribly cold and wet."

He was one of the five survivors brought to hospital here.

Others injured were Peter Moskowec and Ross Feltis of Vancouver; Roland Tremblay, New Westminster and Bill Clark, North Burnaby.

Pilot Bill Bellam, 24, recently of Saanich and one of the six loggers, were killed.

"We were going through a pass into a valley and a terrific gust of wind caught us," Ball said.

"LIKE A DREAM"

"It happened in seconds. We were going down and it was like a dream you expect to wake up from. But it wasn't a dream."

Ball said some of the others were pinned inside the plane, and others were lying on some old slash.

"Somebody was groaning and it was raining hard. We were all soaked and cold. I never thought I would live I was so wet and cold."

Five hours later a rescue party reached the crash scene.

Rescue squads carried the injured men a mile and a half through heavily wooded country to a logging road.

Bellam, whose parents live at 665 Baker Street, Saanich, was married here early in September of 1954 to a Victoria girl, Melvina Laura Leask.

The plane, a De Havilland Beaver, went down in a densely-wooded valley about eight miles from its destination after leaving Alliford Bay on a 10-minute flight to the Aero Logging Camp at Cumshewa Inlet.

All the loggers aboard the craft were employees of the Kelly Logging Co. of Powell River.

Bellam was an experienced pilot and knew the route well.

He had been witn the airline company 18 months.

He was an ardent flier and obtained his commercial pilot's license after taking a course at Victoria Flying Club, Pat Bay.

Bellam was born in Elgin, Manitoba, in 1930 and came to Victoria with his parents in 1945. He worked for a time in the survey branch of the provincial government after graduating from Mount View High School seven years ago.

He started training with the local flying club in April, 1951.

Campbell River Ship Collision Claims Life

Vancouver Man Lost in Dawn Crash

(Special to The Times)

CAMPBELL RIVER — A Vancouver man was lost and believed drowned in the icy waters of Discovery Passage at 4.53 a.m. today when two vessels collided.

Police identified him as Nick Valcovich. Rescued were Captain Ivan Radivoj and Peter Mihovolich, also of Vancouver, all members of the crew of the Vancouver-owned seiner East Bay No. 1.

Involved in the accident were the 117-foot Teco, owned by B.C. Packers Ltd., and the seiner.

Two of the three men aboard the seiner leaped to safety aboard the larger vessel, but Valkovich was unable to get clear of the sinking vessel.

A member of the Teco's crew plunged into the turbulent waters, off-shore from Chained Island three miles north of Seymour Narrows, but was numbed by cold and could not find the accident victim.

"No one will ever know how cold that water was," said John Audley Horne, mate of the Teco, who attempted to rescue Valkovich.

The Teco was carrying whale oil from northern B.C. ports to Vancouver when the accident occurred.

Semenick Remanded

VANCOUVER (BUP) — William Semenick, who was sentenced to three months for concealing the commission of a crime by refusing to name the men who tried to kill him in Stanley Park, was remanded in police court today on a charge of trafficking in narcotics.

10% TAX CUT FOR QUEBEC NOW IN EFFECT

OTTAWA (BUP)—Revenue Minister J. J. McCann announced today the tax department would begin immediately to recognize a 10 per cent reduction in federal income taxes in Quebec.

Vancouver Stocks

Closing hour sales on the Vancouver stock exchange.

500 Beaverlodge 53, 2,000 Canadian Anaconda 24, 1,000 Western Potash 66, 600 Del Rio 1.64, 500 Giant Mascot 59, 3,500 Silver Standard 65, 3,300 Spar Mac 56, 100 B.C. Forest Products 10, 3,000 Consolidated Mic Mac 2.55, 300 Silvan 9, 300 Scurry 2.50, 500 Quatsino Copper 15, 500 Hamil 12, 1,000 Canadian Brewers 4.60, 1,000 Futurity 39,

Third-Year Curler Topples 'Spiel Giants

Two startling upsets marked play in the third annual Victoria Curling Club bonspiel this morning. Favorites Dick Topping of Oliver and Art Gooder were eliminated from the grand challenge.

Harvey Hodge of Duncan, a three-year curler, defeated Gooder, defending aggregate, Times and Colonist trophy champion, 8-6, and veteran Cliff Cathro of the local club edged by Topping, last year's challenge champion, 6-5.

Victoria's Tony Gutoski, the city's representative in the B.C. Consols playdowns next week at Kamloops, is still undefeated.

See stories, pictures and results on sport pages.

1.00 A.M. DRAW

MacIntosh 8, Ross 4.
Jones 13, Clarke 11.
Gallaugher 8, Street 7.
Caughlin 10, Gates 5.
Earle 8, Cunningham 2.
McLeod 11, Hillard 3.
Carson 7, McLean 6.
Anderson 12, Shillington 10.

7.30 A.M.

MacDougall 12, Lesch 8.
Gutoksi 10, Valleau 5.
Marshall 9, Smeaton 7.
Knight 11, Hodgson 9.
Burden 9, McTavish 8.
Osborne 9, Bullock 5.
Cathro 6, Topping 5.
Hodge 8, Gooder 6.

Results of the 10.30 draw today follow:

Day 9, Law 5; Robertson 18, Robson 5; Crowl 15, Cooper 5; Keyes 16, MacDonald 6; Dunstan 9, Gordon 7; Walkey 7, Seller 5; Harper 6, Kowfski 2; E. Wilson 9, Zabel 8.